GUE

BREEDER

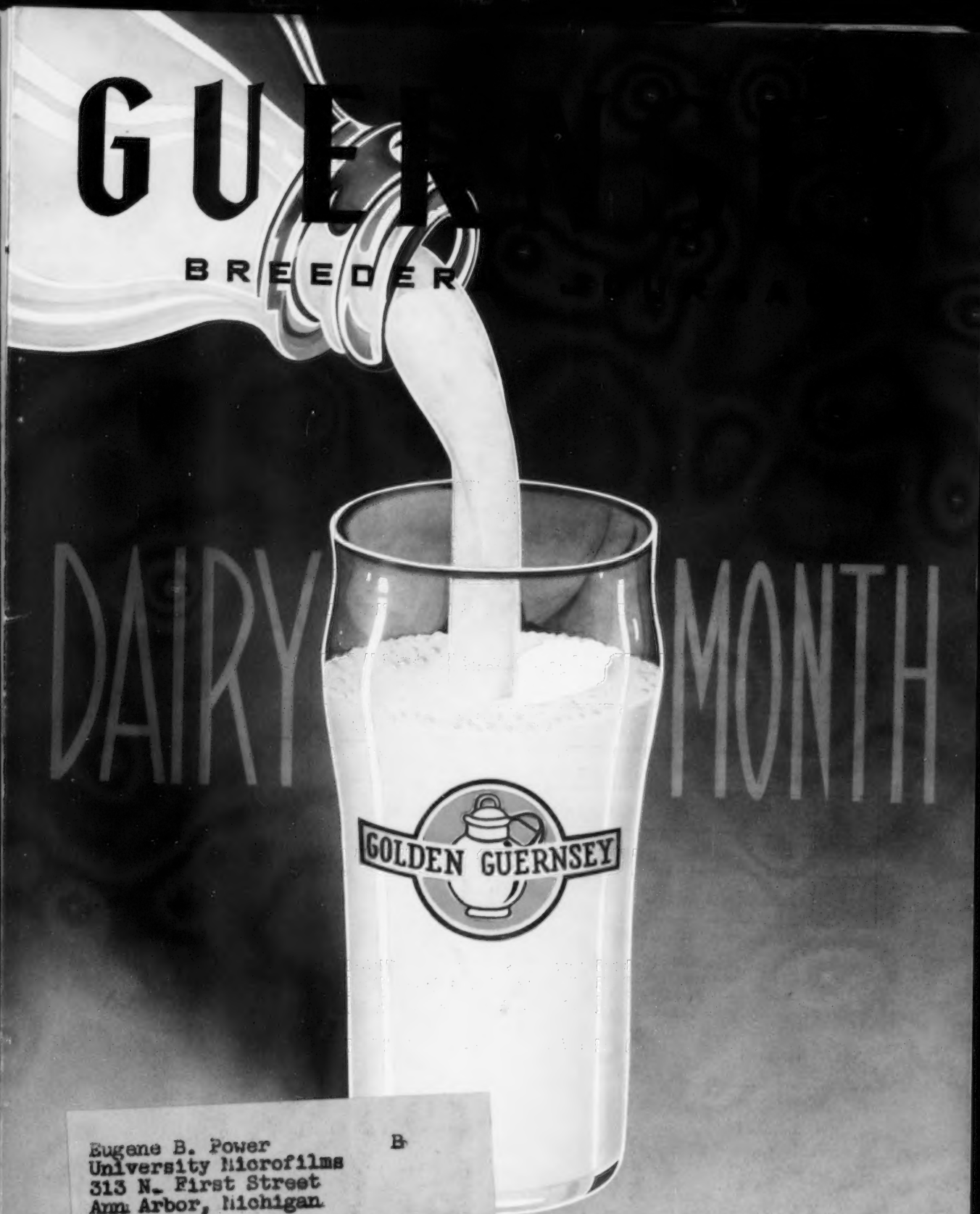

Eugene B. Power
University Microfilms
313 N. First Street
Ann Arbor, Michigan

B

June 1, 1955

T. B. Accredited A 2027 Vaccinated

FOREMOST GUERNSEYS

Foremost Footprint

Foremost in Name and Breeding Fame

FOREMOST IN INDIANA!

Langwater Foremost

McAFEE FARMS • Bluffton, Indiana

HARRY and DOROTHY McAFEE LINDSTRAND, Owners

HAVE USED SUCCESSFULLY

CONCENTRATED FOREMOST BREEDING FOR 13 CONSECUTIVE YEARS!!

PURCHASE YEAR	NAME OF GUERNSEY SIRE	RESULTS	COMMENT
1942	*FOREMOST BANDMASTER	17 AR daughters	Got SIZE!
1945	*McAFEE FARMS FOREMOST SUPREME	5 AR daughters	Got QUALITY!
1947	*FOREMOST ROYAL VALOR ROMEO	15 AR daughters	Got PRODUCTION!
1949	*FOREMOST FOOTPRINT'S QUAKER	6 AR daughters (more coming)	Got PERFECTION!
1952	*FOREMOST J. C.'S PILGRIM	10 to be tested AR daughters	Here's NEATNESS!
1955	FOREMOST DISTINCTIVE PURITAN	Just beginning!	Excellent FUTURE!

*Indicates Proved at McAfee Farms and sold to other prominent breeding establishments

Another FOREMOST purchase heifer:
(records made at McAfee Farms)

FOREMOST FOOTPRINT'S QUAKERESS
13252—623—Jr2—365 (730)
*14428—665—Sr4—365C (730)
National Class Leader—10th place in milk

HERE IS FOREMOST FOLLOW-THROUGH

A FOREMOST BRED BULL IS NOW AVAILABLE FOR YOU!

Send For Full Pedigrees And Prices On Available Prospects.

FOREMOST GUERNSEYS

Department of Dairy Husbandry, University of Missouri, Columbia, Missouri — Telephone 7290
Farm located on Highway 40, eight miles west of Columbia
Address Correspondence to Farm Office, Columbia, Missouri, R. R. 3, Telephone 8880.
LAURENCE R. RAINEY, Superintendent BRYAN LAIL, Herdsman

LANGWATER FARM

presents

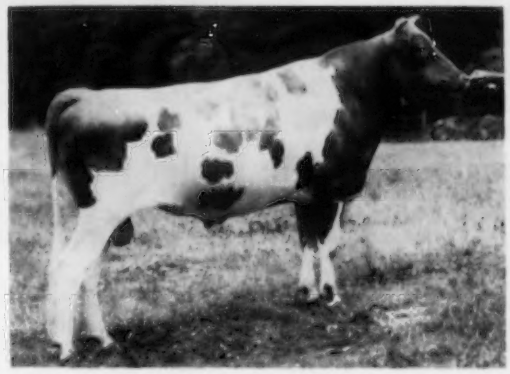

LANGWATER SELECT
Junior herd sire at Langwater. Traces 24 times to Langwater Steadfast.

His Dam

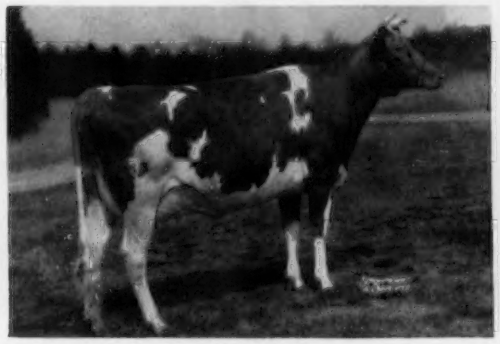

LANGWATER DAINTY, E '50 — VG '51 '53
12108—602—Jr2, 14509—690—Sr3

Udder of His Dam

Udder of His Paternal Granddam

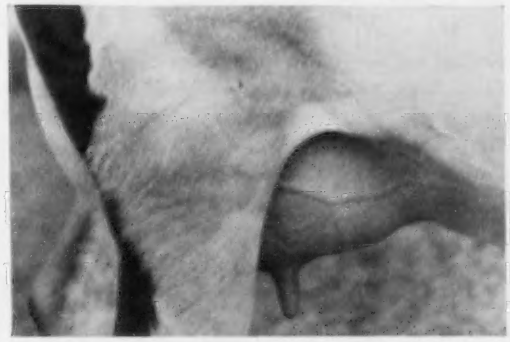

PATRICIAN GIRL OF THE GLEN, VG '48
15511—748—D, 21493—986—7yrs—365C

Udder of His Maternal Granddam

LANGWATER PETITE
11891—680—Sr2C, 16991—*1027—Jr4C
National Record when made, now 2nd in fat.

Federal Accredited No. 78201 — Mass. Abortion Free No. 116

LANGWATER FARM

North Easton, Massachusetts

JOHN S. AMES, Owner — JOSEPH NAGLE, Herdsman — F. C. SHAW, Manager

LAKE LOUISE FARM

DALLAS, PENNSYLVANIA

Owner
RAYMOND GOERINGER

Herdsman
K. WENDELL CONKLIN

Field Manager STEWART DeGRAW
Telephone: Centermoreland 7131

For The Pennsylvania State Heifer Sale, Lancaster, Pa.
June 16, 1955

Two of our finest bred heifers

LAKE LOUISE SUPERB'S YVONNE
LAKE LOUISE SIDALIA ROSE

YVONNE'S DAM

LAKE LOUISE PREDICTON'S BOOTS
12576—610—Sr2—365, 14513—737—Sr4—365

ROSE'S MATERNAL GRANDDAM

IMP. CANDIE'S MISS JOYCE
13730—576—12yrs—365

LAKE LOUISE SUPERB'S YVONNE
Born July 27, 1953

A daughter of DOUGLASTON BARON SUPERB, a bull that has proved to be the sire of our best brood cows. Her dam, LAKE LOUISE PREDICTION'S BOOTS, is an own daughter of McDONALD FARMS PREDICTION, that needs little introduction to Guernsey breeders. Yvonne is bred to LAKE LOUISE KING'S RELIABLE, the son of our great LAKE LOUISE CORONATION KING, and out of ROCKINGHAM GLEN MEAD (559—Jr2—305C—3x, first 2-year-old, Md., 1953, 2nd in the outstanding 2-year-old class at Penna. Guernsey Show, 1953). She is due to calve November 10, 1955.

LAKE LOUISE SIDALIA ROSE
Born September 7, 1953

An own daughter of PINE MANOR ROSE KING and out of LAKE LOUISE KING'S CORONET, 13432—592—Jr2—365. Coronet, being a daughter of LAKE LOUISE CORONATION KING, and out of IMP. CANDIE'S MISS JOYCE, the great imported cow pictured above. Rose is in calf to WESTLYNN NORLAD'S DANCER, a double grandson of MARYMOOR NORMINE, the foundation matron of the only four generation Excellent family in the Guernsey breed. She is due to calve January 23, 1956. Watch for this heifer.

CORONETS ——— CHARLOTTES

Plus the Best of Island Breeding

ACCREDITED NEGATIVE

American Guernsey Cattle Club—N. H. 341
Anchor Serum Co.—Ind. 339
Argilla Farm—Mass. 347

Bacon, Ralph D.—Mass. 340
Big Springs Farm—Ind. 349
Black Hole Hollow Farms—Vt. 390
Bluff View Farm—Texas 301
Brandtjen Farms—Minn. 385
Burlingame, Field, Pierce & Browne, Inc.—Conn. 339

Central States Sales Co.—Texas 340
Clear Springs Farm—N. C. 348
Clearview Farm—Maine 392
Coldsprings Farm—Pa. 394
Crumdale Farm—Pa. 383

Deep Lake Farm—Conn. 337
Douglaston Manor Farm—N. Y. 393
Dunn's Tour—Mass. 341

Eastleigh Farms—Mass. 390
Endean Farm—Mass. 390

Fairlawn Farms—Mass. 299
Foremost Guernseys—Mo. ..... II. Cover
Fuller Farms—Ind. 344

Garey Cattle Sales—Pa. 340
General Chemical Division—N. Y. 339
Golden Arrow Farms—Ind. 337

Hermitage View Farm—Tenn. 389
Holliknoll Farm—Va. 334
Hominy Hill Farm—N. J. 382
Horse Shoe Falls Farms—R. I. 386
Housatonic Farms, Inc.—Conn. 347

Ideal Guernsey Farms—N. J. 296

Jardine, A. "Tony"—Pa. 338

Kimberton Farms—Pa. 384

Laacke Co., R.—Wis. 337
Lake Louise Farm—Pa. 294
Lakewood Farm—Ill. 387
Langwater Farm—Mass. 293
Lazy River Farms—Md. 383

Malz Farm—Wis. 346
McDonald Farms—N. Y. 381
Meadow Lodge Farms—Okla. 306
Merryman Company, The—Md. ..... IV. Cover
Mt. Ararat Farms—Md. 388

Nyala Farm—Conn. 341

Osborne Hill Farm—Pa. 338

Pennsylvania G. B. A.—Pa. 380
Pond Acres—N. Y. 342, 343

Rhoadsacres—Pa. 384
Rhode Island Breeders Co-Op—R. I. 386
Rhode Island Guernseys—R. I. 386
Roberts Dairy—Nebr. 305
Roes-Mor Farm—Ill. 383
Rolling Acres Farms—Ill. 391
Rosewood Farm—Ill. 345

Seath and Shultz—N. H. 339
Senrab Farm—Wis. 346
Standard Brands Inc.—N. Y. 336
Star Pump Cooler Corp.—Mo. 337
Stepping Stones Farm—Conn. 303
Strohmeyer & Carpenter—N. Y. 337

Tomaquag Valley Farm—R. I. 386
Transcript Printing Company—N. H. 341

Vary, E. E.—Ill. 340

Weston Mfg. & Supply Co.—Colo. 340
Wetmore, Fred C.—Ohio 339
Windy Hill Farm—Pa. 379
Woodacres—N. J. 332
Wyno Farm—Pa. ..... III. Cover

Mrs. Louis A. Frothingham

MRS. LOUIS A. FROTHINGHAM, sister of John S. Ames, Langwater Farm, North Easton, Mass., died at her home in Boston on May 5. Mrs. Frothingham, the former Mary Shreve Ames, was long active in philanthropic work, and in 1953 was honored by the Girls' Clubs of America at their annual meeting in New York for her outstanding service and support as a board member of the Girls' Clubs of Boston. During World War I, Mrs. Frothingham was a member of a special commission sent to Paris to work among American soldiers.

W. J. Hardy

W. J. HARDY, secretary of the American Milking Shorthorn Society, passed away at Springfield, Mo., on May 5.

Chat . . .

In his report at the Annual Meeting of The American Guernsey Cattle Club in Los Angeles, Secretary R. D. Stewart was in error when he stated that U. OF A. LUBAS ELDORENE, the cow with the third highest butterfat record of the Guernsey breed, was bred and developed at Adohr Farms, Los Angeles, California. She was developed at Adohr, but she was bred by the UNIVERSITY OF ARIZONA, Tucson. Apologies to the University of Arizona that bred this outstanding cow.

GOLDEN GUERNSEY *Farm Scene Mural, 7½ feet long by 40 inches high, is available for use in window displays and as a background scene for fair displays.*

Entered as Second Class Matter, December 15, 1909, at the Post Office, Peterborough, New Hampshire, under act of March 3, 1879.
Acceptance for mailing special rate of postage provided in section 1113, Act of October 3, 1917; Authorized August 9, 1918.

Ideal Guernsey Farms

GOLDEN GUERNSEY

BUILDING ☆ FOR ☆ A ☆ CENTURY

"THE WORLD'S LARGEST HERD OF PURE BRED GUERNSEYS"
NO BUSINESS TRANSACTED ON SUNDAY

ANOTHER NATIONAL CLASS LEADER GOES TO THE PLAINS

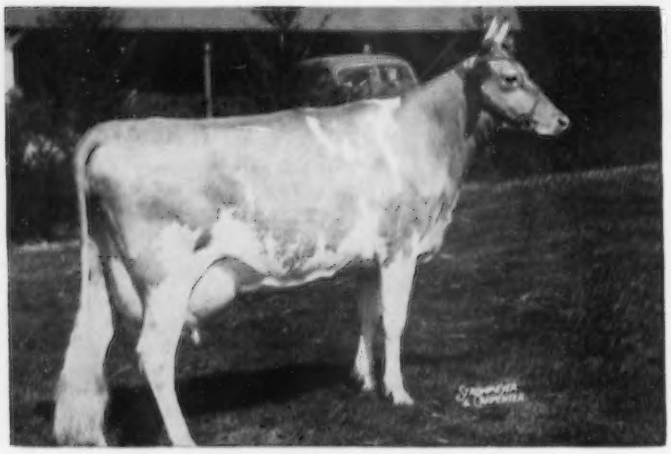

IDEAL'S ADMIRAL'S BETSY
***19207—*1032—Sr2—365—3x**
NATIONAL CLASS LEADER
FOR BOTH
MILK AND FAT

Betsy and three other outstanding females have recently been sold to Mrs. Ashley Paddock, The Plains, Virginia. Previously Mrs. Paddock selected 4 Class Leading cows from our herd, including Girlie (see below).

ANOTHER NATIONAL CLASS
LEADER SELECTED BY
MRS. ASHLEY PADDOCK

IDEAL'S SUPERIOR'S GIRLIE
16413—*971—Jr2—365—3x
NATIONAL CLASS LEADER
FOR FAT

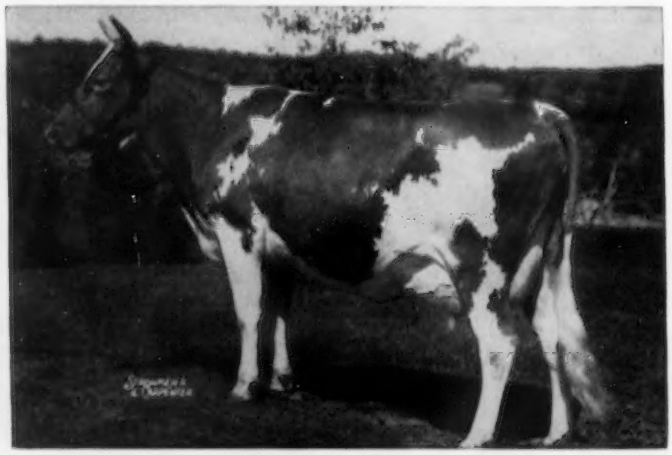

Buy Your Foundation Females Or Your Next Herd Bull From Us.

"IT'S ALL IN THE RECORDS"

JACOB TANIS & SONS, Proprietors
JOHN TANIS, D. V. M.
WILLIAM AULD, Herdsman

IDEAL GUERNSEY FARMS
Augusta - Sussex County - New Jersey

The American Guernsey Cattle Club

OFFICERS AND EXECUTIVE COMMITTEE

R. H. McMurtrie, Huntingburg, Ind., President '60.
Kent B. Hayes, Oklahoma City, Okla., Vice-President '58.
Lloyd B. Wescott, R. 3, Clinton, N. J., 2nd Vice-President '56.
Karl B. Musser, Executive Director-Treasurer.
Robert D. Stewart, Secretary-Asst. Treasurer.
Kenneth A. Brighton, Attorney.
Alvin C. Bush, R. D. 2, Muncy, Pa., '60.
George W. Emde, P. O. Box 319, Lodi, Calif. '57.
George Watts Hill, 111 Corcoran St., Durham, N. C. '57.
Delbert H. Kingston, Cary, Ill. '57.
Otto H. Liebers, Lincoln, Nebr. '59.
John Lyman Middlefield, Conn. '56.
J. M. McDonald, Cortland, N. Y. '60.
Gavin W. McKerrow, Pewaukee, Wis. '56.
Kenneth C. Price, Port Orchard, Wash. '59.
G. B. Walker, Stoneville, Miss. '59.
Lloyd B. Wescott, R. 3, Clinton, N. Y. '58.
John D. Worthington, Bel Air, Md. '56.
Howard J. Ziegler, Clyde, Ohio. '58.
(Year indicates Committee term expiration.)

ADMINISTRATION

Karl B. Musser, Executive Director-Treasurer.
Robert D. Stewart, Secretary-Asst. Treasurer.
Elmer H. Shattuck, Purchases and Production.

COMPTROLLER

F. Russell Abbott.
Charles T. Heater, Asst.

HERD REGISTER

J. E. Cunningham, Director.

PERFORMANCE

C. M. Cummings, Director and Office Manager.
Clarence W. Greenie, Superintendent.
S. W. Kereazis, Asst., Production Testing.
Irving E. Nichols, Superintendent, Performance Register and Pedigrees.

GUERNSEY BREEDERS' JOURNAL

Richard G. Price, Managing Editor-Advertising.
John W. Atwood, Asst. Editorial-Advertising.
Arlene M. Delaney, Asst. Editorial.
John R. Wheeler, Asst. Advertising.

PROMOTION

Ray L. West, Director.
Harold W. Adams, Asst.

EXTENSION

Ballard K. Bennett, West Main St., Lebanon, Tenn. Territory: Alabama, Kentucky, Louisiana, Mississippi and Tennessee.
George W. Chambers, 202½ North Cedar St., Owatonna, Minn. Territory: Iowa, Minnesota, Nebraska, North Dakota, South Dakota and Wisconsin.
M. L. Dawdy, 314 Schultz Bldg., 4th and Main St., Lafayette, Ind. Territory: Illinois, Indiana, Michigan and Ohio.
A. Wendell Fuhriman, Room 12, Thatcher Bldg., Logan, Utah. Territory: Arizona, California, Colorado, New Mexico, Nevada and Utah.
C. J. Jacobs, 103 Lanier Bldg., West Point, Ga. Territory: Florida, Georgia, North Carolina and South Carolina.
A. M. MacKay, 120 West Church St., Frederick, Md. Territory: Delaware, District of Columbia, Maryland, New Jersey, Pennsylvania, Virginia and West Virginia.
Tim C. Main, 29 East Mountain St., Fayetteville, Ark. Territory: Arkansas, Kansas, Missouri, Oklahoma and Texas.
Elmer J. Meadows, Room 302, Corbett Bldg., Portland 4, Ore. Territory: Idaho, Montana, Oregon, Washington and Wyoming.
Joseph Pendergast, 3 Main St., Cobleskill, N. Y. Territory: Connecticut, Maine, Massachusetts, New Hampshire, New York, Rhode Island and Vermont.

TYPE CLASSIFICATION

Lawrence O. Colebank, 1 Circle Hill Drive, Knoxville 19, Tenn.
C. B. Finley, Grimes, Iowa.

GUERNSEY *Breeders' Journal*

Vol. 94 **CONTENTS** No. 3

FOR THE ISSUE OF JUNE 1, 1955

THE COVER
June Dairy Month

FEATURE ARTICLES

A Shining Example—By R. G. Price 298
25 Largest GOLDEN GUERNSEY Distributors for 1954 302
HIR Production Credits with IBM—By R. D. Stewart 307
More Milk from More Feed that Costs Less—By George Hyatt, Jr. 308
It's Time for Farmers to Speak Up!—By Walter E. Winn 310
Guernsey Dairymen Cooperate to Promote Their Products 311
Modern Approach to Retail Sales Soliciting—By Janet Frost 314
Iowa State Sale—By George W. Chambers 316
6th Guernsey Sire Sale and 34th New England Guernsey Sale 316
Arkansas State Sale—By Tim C. Main 317
Emmit Smith Dispersal—By R. W. Bishop 317
Texas State Sale—By Tim C. Main 318
Warner Dispersal—By Wm. H. Juzi 318
Michigan State Sale—By M. L. Dawdy 318
Lookout Valley Dispersal 319
Carrollfair Dispersal—By Wm. H. Juzi 321
Farelande Dispersal—By Wm. H. Juzi 321
North Mississippi 6th Sale—By Ballard K. Bennett 321
Guernsey Meetings 322–324

DEPARTMENT INDEX

Advertisers' Index 295
Classification Schedule 304
Applicants for Membership 324, 338, 340

CHANGES AMONG THE LEADERS:

Plattco Hightime Greta 329
Finchley Manor Symbol 329
Ideal's Superior's Orpha 329
Tarbell Regal Wenonah 329
Forsgate Beacon's Dot 329
Ideal's G. S. Rosette 329
Ideal's L. D.'s Dina 329
Auer King's Rialto 329
Happy Valley Queen Mab 329
Wee Hoose Mignonette 329
Annabelle of Hickory Shores 330
Rycklaver Snowdrift 330
Silver Mt. Imperial's Clover 330
Almar Beauty Lucky 330
River Road Royal's Pauline 330
Broad Hill Josephine 330
Alpha Peter Pan's Ellen 330
Mendale King's Golden Jean 330
State Champions 333
What the Cows are Doing in the Advanced Register 349–378

Subscription Price: United States, South America and Central America, $2.00 for 1 year; $3.00 for 2 years; $5.00 for 5 years. Canada, 60c additional per year; Foreign, $4.50 per year.

CLOSING DATES FOR ADVERTISING COPY
7th of the month preceding for issue of the 1st.
23rd of the month preceding for issue of the 15th.

Published the first and fifteenth of each month by The American Guernsey Cattle Club, 70 Main St., Peterborough, New Hampshire.

Copyright, 1955, by The American Guernsey Cattle Club.

A Shining Example

By R. G. Price

Annually, the North Carolina G. B. A. awards the Charles L. Rackley Trophy to the Golden Guernsey producer who does the best job of producing quality milk and getting this milk marketed as Golden Guernsey. This trophy was donated by J. Frank Johnson, Director of Public Relations, Golden Guernsey, Inc., and is given annually in memory of Mr. Rackley.

Last year this award was won by Gaden O. Corpening, manager of Eskdale Farm, Tyron, North Carolina. Gaden did an outstanding job. It is interesting to note that the bacteria count for the Eskdale Golden Guernsey Milk was never in excess of 11,000 per cc, and was never graded anything but No. 1 on the sediment test. This, in itself, is a good record, but the outstanding factor that enabled Gaden to win this award was his work in securing new customers for his distributor.

The records show that the new customers started on Golden Guernsey Milk during the year by Gaden increased sales for his distributor by an average of 48 quarts per day. If this increase was computed on the basis of a similar increase for the 252 producers of Golden Guernsey Milk in North and South Carolina, there would be an annual increase in sales of 4,415,040 quarts. By the same token, going a step farther and applying this same gain to the 3,000 producers of Golden Guernsey Milk throughout the country, there would be an annual increase of 42,560,000 quarts.

If all producers of Golden Guernsey Milk would follow and duplicate Gaden's accomplishment, the future for Golden Guernsey sales would be unlimited. This is a real challenge to all producers. Why wait for someone else to sell your Golden Guernsey Milk? What has been done by one producer can be done by others. Set your goal at this mark.

Golden Guernsey, Inc.

Officers

R. H. McMurtrie, Huntingburg, Ind., President '60.
Kent B. Hayes, Oklahoma City, Okla., Vice-President '58.
Karl B. Musser, Executive Director-Treasurer.
Robert D. Stewart, Secretary-Asst. Treasurer.
F. Russell Abbott, Comptroller, Charles T. Heater, Asst.

Directors

Kent B. Hayes, Oklahoma City, Okla.
Gavin W. McKerrow, Pewaukee, Wis.
Kenneth C. Price, Port Orchard, Wash.
John D. Worthington, Bel Air, Md.

Golden Guernsey Committee

W. W. Fitzpatrick, Chairman, Quail Roost Farms, Rougemont, N. C. '58.
Merritt H. Adamson, Jr., Camarillo, Calif. '57.
Otto H. Liebers, Route 1, Lincoln 2, Nebr. '58.
Gavin W. McKerrow, Pewaukee, Wis. '56.
Kenneth C. Price, Port Orchard, Wash. '57.
Lloyd B. Wescott, R. 3, Clinton, N. J. '56.
G. B. Walker, Stoneville, Miss. '58.
(Year indicates Committee term expiration.)

Administration

J. Frank Johnson, Director of Public Relations.
W. Donald Moffat, Director of Milk Sales.
Mike Stuhlsatz, Representative.
Janet O. Frost, Representative.

Field Representatives

Floyd L. Greenburg, 753 W. Morrell St., Jackson, Mich.
Albion R. Lane, Peterborough, N. H.
Keith Swanson, 1003 East Third St., Webster, S. Dak.

STATE REPRESENTATIVES

CALIFORNIA
Arthur W. Telfer, Sec.
California G. C. C., Inc., Room 401, Calif. Fruit Bldg., Sacramento 14, Calif.

CONNECTICUT
Connecticut G. B. A., Box 407, Lakeville, Conn.

ILLINOIS
George A. Campbell, Jr., Field Sec., Illinois G. B. A., Inc., 5 North River Street, Batavia, Ill.

INDIANA
E. T. Wallace, Sec.
Ind. G. B. A., 412 Schultz Bldg., Lafayette, Ind.

MARYLAND
R. A. McLaughlin, Field Sec., Maryland Co-op. G. B. A., Lanham Bldg., York Road, Towson 4, Md.

MISSOURI
Dr. H. A. Herman, Sec.-Treas.
Missouri G. B. A., 409 Exchange National Bank Bldg., Columbia, Mo.

NEW JERSEY
Wm. M. Nulton, Jr., Field Sec.
Louis Gruninger, Asst. Field Sec.
New Jersey G. B. A., New Jersey Agricultural Exp. Sta., New Brunswick, N. J.

NEW YORK
B. J. H. Rikert, Business Manager.
John A. Sims, Asst.
Arthur L. Mulford, Asst.
New York G. B. Co-Op., 1606 E. Erie Blvd., Syracuse, N. Y.

NORTH AND SOUTH CAROLINA
Mack H. Alman, Field Representative North and South Carolina G. B. Associations, 114 Brookside Rd., Spartanburg, S. C.

OHIO
Robert W. Bishop, Field Sec., H. E. Denlinger, Milk Marketing Representative.
Ohio G. B. A., Public Sq., Wooster, Ohio.

PENNSYLVANIA
William H. Juzi, Business Manager.
Lloyd R. Eyler, Golden Guernsey Representative.
John B. Blyholder, Jr., Northeastern Fieldman, Pennsylvania G. B. A., 601 Payne Shoemaker Bldg., P. O. Box 491, Harrisburg, Pa.
Charles W. Van Horn, Southeastern Fieldman, R. D. 2, Lansdale, Pa.
Wade White, Western Fieldman, Howard R. Davis, Jr., Asst., 404 Coulter Bldg., Greensburg, Pa.

VIRGINIA
K. M. Mace, Field Sec., Hugh M. Hutson, Asst.
Virginia G. B. A., Room 204, Lyric Bldg., 9th and Broad Streets, Richmond 19, Va.

WISCONSIN
John A. Lindsey, Field Sec.
Wisconsin G. B. A., Box 14, Waukesha, Wis.

FAIRLAWN FARMS

Dr. O. S. Daines selects his second bull from the Dairymaid (Melba) family to go West to his Sanlynn Farm in Ogden, Utah. A year ago Dr. Daines purchased **FAIRLAWN PRINCE'S PETER PAN,** out of Fairlawn K. Moonbeam (below) on our recommendation, and this spring after coming East and seeing the whole family was so impressed with them that he selected **FAIRLAWN ACTOR'S DAIRYBOY,** out of Riegeldale Melba's Dairymaid (below) to use in his herd also.

A Daughter of Green Meadow Melba

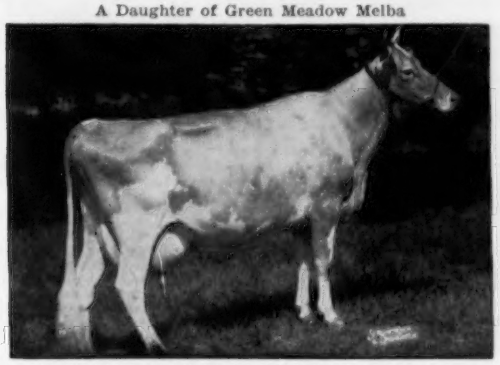

RIEGELDALE MELBA'S DAIRYMAID, VG '48 '49
12104—715—Sr4C

Dam of **Riegeldale Emory's Melba,** VG '51
13735—746—Sr3

Riegeldale Emory's Dairymaid, VG '51 '54
10911—634—Sr3C

Fairlawn Performer's Dairygirl (at Hominy Hill)
9854—559—Sr4—305—2x

Fairlawn Actor's Dairyqueen, VG '53
16035—854—Sr3—365C

Fairlawn K. Dairylass (at Hominy Hill)
13783—770—Jr2—365C

Fairlawn Actor's Dairybelle
On test, 9293—469—229 days—Jr2

Fairlawn Prince's Milkmaid (In our herd)

Fairlawn Dairymaid's King (Herd Sire, Brookberry)

Fairlawn Dairymaid's Steadfast (Herd Sire, Almo)

Fairlawn K. Dairy King (Herd Sire, Chedco)

Fairlawn Actor's Dairyboy

Dairymaid's Son

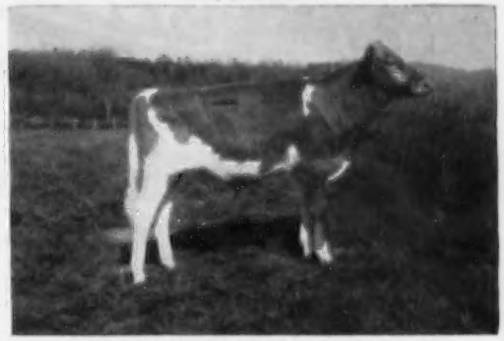

FAIRLAWN ACTOR'S DAIRYBOY
Born November 2, 1954. Future Herd Sire at Sanlynn.
1st Jr. Bull Calf, Topsfield Spring Show, 1955.
Sire: **Fairlawn Peerless Actor**

Dairymaid's Daughter

FAIRLAWN ACTOR'S DAIRYQUEEN
12243—630—Jr2—365, 16035—854—Sr3—365C
Full sister to Fairlawn Actor's Dairyboy

Dairymaid's Daughter

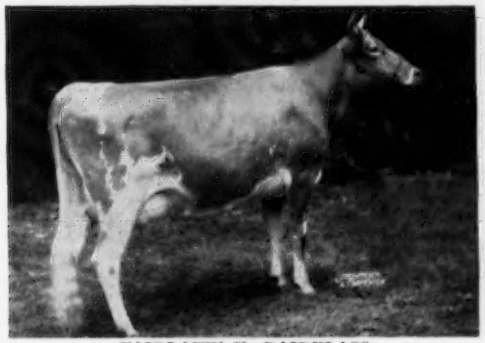

FAIRLAWN K. DAIRYLASS
13783—770—Jr2—365C
One of the good three-year-olds at Hominy Hill.

Daughter of Dairyqueen

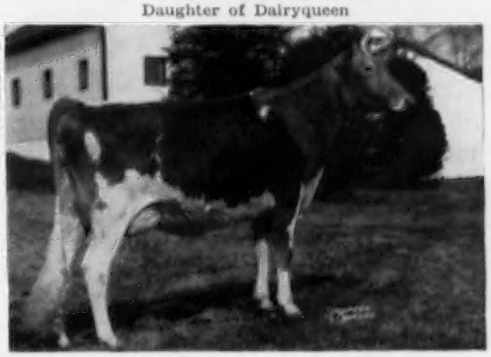

FAIRLAWN K. MOONBEAM
14307—705—Jr2—365C; 4380—194—Jr3 in 79 days. 1st 3-yr-old, Topsfield Spring Show, 1955. Dam of Fairlawn Prince's Peter Pan, in service at Sanlynn Farm. Sire: **Fairlawn H. Eastern King.** Member of Reserve All-American Get.

Naturally, we are pleased that Dr. Daines has selected these two bulls and are also confident that the animals in this family are outstanding enough to warrant the use of two bulls in the same herd.

At present we have two young bulls available from this proved cow family, namely, Fairlawn K. Moonlight, born May 18, 1954, a full brother to Fairlawn K. Moonbeam, and Fairlawn Prince's Pharaoh, a son of Moonbeam, sired by Fairlawn Glory's Prince, born February 1, 1955.

Why not inquire about one of these bulls or about a bull from one of our outstanding cow families?

FAIRLAWN FARMS — Millis, Massachusetts

A. M. SONNABEND, Owner — ANDY WARNER, Ass't Manager — DR. E. B. HOPPER, Manager

Telephone Frontier 6-2301

Study these dates . . . Plan to attend these sales during 1955

GUERNSEYS

at

PUBLIC AUCTION

June 1. Vermont Heifer Sale, Rutland, Vt. Sale managed by Seath & Shultz Sales Service, Peterborough, N. H.

June 3. Annual Finger Lakes G. B. A. 4-H and FFA Calf Sale, Auburn, N. Y.

June 4. Tagalong Guernsey Dispersal, herd owned by Leonard Gottfried, Upper Sandusky, Ohio. Sale managed by the Ohio G. B. A., Wooster, Ohio.

June 6. 6th Blue Ridge Guernsey Breeders Consignment Sale, Purebred Livestock Sales Pavilion, Roanoke, Va. Sale managed by Stewart Rivers Sales Service, Fredericksburg, Va.

June 13. Third Northeastern Guernsey Sale, Folger's Sales Pavilion, Copake, N. Y. Sale managed by Henry E. Folger.

June 16. 11th Pennsylvania State Heifer Sale, Sales Pavilion, Lancaster, Pa. Sale sponsored by the Pennsylvania G. B. A., P. O. Box 491, Harrisburg, Pa.

June 23. 96th Special Guernsey Sale, Lancaster, Pa. Sale managed by the Pennsylvania G. B. A., P. O. Box 491, Harrisburg, Pa.

June 25. Complete Dispersal Emanuel and Wesley Birky herd, Kouts, Ind. Sale managed by the Indiana G. B. A., 412 Schultz Bldg., Lafayette, Ind.

July 11. Colorado State Consignment Sale, Longmont, Colo.

July 12. Western Pennsylvania Mid-Summer Night Sale, Butler, Pa. Sale managed by the Pennsylvania G. B. A., P. O. Box 491, Harrisburg, Pa.

July 21. 97th Special Guernsey Sale, Lancaster, Pa. Sale managed by the Pennsylvania G. B. A., P. O. Box 491, Harrisburg, Pa.

July 25-26. Nu-Maid Dispersal Sale, The Miami Margarine Company, owners, Cincinnati, Ohio. Sale managed by The Merryman Company, Sparks, Md., and Coarsey's Sales Service, P. O. Box 358, Trion, Ga.

July 26. New Hampshire State Sale, Durham, N. H. Sale managed by Seath & Shultz Sales Service, Peterborough, N. H.

July 29. Mid-Summer Sale, Durham, Conn. Sale managed by Seath & Shultz Sales Service, Peterborough, N. H.

July 29. Woodvale Farms Dispersal, C. H. Henderson, Jr., owner, Tarboro, N. C., at the Atlantic Rural Exposition Grounds, Richmond, Va. Sale managed by The Merryman Company, Sparks, Md.

Aug. 1. Pebble Hill Farm Dispersal, F. N. & T. M. Shaw, owners, at the farm, Doylestown, Pa. Sale managed by the Pate Sales Company, 2064 Lawrence Rd., Trenton 8, N. J., and the Pennsylvania G. B. A., P. O. Box 491, Harrisburg, Pa.

Aug. 3. Ontario Guernsey Sale, Concord, Ontario, Canada. Sale managed by The Merryman Company, Sparks, Md.

Aug. 5. Valley Brook Farm Dispersal, Sidney Liberman, owner, Collegeville, Pa. Sale managed by Seath & Shultz Sales Service, Peterborough, N. H.

Aug. 15. 3rd Baltimore-Harford Sale, Timonium, Md. Sale managed by The Merryman Company, Sparks, Md.

Aug. 15. Georgia Fall Sale, Livestock Arena, Fairgrounds, Macon, Ga., 1:00 p. m.

Aug. 16. New Mexico State Sale, Albuquerque, N. Mex. Sale managed by the New Mexico Guernsey Cattle Club, Paul Black, Arrey, N. Mex., chairman.

Aug. 17. Penn Villa Guernsey Dispersal, herd owned by H. R. Penney, Granville, Ohio. Sale managed by the Ohio G. B. A., Wooster, Ohio.

Aug. 18. 10th Tidewater Guernsey Breeders Consignment Sale, Northern Neck Fairgrounds, Warsaw, Va. Sale managed by the Stewart Rivers Sales Service, Fredericksburg, Va.

Aug. 18. Pennsylvania Royal Guernsey Sale, Lancaster, Pa. Sale managed by the Pennsylvania G. B. A., P. O. Box 491, Harrisburg, Pa.

Aug. 20. Maine State Sale, Augusta, Maine. Sale managed by Seath & Shultz Sales Service, Peterborough, N. H.

Aug. 25. 98th Special Guernsey Sale, Lancaster, Pa. Sale managed by the Pennsylvania G. B. A., P. O. Box 491, Harrisburg, Pa.

Sept. 3. North Carolina Dispersal Sale, managed by the Salley Sales Service, Orangeburg, S. C.

Sept. 7. Edisto Farms Fall Production Sale, at the Farm, Denmark, S. C.

Sept. 8. Sale to be announced at Union, S. C. managed by Seath & Shultz Sales Service, Peterborough, N. H.

Sept. 10. Dispersal Sale managed by Delbert H. Kingston and Associates, Cary, Ill.

Sept. 12. Two Herd Reduction Sale in North Carolina, managed by the Salley Sales Service, Orangeburg, S. C.

Sept. 13. Florida State Sale, Largo, Fla.

Sept. 13. South Carolina State Sale, Fairgrounds, Columbia, S. C.

Sept. 13. Connecticut State Sale, Golden Harvest Farm, Bridgewater, Conn. Sale managed by Seath & Shultz Sales Service, Peterborough, N. H.

Sept. 14. Western New York Guernsey Breeders' Consignment Sale, Fairgrounds, Little Valley, N. Y. For catalogs write John A. Sims, New York State Guernsey Breeders Co-Op., Inc., 1606 E. Erie Blvd., Syracuse, N. Y.

Sept. 14. Western Ohio Guernsey Sale, Greenville, Ohio. Sale managed by the Ohio G. B. A., Wooster, Ohio.

Sept. 14. 31st Vermont Guernsey Sale, Fairgrounds, Rutland, Vt. Sale managed by Dunn, Harwood & Crabtree, Cordaville, Mass.

Sept. 14. Chester County Guernsey Cattle Club 20th Annual Sale, Fairgrounds, Chester, S. C.

Sept. 15. Vermont Heifer Sale, Fairgrounds, Rutland, Vt. Sale managed by Dunn, Harwood & Crabtree, Cordaville, Mass.

Sept. 16. East Coast Guernsey Sale, Boutwell's Dairy, Lake Worth, Fla.

Sept. 16. Complete Dispersal Big Maple Farm Guernseys, owned by Frank Schocke and Merle J. Trees Estate, Frankfort, Ind. Sale managed by the Indiana G. B. A., 412 Schultz Bldg., Lafayette, Ind.

Sept. 17. Floaqua Farm Dispersal, H. A. Hatfield, owner, Ithaca, N. Y. For catalogs write John A. Sims, New York State Guernsey Breeders Co-Op., Inc., 1606 E. Erie Blvd., Syracuse, N. Y.

Sept. 22. Indiana Fall Sale.

Sept. 22. 99th Special Guernsey Sale, Lancaster, Pa. Sale managed by the Pennsylvania G. B. A., P. O. Box 491, Harrisburg, Pa.

Sept. 24. Important Indiana Dispersal, managed by the Indiana G. B. A., 412 Schultz Bldg., Lafayette, Ind.

Sept. 28. Minnesota State Sale.

Sept. 28. Essex County Sale, Fairgrounds, Topsfield, Mass. Sale managed by Seath & Shultz Sales Service, Peterborough, N. H.

Oct. 1. Capital District Consignment Sale, Folger's Sales Pavilion, Copake, N. Y. Sale managed by Henry E. Folger.

Oct. 3. Salley's 10th Southern Sale, Columbia, S. C. Sale managed by the Salley Sales Service, Orangeburg, S. C.

Oct. 11. Butler-Lawrence County Guernsey Breeders' Sale, Butler, Pa. Sale managed by the Pennsylvania G. B. A., P. O. Box 491, Harrisburg, Pa.

Oct. 14. Kentucky State G. B. A. Sale, University of Kentucky, Lexington, Ky. For catalogs write J. L. Coots, Finchville, Ky.

Oct. 15. 8th Annual Mohican District Guernsey Breeders' Sale, Fairgrounds, Cobleskill, N. Y. For catalogs write John A. Sims, New York State Guernsey Breeders' Co-Op., Inc., 1606 E. Erie Blvd., Syracuse, N. Y.

Oct. 17. Franchester Sale, West Salem, Ohio. Sale managed by The Merryman Company, Sparks, Md.

Oct. 18. Ohio Guernsey Classic Sale, Fairgrounds, Ashland, Ohio. Sale managed by the Ohio G. B. A., Wooster, Ohio.

Oct. 19-20. Woodacres Dispersal Sale, managed by the Pate Sales Company, 2064 Lawrence Road, Trenton, N. J., The Merryman Company, Sparks, Md., and Seath & Shultz, Sales Service, Peterborough, N. H.

Oct. 20. Eastern Ohio Guernsey Sale, Canfield, Ohio. Sale managed by the Ohio G. B. A., Wooster, Ohio.

Oct. 21. New Jersey State Guernsey Sale, Glenburnie Farm, Trenton, N. J.

Oct. 22. Green Meadow Sale, Trenton, N. J. Sale managed by Seath & Shultz Sales Service, Peterborough, N. H.

Oct. 22. 9th Tri-State Guernsey Consignment Sale, Purebred Livestock Sales Pavilion, Bristol, Va. Sale managed by the Stewart Rivers Sales Service, Fredericksburg, Va.

Oct. 24. Klondike Sale, Klondike Farm, Elkin, N. C. Sale managed by the Salley Sales Service, Orangeburg, S. C.

Oct. 27. Pennsylvania State Sale, Lancaster, Pa. Sale managed by the Pennsylvania G. B. A., P. O. Box 491, Harrisburg, Pa.

Oct. 27. 35th New England Guernsey Sale, Eastern States Exposition Grounds, Springfield, Mass. Sale managed by Dunn, Harwood & Crabtree, Cordaville, Mass.

Oct. 28. 2nd Northeastern Pennsylvania Guernsey Sale, Bloomsburg, Pa. Sale managed by The Merryman Company, Sparks, Md.

Nov. 12. Fourth Northeastern Guernsey Sale, Folger's Sales Pavilion, Copake, N. Y. Sale managed by Henry E. Folger.

Nov. 14. Franchester Farms Bred Heifer and Cow Sale, West Salem, Ohio. Sale managed by The Merryman Company, Sparks, Md., assisted by the Ohio G. B. A., Wooster, Ohio.

Nov. 16. 12th Yankee Special, Northampton, Mass. Sale managed by Seath & Shultz Sales Service, Peterborough, N. H.

Meetings

June 6. Wayne County Guernsey Club Twilight Meeting, R. P. Outhouse Farm, Canandaigua, N. Y.

June 21-23. American Dairy Science Association Annual Meeting, Michigan State College, East Lansing, Mich.

Nov. 11. Western Massachusetts G. B. A. Supper Meeting and Election of Officers, Wyben Chapel, Wyben, Mass.

Nov. 21. Kentucky G. B. A. Annual Meeting, Mammoth Cave Hotel, Mammoth Cave, Ky.

Field Days and Shows

June 6-7. New York P. D. C. A. Judging Tour.

June 15. Northeastern Indiana G. B. A. Field Day, Levelland Farms, Auburn, Ind. (Including 4-H groups.)

July 9. Second Wayne County Parish Show, Palmyra, N. Y.

July 12. Minnesota State Type School at Carver County Parish Show.

July 13. Massachusetts G. B. A. Field Day, Fairlawn Farms, Millis, Mass.

July 19-20. Massachusetts P. D. C. A. Judging Tour.

July 23. Finger Lakes G. B. A. Field Day, Greystone Farm, Auburn, N. Y.

July 25. Alabama State Field Day, St. Bernard College, Cullman, Ala.

July 27. Vermont Field Day.

July 30. Maine State Dairy Show, Windsor, Maine.

Aug. 5-6. New York State Artificial Breeders' Cooperative Dairy Show and Annual Meeting.

Aug. 9. Western Massachusetts G. B. A. Parish Show and Field Day, Fairgrounds, Northampton, Mass.

Aug. 9. Vermont Parish Show, State Agricultural School, Randolph Center, Vt.

Aug. 10. New Hampshire Parish Show, Fairgrounds, Hopkinton, N. H.

Aug. 13. 9th Annual Newport County Show, Glen Farm, Newport, R. I. Wm. K. Hepburn, Jr., judge.

Aug. 17. Connecticut Guernsey Show, Fairgrounds, Durham, Conn. George Trimberger, judge.

Aug. 24. Bucks County Parish Show, Dolington, Pa.

Aug. 26. New Jersey State Guernsey Show, Fairgrounds, Trenton, N. J.

Aug. 30. 6th Annual Pennsylvania Guernsey Show, Lancaster, Pa. Dave Younger, Yorktown Heights, N. Y., judge.

Sept. 19-23. North Dakota State Dairy Show, Jamestown, N. Dak. 4-H judging Sept. 20, open class judging Sept. 21-22.

(Please turn to page 335)

Expects Big Things From This Great Producing Cow Family

LUCILLE OF GREEN VALLEY

She — 4 Daughters — A Son — A Grandson And Granddaughter In Our Herd

LUCILLE OF GREEN VALLEY—Born December 30, 1940
Excellent 1948
11004—500—Jr2—HIR—728 T. M.
10917—476—Jr3—HIR—600 T. M.
16593—776—5yrs—365—3x
15092—653—6yrs—305C—3x
16650—761—8yrs—365C—822 T. M.
17401—783—9yrs—365—3x
17647—773—10yrs—365—3x

BLUFF VIEW BRUCE'S LUCILLE—Born March 21, 1950
14763—767—Jr4 in 304 days
Son—**Bluff View Patrician,** born April 27, 1954

BLUFF VIEW QUEEN LUCILLE—Born June 20, 1951
15682—*826—Sr2—365C (pending)
Class Leader in fat. Twin to Lucy.
Daughter—**Bluff View Success,** born February 2, 1954

BLUFF VIEW QUEEN LUCY—Born June 20, 1951
11279—563—Sr2—305 (pending)

BLUFF VIEW ANNA LU—Born February 10, 1954

BLUFF VIEW PAT'S LOCHINVAR—Born January 14, 1955

A SON FROM THIS FAMILY IS INSURANCE FOR GOOD TYPE AND PRODUCTION IN YOUR HERD

J. T. Lively & Son, Owners
Gene Ellzey, Herd Manager
Homer Morris, Herdsman

BLUFF VIEW FARM

Route 5, Box 100 — DALLAS, TEXAS

News and Views

These columns are open to comments of Guernsey breeders.

Purebred Sires

Too many people in their enthusiasm for crossbreeding are inclined to be-little purebreds. So it is refreshing to see a scientist like Professor Don S. Bell get up at Ohio Farm and Home Week and show that crossbreeding will never displace purebreeding. We have to maintain the purebred types or breeds in order to carry out any crossbreeding program. In this sense crossbreeding is only an additional use for the purebred stock. Professor Bell reminded his audience that any unusually good characteristic or superior quality a crossbred may have, arises from purebreds that went into the making of the crossbred animal. George Coates brought out his first herdbook in 1822.

SAMUEL R. GUARD, Editor
Breeder's Gazette.

New Milk Replacer Formula

BY RON LOGAN

Now you can get your dairy calves off to a faster, safer start—and save money, too!

Using a new milk replacer formula developed at Texas A. and M. College, you can transfer your calves directly from colostrum to the replacer—and get less scouring than you would in changing to whole milk.

Professor R. E. Leighton developed the money-saving milk replacer, which is simple enough to be mixed at home, and described it in Progress Report 1710 of the Texas Agricultural Experiment Station. Then, while trying to add a fat source to his formula, he discovered the anti-scour additive. The additive is not mentioned in the progress report.

While searching for a fat source to put into his milk replacer formula, Professor Leighton asked Dr. Raymond Reiser of the College's Biochemistry and Nutrition Department whether he had any suggestions. Dr. Reiser suggested one; a fatty ester derivative taken from a by-product of vegetable oil refining.

The material is commercially available as Marcol-B-75, made by the Marco Chemical Co., of Fort Worth, Texas. Since the material contains a large number of by-products of the vegetable oil refining, Professor Leighton decided to test it for toxicity first.

He started feeding it to a single calf and kept increasing amounts trying to cause scours. When finally the calf was taking more than twice a normal amount, and still wouldn't scour, Professor Leighton became interested in this new angle. Test feedings with other calves which were scouring cleared them up in 24 hours or less. Abrupt changes from the older to the new formula caused no other effects, except clearing up these nutritional scours.

As Professor Leighton now uses the formula, it contains:

Fifty-five pounds of dried skim milk; 35 pounds of dried whey; 10 pounds of Marcol-B-75; one pound of an antibiotic source, and 100 grams —about one-quarter-pound of a stabilized Vitamin A source per hundred pounds of mix.

At current price levels, this mixture can be produced for between 13 and 13½ cents per pound—which saves you about 35 cents per calf per day in the whole-milk feeding picture. That's in terms of cost alone; calves actually gain better and more consistently on the replacer than on the whole milk or on other replacer formulas.

---

25 Largest GOLDEN GUERNSEY Distributors for 1954

Abbotts Dairies, Pennsylvania and New Jersey
Golden State Ltd., San Francisco, California
Golden Guernsey Dairy Co-op., Milwaukee, Wisconsin
Edisto Farms Dairy, Columbia, South Carolina
Adohr Milk Farms, Los Angeles, California
Union Dairy Farmers Co-op., Pittsburg, Pennsylvania
The Mitchell Dairy, Bridgeport, Connecticut
Bowman Dairy Company, Chicago, Illinois
Green Spring Dairy, Baltimore, Maryland
Southern Dairies, North and South Carolina
Harrisburg Dairies, Inc., Harrisburg, Pennsylvania
Walker Farms Dairy Prod., Stoneville, Mississippi
Breuninger Dairies, Philadelphia, Pennsylvania
Woodlawn Farm Dairy, Wilkes-Barre, Pennsylvania
Brock-Hall Dairy, New Haven, Connecticut
F. H. Soldwedel, Pekin, Illinois
Penn Dairies, Inc., Pennsylvania and Maryland
Coble Dairy Products, North and South Carolina
Mt. Ararat Farms, Port Deposit, Maryland
Richmond Dairy Company, Richmond, Virginia
Meadow Gold Dairy, Divn., Mattoon, Illinois
Himes Brothers Dairy, Dayton, Ohio
Price's Guernsey Dairy, Port Orchard, Washington
Cloverland Farms Dairy, Baltimore, Maryland
Dinsmore Dairy Company, Jacksonville, Florida

STEPPING STONES ★★★★★★ FARM

HOME OF "GAY KNIGHT"

HAVE YOU NOTICED HOW STEPPING STONES COWS ARE PRODUCING?

3 CLASS LEADERS — All Completed This Year

	MILK	FAT	AGE	PLACE
SUNNY LEA GAY MAID Her dam, also in our herd, made a Class Leading record in 1950 of: 11359—700—Sr2—HIR—365—2x, 3rd place fat.	11885	681	Sr4—HIR—305C—2x	4th for fat
HAVEN HILL MELBAS S. BLONDIE	14084	711	Jr3—HIR—365C—2x	6th for fat 7th for milk
SUNNY LEA LEVITY BOPEEP	16922	819	9yrs—HIR—365C—2x	5th for fat 3rd for milk

WE ARE OFFERING FOR SALE

Top Bull Calves Out Of Our Best Producing Cows and Sired By Our GREEN MEADOW BRED SIRES . . .

STERLINGOLD GAY KNIGHT, AR
A plus proof sire

Sire: **Gardenville Coronation King, AR** ($45,000)
The CHARLOTTE family

Dam: **Pine Manor King's Divine** ($18,000)
13481—709—Sr3C Excellent '47

HOMINY HILL KING'S PARAGON

Sire: **Riegeldale Coronation King**

Dam: **Meadow-Gold Princess Rose**
19393—884—5yrsC, 17897—821—10yrs
She is a full sister to the Class Leading Meadow-Gold Rosabell.

Send for prices and pedigrees on available bull calves.
We are keeping only the bull calves out of our very best cows.

VISITORS ALWAYS WELCOME

STEPPING STONES FARM — Washington Depot, Connecticut

RAYMOND H. STORM, Owner — STERLING SWANBERG, Manager — Tel. UN 8-2425

This is what is happening in our breed!

... Chat ...

MRS. MARGERY RITCHIE, Robinwood Guernsey Farm, Gulfport, Miss., recently had an advertisement in the booklet, "Gulf Coast Festival of Flowers," advertising GOLDEN GUERNSEY MILK. Mrs. Ritchie's herd is one of the oldest in the South, and has been producing GOLDEN GUERNSEY for many years.

William Rasmussen, owner of Sarival Guernseys, who recently moved his herd from Glendale, Ariz., to Santa Barbara, Calif., has an unique system for washing his cows. Water is furnished by the City of Santa Barbara at a temperature of 100 degrees with a 90 pound pressure. The water is taken from hot springs and run through the barns before being cooled for drinking purposes. One of the best herdsmen of Arizona, Ben Stockton, is with Billy Rasmussen.

Guernsey breeders and friends were much pleased and surprised to see CHARLES L. HILL, Rosendale, Wis., at the Mid-West Sale on April 25. At the start of the sale, everyone stood in respect to him.

JACK DAWSON, Rochester, Victoria, Australia, writes that he has been a subscriber to the Journal for over 30 years. He also states that the first crop of calves are now arriving by Franchester Free Yankee, and they show great promise.

SAMUEL KUNS, son of Mr. and Mrs. TED KUNS, Wacalu Farm, Castalia, Ohio, began his two-year army service the first week in May. Ted Kuns is a director of the North Central Ohio Guernsey Breeders' Association.

The herd at Graceland Farms, Pickerington, Ohio, has joined the ranks of Guernsey herds practicing dehorning, as the entire herd was dehorned the middle of April. Graceland Farms is owned by O. C. Belt of Columbus, Ohio, and managed by Ralph Turley.

PRESIDENT DWIGHT D. EISENHOWER is expected to speak at the first VERMONT STATE DAIRY FESTIVAL scheduled for the Rutland Fairgrounds in mid-southern Vermont on Tuesday and Wednesday June 21-22, and highlight the two-day dairy foods exposition which climaxes June Dairy Month throughout the United States.

The Festival is being sponsored by the dairy industry of the Green Mountain State as an educational and promotional event aimed at telling the consumer the story of dairy products from cow to consumer. More than 50,000 urban and rural residents from all the Northeastern states are expected in Rutland to welcome the President.

MacKenzie Dairy, Keene, N. H., was damaged by a $30,000 fire early Friday morning, May 6. The dairy bar, dairy boiler room, processing area and bottle receiving shed were damaged. The adjoining dairy barn, with 80 head of Guernseys, was saved, although fire did get into the hay mow. The milk bar will be back into operation soon. Elmer MacKenzie and his son Warren operate the farm and dairy.

Friends of NORMAN TUTTLE, who is associated with his father, JESSE E. TUTTLE, in the operation of Springdale Farm and their Guernsey herd, at West York, Illinois, will be happy to learn that he has made a satisfactory recovery from an attack of pneumonia and is back at work. Added improvements at Springdale include a pipeline milker and a new milk house.

The new barn being built at RAEMELTON FARM, Mansfield, Ohio, is expected to be completed by July 1. ED BROWNE, manager, gave us some excellent advice in regard to a fire. "Never attempt to drive animals out a different door than the one they are used to entering and leaving, if you should ever have the unfortunate experience of a barn fire."

RICHARD E. WIDMAN, Pomona Acres Farm, Fremont, Ohio, married JEANETTE GABLE, also of Fremont, on April 16. Dick operates Pomona Acres with his father, JOSEPH L. WIDMAN. The herd consists of about 100 head of registered Guernseys. Their herd sires are Fairlawn Courtesy's Perfection, Wilgorlan Farm Noble King, and Hill Girt Baron's Cherub.

LEWIS HARRISON, Erlee-don Guernsey Farm, Tyrone, Okla., writes that the second heifer registered under his farm name, Erlee-don Anita, has a marking on her left shoulder which very much resembles a number "2." Quite a coincidence!

Classification Schedule

The following classification schedule is arranged by field territory. For application blanks to have your herd classified, and for classification rules, write to The American Guernsey Cattle Club.

All registered Guernsey cows that have freshened are eligible to be classified. It is not required that they either be on official test or have an official record. On herd reclassifications, the owner is required to present all eligible cows not previously classified, and all cows under eight years of age last classified either Very Good or Excellent. If your herd is to be part of a County or District classification program, and eligible for the lower fee, show this on your application.

To facilitate the national fieldman arranging his classification itinerary, it is requested that your application be postmarked at least 30 days before the classification schedule. Schedules are subject to cancellation if there is not a sufficient number of applications received.

Dates	*Territory*	*Field Representative*
June 6-June 11 Nov. 28-Dec. 3	Alabama, Kentucky, Louisiana, Mississippi, Tennessee	Ballard K. Bennett
June 20-July 2 Oct. 27-Nov. 5	Iowa, Minnesota, Nebraska, North Dakota, South Dakota, Wisconsin	George W. Chambers
July 11-July 23 Oct. 10-Oct. 22	Connecticut, Maine, Massachusetts, New Hampshire, New York, Rhode Island, Vermont	Joseph Pendergast
Aug. 29-Sept. 3 Sept. 12-Sept. 17 Dec. 5-Dec. 17	Delaware, District of Columbia, Maryland, New Jersey, Pennsylvania, Virginia, West Virginia	A. M. MacKay
Nov. 11-Nov. 22	Arizona, California, Colorado, New Mexico, Nevada, Utah	A. Wendell Fuhriman

Roberts Guernsey Farm

OUR COLONEL Son Out Of The MELODY Family

FLYING HORSE CLARA'S COLONEL — Born July 10, 1950

His first 2 daughters just fresh milking close to 40 lbs. per day—2x.

Himself

1st Sr. Yr. & Jr. Champion, Nebraska, 1952, 1st 2-Year-Old, Nebraska, 1953, 1st Aged and Grand Champion, Colorado, 1954, 2nd Aged, Nebraska, 5th National Guernsey Show, 1954, Sire of 1st Jr. Get, Colorado, Kansas, 1954.

Sire: **CHEDCO COLONEL, AR.** 31 AR daughters, 11 with 16 records over 700 lbs. fat. By Chedco Coronation King, AR, out of Chedco Moonlight, VG '48, 13433—738—AA.

His Dam

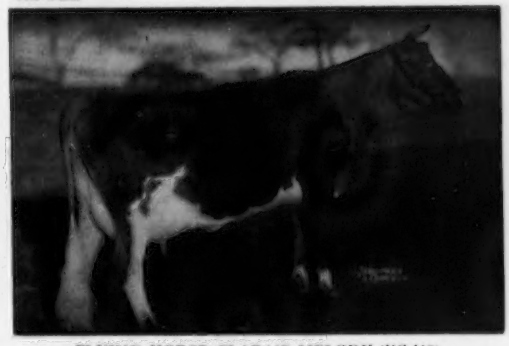

FLYING HORSE CLARA'S MELODY (VG '48)
11551—*637—Jr2—305C—3x, 14595—803—Jr4—365

2 AR sons
- **Flying Horse Clara's General** ($9,000)
- **Flying Horse Clarinet General**

2 AR daughters
- **Flying Horse Ruler's Melody,** 14165—785—Jr3
- **Flying Horse Colonel's Clara** 9100—463—Jr3—305C—3x

Full sister to our bull.

His Dam's Dam (E)

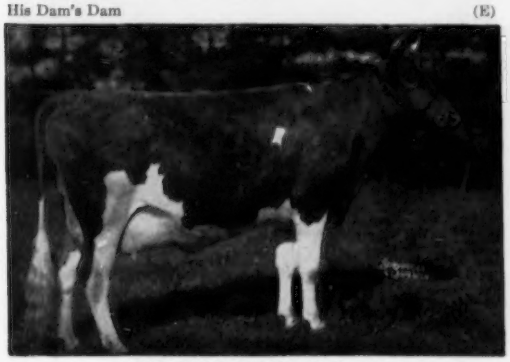

CATAMOUNT MELODY (E '48)
12360—751—GG, 14047—848—AA

4 AR sons:
- **Flying Horse Royal Piper**
- **Flying Horse King's Trumpeter**
- **Flying Horse Select's Piper**
- **Flying Horse Melody's General**

5 AR daughters:
- **Flying Horse Royal Melody,** 13714—736—GG
- **Flying Horse Clara's Melody,** 14595—803—Jr4
- **Flying Horse Select's Melody,** 11806—624—Sr3—305—3x
- **Flying Horse Colonel's Melodia,** 11944—752—Sr4C
- **Flying Horse Colonel Melodian,** 8912—510—Sr2—305—2x

Melody's All-American Son

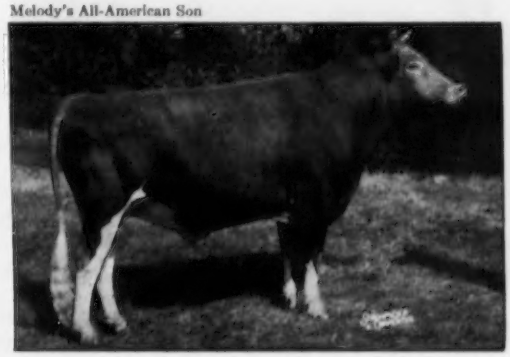

FLYING HORSE MELODY MASTER
Senior and Grand Champion, National and International, 1953. All-American Aged Bull, 1954. Sire of the Honorable Mention Jr. Get, 1954. His dam, Melody, was 1st Cow, 2 Years and under 3, Topsfield, 1939, 1st Cow, 3 Years and under 4, Topsfield, 1940, 2nd Cow, 3 Years and under 4, National, 1940, 1st Produce of Dam, Topsfield, 1938, 1940, 1942, 1st Produce of Dam, National, 1940.

CLARA'S COLONEL is being bred to the daughters of McDonald Farms King Laban, he by Myhaven King, AR, out of Minada Misty Storrs, Very Good at 13 years, 12628—714—AA. **STOCK FOR SALE** . . . WRITE US YOUR NEEDS.

WE TEST — SHOW — CLASSIFY AND CONSIGN TO SALES

Farm located south of Elkhorn — 17 miles west of Omaha

Roberts Dairy Co.

GENERAL OFFICES

Omaha, Nebraska

J. GORDON ROBERTS, President

Elkhorn Phone 5051

Address Farm Correspondence to —

NEIL CRARY, Farm Manager, Elkhorn, Nebraska

Meadow Lodge Sweet Boy

Seven nearest dams average 14033—706
Fifteen nearest dams average 13266—712

We liked his Get as calves, and we like them better as first calf heifers. They have the size, scale and stretch one wants to breed in a herd. They are strong, straight, level rumped individuals, with the sharpness of dairy cattle. Their udders are well shaped, plenty of capacity and tied up and on properly.

His Dam

MEADOW LODGE REX'S SWEETHEART
VG '47
12625—619—Sr2—365, 17181—782—5yrs—365C

His Paternal Granddam

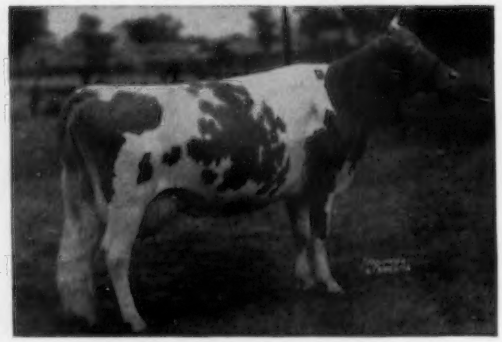

MOONLIGHT'S GENTIAN, E '47
13637—709—AA, 16389—881—AA

His Full Sister

MEADOW LODGE SWEET GIRL, VG '47 '50
14097—709—Sr2—365, 12671—599—8yrs—365C

His 3/4 Sister

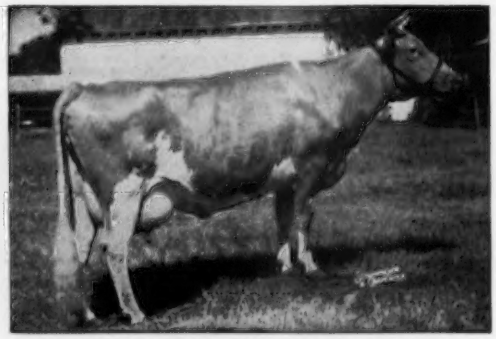

MEADOW LODGE TRUHEART, VG '50 '52
11805—576—Sr2—365C, 18038—886—5yrs—365

Four are now in the test barn and several are due soon:

Meadow Lodge Sweet Kessa	4230—196—Sr3—84 days
Meadow Lodge Sweet Kucille	3131—136—Sr2—82 days
Meadow Lodge Sweet Tixie	7298—392—Jr3—221 days
1st 2 Yrs. and 3rd Best Udder, Okla. State Fair, 1954.	
Meadow Lodge Sweet Tricia	3579—166—Jr2—109 days

We have 29 daughters of Sweet Boy in the herd and he is being put back into heavy service. This young bull bears watching for we feel his Get holds as much promise as any bull we ever used.

Come visit us and see for yourselves

MEADOW LODGE FARMS

ACCREDITED **8000 S. W. 29th Street - Oklahoma City, Okla.** **NEGATIVE**

KENT B. HAYES, Owner MELVIN MARTIN, Herdsman

Robert D. Stewart

HIR Production Credits with IBM

By Robert D. Stewart

After the HIR production credits for a herd are computed, they will be mailed with the next pre-listed test report that is sent to the farm. Credits will either be for one month or for two months, depending upon whether the breeder is doing monthly or bimonthly testing, and will show production credits for the last test period and the summary to date.

Our procedure of handling HIR records differs in various respects from that of some of the other breeds and also DHIA. Not all of the other breeds send out production credits in this form. An important procedure has to do with abnormal tests. When a cow has an abnormal test day, one that is either abnormally high or low, our rules require that instead of using such a test an average of the previous test and the following test be used.

An abnormal test is one that differs more than 1.5 per cent in the butterfat test, either above or below the average of the preceding and following tests. An abnormal test day may also be one that has a great difference in the pounds of milk produced as compared with the previous month.

Providing for abnormal tests requires the holding up of computing production credits for the month until the test report for the following month is received. Another reason for holding this is to make certain there were no changes in individual cows with reference to their leaving the herd, going dry, etc. If a cow is sold after test day, and before the end of the month, her production is only computed to the date she was sold. It would be very helpful if the tester would write in the name and address of the buyer on the test report. If the new owner is testing in either AR or HIR, the test can then be continued with the minimum of correspondence. Likewise, if a cow goes dry after test day, and before the end of the month, her production credits will naturally be computed only to the date she went dry.

To illustrate the time that may elapse after a monthly test is made, and before the production credits are mailed, let us assume that the herd was tested on May 15. We received the May test report from the college on June 1, and this was held until the June test report was received on July 1. The May production credits were then figured immediately and sent with the next pre-listed test report.

We hope this discussion will help explain why we estimate that the HIR production credits report will be received about two or three months after the test is made.

By George Hyatt, Jr.
North Carolina Extension Dairy Specialist

More Milk From More Feed That Costs Less

George Hyatt, Jr.

THE cost of feed used in producing 100 pounds of Guernsey milk can be reduced as much as 25 per cent on the average dairy farm in many sections of the country, and by as much as 40 per cent in most states in southeastern United States.

Using North Carolina dairymen as an example, the record shows that in 1953 they fed 39 pounds of concentrate for each 100 pounds of milk produced, which is one pound of grain per 2.5 pounds of milk. The average for the United States was 30.7 pounds per 100, or a grain milk ratio of about 1 to 3.3. Whether it is dairymen in the southeast United States or elsewhere the problem of making more milk with less grain is still a big one.

Getting More Milk from Roughages

How can dairymen get a greater portion of their milk from roughages? This can be accomplished, first, by improving the quality of the roughage, and then feeding more roughage and less protein and grain.

A study by Hoglund at Michigan State College of the roughage production and feeding practices carried out on 34 southern Michigan dairy farms showed a wide range in both the quality of roughage produced and the cost of producing milk. Producing 100 pounds of milk cost those farmers who harvested and fed roughage of excellent quality 46 cents less than it did those who used poor quality roughage. Returns above feed costs were $65 per cow in favor of the excellent quality roughage.

Part of the load of producing milk must be shifted to the roughage from the grain. This shift must be made without sacrificing any appreciable amount of production, especially here in the southeast where the milk-producing level per cow is below the National average. It must be remembered that this shift cannot be made on an economical basis if high quality pasture, hay, and silage is not made available. *If the roughage is not available the cows cannot eat it, and if it is not of good quality they will not consume enough.*

If the roughage is made available, *then less concentrates must be fed.* Feeding concentrates reduces the amount of roughage a cow will eat. Thus we cannot expect roughage to support the desired share of production if we continue our high average level of grain feeding per pound of milk. The best available estimates indicate that for each pound of concentrate fed, hay consumption is reduced by ½ to ¾ of a pound. Of course, concentrates have a higher energy value than roughages, and a pound of concentrates will support more milk production than a pound of hay. However, by increasing roughage quality we can increase the amount of roughage which a cow will eat, and it is possible to reduce considerably the average amount of concentrates fed our cows without loss of production or to increase production without increasing concentrates.

It has been observed (by Waugh and associates) at North Carolina State College that some cows will eat daily as much as 3.5 pounds of high quality alfalfa hay per 100 pounds of body weight. This would amount to 42 pounds for a 1,200-pound cow. A few cows have consumed even more. This is a higher roughage intake than is generally recognized as possible. A pasture experiment at Purdue University recorded intakes of high quality pasture as high as 225 pounds a day.

An extensive experiment at the New Jersey station showed that cows would produce 95 per cent as much milk when fed high quality alfalfa, corn silage, and grain at a rate of 1 pound for each 6 pounds of milk as when fed the same feeds and grain at a rate of 1 to 3.

Table 1. is a summary of the New Jersey experiment.

These observations were made when really good roughage was fed free choice, and they definitely indicate the possibilitities of shifting a greater portion of the production load from concentrates to roughage.

Grain to Roughage Shift Can Save Dollars

As pointed out previously, North Carolina Dairymen on the average feed about 1 pound of grain for each

TABLE I

Milk Production Obtained at the New Jersey Experiment Station With Good Roughage When Concentrates Were Fed at 3 Levels

	Levels of Concentrate Fed	Lbs. Milk Per Cow	% of Group III
Group I	Roughage-no concentrate	8,410	81.6
Group II	Roughage-concentrate, 1-6	9,741	95.0
Group III	Roughage-concentrate, 1-3	10,313	100.0

2.5 pounds of milk produced. A study by Barr and associates at Penn State University show about the same results and in addition pointed out *that some are feeding one pound of grain for each pound of milk.* Others are much more efficient. The same is true in North Carolina and probably most other states.

Now let's just suppose that a dairyman with a good supply of quality roughage were to shift from 2½ to 4½ pounds of milk per pound of grain fed. What would be his savings and what changes in his feeding program would he have to make? Let's begin by assuming that this shift was made with an 8,000-pound cow. In the one instance approximately 3,200 pounds of grain would be fed per cow, while when fed at the lower rate about 1,775 pounds of grain would be fed per cow, or a saving in grain of over 1,400 pounds per cow per year. If this 1,400 pounds of extra grain were purchased at $3.50 per hundredweight, this would represent an expenditure of $49 per cow, or on a 30-cow dairy a total of $1,470. If the ratio of grain fed to milk produced could be widened to 1-6, which is well within the realm of possibility, the savings in grain fed per cow would be over 1,800 pounds per cow per year, or on a 30-cow herd $1,890. These possible savings are of course gross amounts. There would have to be additional roughage available to replace the total digestible nutrients in the 1,400 or 1,800 pounds of grain. The cheapest and most desirable source of these nutrients is high quality, home-grown roughage.

Feed Grain According to Cow's Needs

In a program where more milk comes from roughage and less from grain, it is very important that the grain be given to those cows that need it the most. This is where many dairymen fall down, for only about five per cent of all the dairy cows in the United States are on DHIA test. What a calamity this is and what a waste of feed and money it represents. It is an established fact that for cows to milk best they must be fed according to their need. With so few cows on test it is obvious that the major portion of the cows in the United States are not fed according to production. When accurate milk weights and butterfat tests are not known for individual cows in a herd, the tendency is to underfeed grain to the good cows and overfeed those producing only a small or moderate amount of milk. Let's look at an example or two to point up what this means. Suppose there were three cows in a herd, one producing 15 pounds, one 30 pounds and the other 50 pounds of 4 per cent milk daily. According to "Feeds and Feeding," by F. B. Morrison, the 30-pound producer would require 9.3 pounds of grain daily, while the 50-pound cow would require 18 pounds, or double the other cow. The 15-pound producer would only require 3.0 pounds of grain daily. The total daily grain requirements for these three cows would then be approximately 30 pounds. If records of production were not available in this herd, my observations have been that usually the 15-pound cow would get 6-10 pounds of grain daily, while the 30-pound cow would receive 10-12 and the 50-pound cow 12-14. This would add up to at least 30 pounds of total grain and probably nearer 35 pounds. Just as much or more grain would be fed but it wouldn't be distributed so as to result in the greatest production per cow.

The majority of the dairymen must be sold on the fact that grain feeding according to production is essential and economical. Some system of record keeping must be maintained in order to do this job right. It is not necessary that every dairyman be on some type of official or DHIA test, however, it is important that the weight and test of the milk from each cow be checked once a month at least in order to have some guide for use in determining the grain needs of individual cows. I don't care how good a dairyman thinks he is, he's not smart enough to guess at the production of his cows and come out with the right answer very often. This point has been preached and repreached to dairymen for many years, but still only a few percentage of the dairymen in the United States put this very important practice into every day operation.

Example of Tag Found on 100-lb. Bag of 16% Dairy Feed in North Carolina

Net Weight 100 lbs.

DAIRY FEED

GUARANTEED ANALYSIS

Protein, not less than	16%
Fat, not less than	2½ %
Fiber, not more than	15%
Nitrogen-Free Ext., (Carbohydrates) not less than	44%

INGREDIENTS

Ground yellow corn, ground barley, ground oats, wheat bran, dried citrus pulp, soybean oil meal, cottonseed meal, cane molasses, steamed bone meal 2%, salt 1%.

Manufactured By John Doe Feed Co.

What's in the Bag?—Read the Tag

Personally, after observing most men, including myself, purchase clothing or groceries, I'm glad the wives usually take care of these chores. I believe most men will agree that they don't purchase as carefully and as wisely as their wives. If they did I question if some of the mixed dairy feeds on the market would be sold in the quantities they now are.

If dairymen are going to switch over to a program where more milk comes from roughage and less from grain, they not only have got to feed the grain strictly according to production but they must make sure the grain they are feeding is of high quality.

The dairyman who raises his own home-grown grains hasn't much of a problem, because all he need purchase is a protein supplement and minerals, mix them together with his home-grown grains in the right proportions, and he has a very suitable grain supplement to go along with an abundance of high quality roughage. On the other hand, a great many dairymen in the United States, especially in the Northeast and Southeast, don't raise any grain at all. They have several alternative methods of purchasing grain for their herds. (1) They may contract for grain in the field raised in another part of the state or even in another state. A number of North Carolina dairymen contract for the purchase of grain grown in another state and truck it in. These grains, with a protein supplement and minerals added, serve as the grain mixture. (2) Some dairymen purchase the basic grains, such as oats, corn, barley, etc., from their local feed dealer and then have him add the protein supplement

(*Please turn to page 325*)

It's time for farmers to Speak up!

(Reprinted by permission from the Feb. 25, 1955, issue of Hoard's Dairyman. Copyright, 1955, by W. D. Hoard & Sons Company, Fort Atkinson, Wisconsin.)

To increase our dairy sales we must have a better climate in which to operate. Frankly, our public relations are down. Our expanded advertising programs cannot be fully effective in the face of the campaign that has been waged against us.

We have been heavily publicized as a selfish group maintaining exorbitant prices through "high rigid" supports. We have "placed a burden on government that threatens to bankrupt the taxpayer," and have "priced ourselves out of the market" according to the information given our consumers through the press.

Our customers have been treated to a daily barrage of news headlines or editorials with new figures each week on the "staggering" millions of pounds of dairy products which the government has stored at taxpayers' expense. Cartoonists, too, have known the dramatic appeal of dairy products and have had their heyday.

What has been the result of all this? We simply have not been able to sell away our four per cent increase in production. We have not done it in the face of a drop of as much as 25 per cent in manufacturing dairy prices, and increasing population, and record high consumer incomes.

Why have we failed? It may not be the entire answer, but our city customers make no secret of their resistance to what they consider unfair prices, first in the market place and then repeated in their tax bills.

Prices Are Not High

How about those government purchases? It is true that the government has purchased 19 billion pounds of dairy products (milk equivalent) during the past two years. These purchases, however, were not made necessary by high dairy prices. They were actually lower prices in terms of any fair standard of measurement. They were lower in price, lower in parity, and lower in terms of an hour's work required to buy them.

While most of the statistics published may have been correct, there are many facts, not too well-known, that must be told. In addition to expanding our national advertising program through the American Dairy Association, other avenues of public education should be used.

In every market, the local dairy producers' organization should put out releases to city and country newspapers. Speakers can be supplied for businessmen's clubs and other functions.

Every one of the nation's 2,000,000 dairy farmers must be prepared to discuss the real facts of our industry in his conversations with anyone he meets. Fortunately, there need be nothing selfish about all this. We need tell nothing but the truth, and if prejudice is removed and milk consumption increased, the public health will be the better for it.

Let's start with the taxpayers' burden and see just where that aching back got its load.

For 20 years, 1933 to 1952, the net cost of stabilizing dairymen's income (and insuring plentiful consumer supplies at reasonable prices) was $30 million. (This $30 million figures out to about one cent per person, per year.)

At present, we have approximately a half billion dollars' worth of dairy products on hand. If these were used to improve the diets of our school children, military forces, and several million undernourished citizens, there would be no loss at all but an actual gain in public health. Besides, they have been more than paid for by our reduced prices on all dairy products because of surpluses.

Now let's take a look at some other expenditures and see who really has been on the taxpayers' back. A congressional committee reported some months ago subsidies of $300 million each to the airlines and maritime interests. It reported $40 billion in subsidy to industry since the end of World War II. These were in the form of contract adjustments, plant amortization, and tax rebates.

There was also a minor matter of $25 billion loss on $30 billions' worth of war equipment held by industry that the government took off their hands, making a total of $65 billion subsidy to industry in the past eight years. We don't seem to hear much about that.

(*Please turn to page 326*)

WE HAVE TAKEN AN UNJUSTIFIED PUBLIC RELATIONS BEATING. LET'S GET OFF THE FLOOR AND FIGHT BACK WITH THE TRUTH. IT'S A BATTLE IN WHICH WE ALL MUST PERSONALLY JOIN.

By Walter E. Winn

An Illinois dairy farmer who serves as president of the Pure Milk Association (Chicago), and vice-president of the National Dairy Council and of the National Milk Producers Federation.

Guernsey Dairymen Cooperate to Promote Their Products

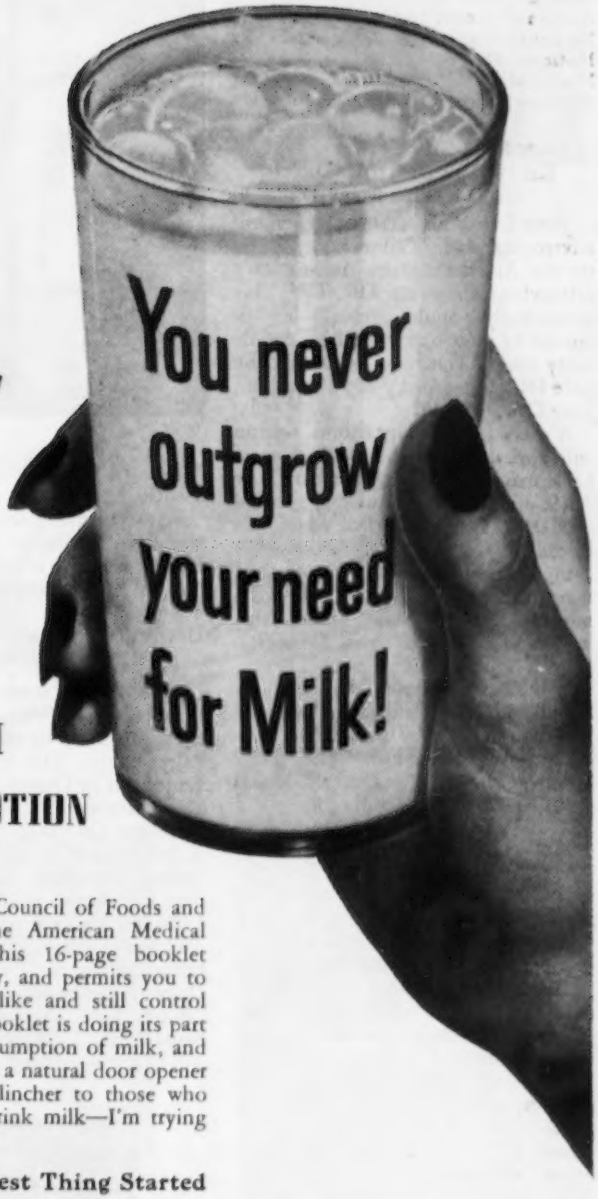

JUNE DAIRY MONTH PROMOTION

GUERNSEY breeders throughout America, along with other dairymen, are contributing to the June Dairy Month Program. Many of our breeders are supporting their State checkoff program, and contributing funds to help with the promotion and increased consumption of milk and dairy products. Your breed magazine carries an especially designed cover for June Dairy Month, along with other material designed to help promote the consumption of dairy products.

A story on "The Modern Approach To Retail Sales Soliciting," gives a picture of what GOLDEN GUERNSEY, INC., is doing to increase milk sales. Last year, GOLDEN GUERNSEY sales showed a seven per cent increase. The new GOLDEN GUERNSEY MILK Weight Reducing Diet Books have been approved by the Council of Foods and Nutrition of the American Medical Association. This 16-page booklet appeals to many, and permits you to eat foods you like and still control weight. This booklet is doing its part to increase consumption of milk, and is proving to be a natural door opener and customer clincher to those who say, "I don't drink milk—I'm trying to lose weight."

It's the Hottest Thing Started By A Cow Since the Great Chicago Fire

NEXT to people, cows have perhaps had the greatest impact on history of any living creature. The reason is that the cows are actually quite a bit like people. Here's proof:

Comes Spring, and cows show a new interest in their role in life.

By the time June rolls around, Bossie is producing milk at record rates for the year. Milk supplies reach their peak.

Dollars flow from the cow into the business life-blood of every community in America.

Because of the need for moving more milk into consumption at this time of the year, June Dairy Month was organized by the dairy industry in 1938. This year, the campaign is designed to emphasize the merchandising of dairy foods.

Supporting the month-long June Dairy Month Promotion are all segments of the dairy industry from the producer right through to the retailer.

Sponsoring organizations of June Dairy Month are:

American Butter Institute
American Dairy Association
American Dry Milk Institute
Dairy Association Executives
Dairy Industries Supply Association
Evaporated Milk Association

International Association of Ice Cream Manufacturers
Milk Industry Foundation
National Cheese Institute
National Creameries Association
National Dairy Council
National Milk Producers Federation
Purebred Dairy Cattle Association

Over 30 Million People Will Know About June Dairy Month The First Day

JUNE DAIRY MONTH got its first big advertising push Wednesday, June 1, on the American Dairy Association's Disneyland show on ABC-TV. This increasingly popular program is now viewed by more than 30 million people every week. The June 1 show set the pace for a fast-moving and fast-selling June Dairy Month.

A special June Dairy Month section will appear in the June 13 issue of LIFE magazine. The American Dairy Association will run a two-page spread on JDM. Other National advertisers in the dairy industry and related food manufacturers are expected to add their pages to this section. LIFE goes into more than 5,500,000 homes every week and is read by over 26 million people.

June Dairy Month, 1955, will be highlighted in the biggest advertising program in history, through a combination of efforts on the part of the American Dairy Association, brand advertisers, and newspaper sections.

Merchandising Materials on Display

DISTRIBUTORS of dairy products and retail food stores set the stage for sales. Special June Dairy Month merchandising items, including large banners and streamers, create a June Dairy Month sales atmosphere. A four-color 60" by 20" store banner, for use on store windows or as a streamer inside the store, a 19" by 25" four-color "Best Buy" poster for over-wire banners or for window and displays, and a pricing poster, 14" x 11" in size and in two colors, will be used to promote JDM.

Public Relations Ideas and Materials Used

NEWS releases, mats, radio and television materials plus a special public relations poster, in four colors and 19" x 25" in size, are being used in dairy plants, on trucks, in railroad stations, banks and any other places where the merchandising posters are not suitable.

State Organizations

In each state, dairy groups have organized June Dairy Month committees and plans. Several states have June Dairy Month festivals which feature heavy merchandising activities by distributors and retail food stores,

dairy days, princess contests, and other events.

State chairmen and their committees have promoted the June Dairy Month program in every organization that can help in each state.

Disney Comics Promote Dairy Food Sales

Walt Disney comic books, long a favorite among the nation's youngsters, now help to sell milk and other dairy foods. The first comic book turned out by Disney for the American Dairy Association, "Snow White and the Seven Dwarfs in the Milky Way," is being widely used by fluid milk dealers throughout the nation. In the first few weeks of distribution over 1,000,000 books were ordered.

Other Disney comic books are being produced for the American Dairy Association. The next one, "Butter Late Then Never," will be based on the Lady and the Tramp, and will be released later this year.

The Greatest Food on Earth

The greatest food on earth is ballyhooed at the Wisconsin traveling Dairy Caravan, which will complete a five-month tour of major Wisconsin cities in June. The story of milk and milk products is told by banners on the midway and bright lights in the big top.

Vending machines, such as the one pictured, and dairy equipment line the side shows, and the arena contains 250 feet of displays showing how milk is produced on 125,000 Wisconsin dairy farms and how it is handled, processed, graded and distributed. The caravan is sponsored by Wisconsin dairy, public health and department of agriculture groups.

Promoting Golden Guernsey In Virginia

During the week of January 24 through January 29, Richmond Radio Station WLEE sponsored a Homemakers Exposition for the Richmond, Va., area. The GOLDEN GUERNSEY Producers' Association of Richmond arranged to have a booth at the Exposition, to sample and promote GOLDEN GUERNSEY MILK.

The booth was decorated attractively in gold and blue, and through the cooperation of the local GOLDEN GUERNSEY Distributors, Curles Neck Dairy, Richmond Dairy and Virginia Dairy, GOLDEN GUERNSEY MILK was served from 2:00 to 10:00 P. M. daily from a dispenser. Approximately 5,000 cups of GOLDEN GUERNSEY MILK were served to visitors at the booth by a pretty Dairymaid, dressed in an Isle of Guernsey costume. About 90,000 attended the exposition and had an opportunity of seeing the exhibit.

The GOLDEN GUERNSEY diet book was very popular, and the supply was soon exhausted. The exhibit was very beneficial.

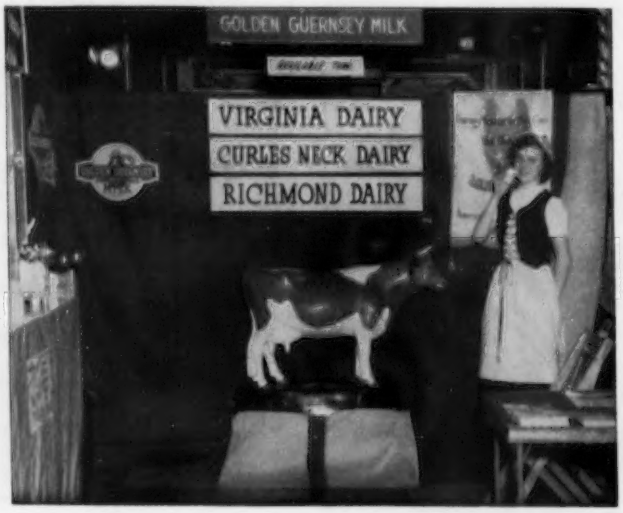

Consumption Comparison with 40 Years Ago

Product	Per Person Annual Consumption by Years (retail product weights)		
	1915	1953	1954
Fluid milk and cream	148 qts.	163 qts.	164 qts.
Evaporated and condensed milks	9.4 lbs.	17.2 lbs.	16.4 lbs.
Ice cream (1916)	3.6 qts.	14.8 qts.	14.6 qts.
Nonfat dry milk solids (1920)	.2 lbs.	4.1 lbs.	4.6 lbs.
	1925	1953	1954
Butter	17.9 lbs.	8.6 lbs.	9.0 lbs.
Cheese	4.5 lbs.	7.4 lbs.	7.7 lbs.

Miriam Stevenson, Miss Universe of 1954, Winnsboro, S. C., enjoying a glass of Golden Guernsey *with Ezra Taft Benson, Secretary of Agriculture.*

You Eat 410 Pounds of Dairy Foods Annually

Americans consumed almost 67 billion pounds of dairy foods (or about 410 pounds per capita) in 1954. This represents, in spite of enormous population increases, a seven per cent rise in per person consumption of milk and milk products since before World War II. Nationally, the seven per cent gain means Americans placed 4½ billion more pounds of dairy foods on the family table than they would have at the 1935-39 average annual rate of 382 lbs. per capita.

What about the "surplus?" Milk production on the farm (123.5 billion lbs.) exceeded human consumption in 1954 by only 28 quarts of milk per person. *Statisticians say an extra gulp a day per person would have handled it.*

Comparing 1954 with 1953, sales of fluid milk and cream, butter, cheese, and nonfat dry milk solids showed gains—with evaporated and condensed milks and ice cream only slightly down.

But over the long haul, all dairy foods, except butter, have made substantial gains in usage on the family table. Butter has reversed the downward trend that has persisted over the past several years, rising to nine pounds per capita in 1954 after a record low of 8.6 lbs. in both 1952 and 1953.

These, and other dairy food consumption facts, were revealed through the issuance of the 1955 edition of

(*Please turn to page 327*)

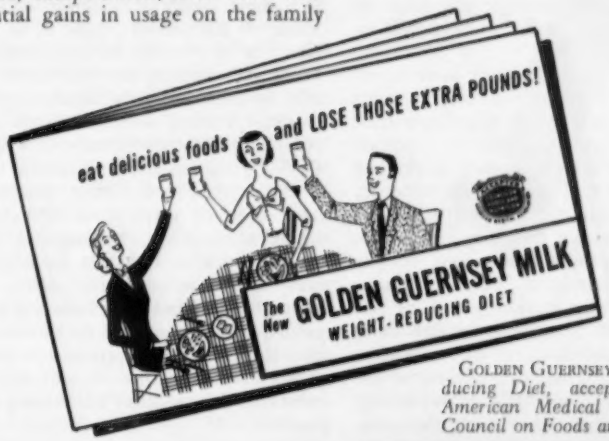

Golden Guernsey *Weight Reducing Diet, accepted by the American Medical Association's Council on Foods and Nutrition.*

A Golden Guernsey *Exhibit*

"Smokey Bear" will help promote milk consumption in a film produced by the U. S. Department of Agriculture with the cooperation of the National Dairy Council. The film will be distributed to 425 television stations, and color prints will be made available to 71 local units of the Dairy Council.

New Golden Guernsey *neon sign located on top of the New Jersey Milk Producers' Cooperative Plant at Newton, N. J.*

Modern Approach to Retail Sales Soliciting

By

Janet Frost

GOLDEN GUERNSEY, INC.

Representative

"I'D be glad to buy GOLDEN GUERNSEY MILK from your dairy, but Tom, my milkman, has been so good to me I couldn't think of changing." If I had a nickel for each of the times I've heard this, and will hear it during the next few months, I'm sure I could retire by 1956!

But it proves over and over again that it's the Tom's and the Jim's—all the Mr. Milkmen, who either build and hold, or lose a distributors' milk business for him. Without an educated and really enthusiastic sales force, no amount of advertising, no amount of soliciting new business, not even the best products on the market, will insure success.

But this is certainly not news to you who have been in the dairy business for many years, you who have tried every method possible to increase sales and who know what works and what doesn't. I mention the necessity of an enthusiastic sales force because I firmly believe that any retail sales soliciting program has two equally important purposes: First, of course, is the obvious purpose, that of obtaining new customers for the dairy or a particular product. But, second, a soliciting program can be one of the most effective methods of increasing the enthusiasm of the regular sales force.

In GOLDEN GUERNSEY MILK we have a product which cannot be surpassed in the number of good selling points. It has an appeal for almost every customer you talk to, if the right points can be selected and stressed according to the individual. To be sure, some customers seem like a brick wall, and selecting these points becomes a problem, but even the most stubborn of customers cannot honestly deny the difference of color and flavor between a quart of GOLDEN GUERNSEY and a quart of average market milk.

It is a milk which appeals to young Mothers for the extra food value it provides their growing children. It appeals to older people who can be made to realize the importance of the extra calcium and protein in GOLDEN GUERNSEY. It easily appeals to people trying to gain weight by stressing the cream content, and on the other hand it can appeal to overweight people when used in connection with a high protein diet. GOLDEN GUERNSEY appeals to the customer who always buys nothing but the most expensive product on the market; but it also can be made to appeal to the penny conscious housewife who sincerely has to get the most for her money.

All these points are an old story to you, but their importance lies in the fact that a new customer solicitation program based on GOLDEN GUERNSEY MILK can be a tremendous success. If a driver-salesman is shown the saleability of the product, none of us will have to worry about our GOLDEN GUERNSEY sales, or for that matter the sales of other products handled by our dairies. A driver-salesman who is sold on selling GOLDEN GUERNSEY will be a good salesman and a successful one.

Our recent solicitation programs have been of three main types, designed according to the length of time available for a GOLDEN GUERNSEY campaign at an individual dairy. As with all such retail sales soliciting programs, these were based on the theory that direct, personal contact with a prospective customer is one of the most effective means of advertising any product.

First, we have a short-term program which can last anywhere from two weeks to two months. It consists of having a GOLDEN GUERNSEY representative at the dairy actually working with the driver-salesmen themselves. At dairies which are still on the old-predawn delivery system, we have worked out schedules so that each day two or three driver-salesmen and I can go out in a group, after they come in off their routes. We spend part of the day on each route and while in a section all of us make calls. I go first with one, then with another, and while two of us are making a call at one house the others call on the neighbor. This system of group soliciting has two major advantages: First, more territory can be covered and more calls can be made, second, it's a lot more interesting and profitable and, incidentally, more fun, if you can discuss your successes and failures on the spot after each call. Somehow the spirit of competition takes hold among each group and everyone tries to be the star salesman of the day. At dairies where we have tried this program the schedule was purely voluntary, no one was forced to go, but once we got started the program snowballed, and time to work everyone in became our only problem.

A slight variation of this program has been worked out for the dairies at which the drivers spend most of the day on their routes. Here, I meet the driver-salesmen at an appointed place and time and make five or six calls with each. This, although it lacks the competition, also has proved to be successful, and enthusiasm for selling GOLDEN GUERNSEY seems to have grown as the campaign progressed.

This type of solicitation program is, I think, most effective if it is carried on at the outset of a contest. But contest or no contest its main usefulness is that evidently it is encouraging to have an outsider come in and actually help to sell a product. This fact was brought home to me when one of the best driver salesmen at a dairy I worked with last fall told me he just couldn't get over the fact that Golden Guernsey, Inc., had actually sent someone to go out and meet the public with them.

He frankly admitted that at sales meetings he usually sat back with the attitude, "Well, it's easy for you to stand there and tell me how good your product is and how to sell it, but I'd just like to see you try to sell it to one of *my* customers!"

The change in attitude of the sales force at dairies where either of these methods have been tried is amazing, and their GOLDEN GUERNSEY sales are showing it. One dairy where the group method was used has a repeat performance coming up this Spring—just six months after the first campaign.

Over a longer period of time, say from four to six months, another type of solicitation program can be used. This method consists of hiring a group of salesmen and/or salesladies to go out in a crew and knock on doors. I'll be the first to admit that this program has a number of definite disadvantages. First, the type of people available for temporary work of this kind are not always those you want representing your organization or your products. Not because they are not perfectly capable people, but because for the most part they are apt to be too high pressured. They are out to earn an easy dollar and we all know that house to house canvassing is definitely not easy! A second disadvantage is that generally they know nothing about milk or dairy products, and training has to be intensive and supervision constant.

But over and above these disadvanatages, this program has its merits. First, a very large area can be covered. Every route can be worked on intensively for a short period of time. Secondly, whether sales are made on the spot or not, it starts people talking and being aware of the product. And, third, the driver-salesmen are appreciative of this "extra" help they receive, and they begin to realize that if these complete strangers to the milk business can go out and get customers, even a few, so can they.

An example of enthusiasm created by this type of program came, when weeks after the termination of one such campaign, I returned to the dairy and was told by a number of pleased driver-salesmen that they were still writing up new customers who had first been contacted by our solicitors. Some of these same salesmen had been the very ones who, at the outset of the campaign, had sworn up and down that on their routes GOLDEN GUERNSEY just couldn't be sold. Their first question was "When are we going to have another GOLDEN GUERNSEY campaign?" For the first time they had come to realize what a terrific door-opener they had in GOLDEN GUERNSEY MILK.

As to the success of this type of program, statistics speak louder than words. At a dairy in Washington, D. C., where six to eight solicitors were on the street for the better part of four months, a six-week drivers' contest was held, and there was intensive radio and television advertising, GOLDEN GUERNSEY sales increased 355 per cent in a six-month period, and at last report they were still going up.

An interesting footnote to this campaign is the fact that over the same six-month period, another GOLDEN GUERNSEY dairy in the same city increased its sales 34 per cent with no program of its own. All of which goes to show that what one GOLDEN GUERNSEY dairy does to advertise the product helps another, making me feel more strongly than ever that in a town or city where there is more than one GOLDEN GUERNSEY distributor, if all ran GOLDEN GUERNSEY campaigns at the same time the success could be phenomenal.

I personally feel that perhaps this type of program could best be put to use during the summer months when College students could be employed as solicitors. This is based on the fact that one of our star solicitors in the campaign just mentioned was a young man who had just completed his first year at medical school. Married, with a young son, he needed the job. He worked hard and made money. We, on the other hand, benefitted from his background, his education and his enthusiasm. I also think that this type of program could be set up on a part-time basis, with housewives as solicitors. There are a great many women who would like to work part time and would make excellent salesladies. The problem here is to make the job seem attractive enough to them.

A third method of personally contacting prospective customers is that of "Sampling" or "Couponing," as we called it in New Jersey, in stores, at conventions, and at fairs. This, of course, is a "spot" campaign, lasting only two or three days. I know many of you have used the method of sampling GOLDEN GUERNSEY, and I think you will agree that by getting a customer to taste and compare GOLDEN GUERNSEY with other milk at least two-thirds of our battle is won. Therefore, I will not go into this method.

I would like to mention, briefly, a system we used with great success in New Jersey where a State law prohibits giving away even so much as a three-ounce cupful of milk. There we used a coupon worth three cents on a two-quart purchase of GOLDEN GUERNSEY MILK in any given store. For a store demonstration, the particular store was specified on the coupon. For use at fairs we listed the GOLDEN

GUERNSEY distributors in the area who would honor the coupon.

It amazed us all how much a cent and a half saving on a quart of milk in a store would accomplish. Obviously, it was not the money involved, but the mere notion on the part of the consumer that if she bought "our" kind of milk that day she'd be getting a bargain. (Which, of course, she was, even at regular prices!) But it served our purposes, too, not because the sales of GOLDEN GUERNSEY in that particular store during the demonstrations were phenomenal (and I can truthfully say that some of the day's sales made during these demonstrations did seem quite phenomenal), but it served our purposes by getting two quarts of GOLDEN GUERNSEY into peoples' homes where they could try it themselves, and make an honest comparison. And here was where the old theory, that GOLDEN GUERNSEY sells itself, proved to be fact and not just fiction.

The continued sales of GOLDEN GUERNSEY in the stores in which this type of demonstration was held, proved to us that it was an effective method of introducing the product and of increasing sales, and that on a smaller scale both sampling and couponing help the retail business of a dairy. More than once I have had a driver-salesman tell me that one of his customers switched to GOLDEN GUERNSEY after having tried it at the store when she was buying that "extra" quart of milk. One driver's own wife even came home and requested that he

(*Please turn to page 327*)

Sales...

Iowa State Sale

By George W. Chambers

The Iowa G. B. A. had one of its annual good sales at Waterloo on April 22. Fifty-two head sold for $13,590, an average of $261.34. The fact that more cattle could be sold at a fairly good increase in price, indicated a definite increasing trend in Guernsey demand. The sale had a large number of heifers, some of which were open and a number which were bred for fall freshening.

High cow was the O. R. Bentley three-year-old, Suneslope's Perfect Elfreda, purchased for $670 by Kenneth W. McConnell, Ainsworth. High bull was the Pennewell consignment, Flo-Ray's Dreamer. He brought $530 and was purchased by Raymond Baker and Sons, Winfield. The runner-up female of the sale was the very stylish open heifer, Roberts Farm Laban's Janetta, that went to Dean Cockburn, Correctionville, for $505.

The sale was managed by a committee of breeders including C. H. Jennings, Iowa City; Arnold Pancratz, Dubuque, and M. W. Sprole, Mason City. Mr. Jennings and Mr. Pancratz were in charge of cattle selection, Mr. Sprole handled the management of the sale, Bill Hitz and Robert Lage were ringmen, and Arnold Pancratz handled the pedigrees. The sale made a small profit for the state association.

Following is a list of animals selling for $350 or more:

Raymond Baker and Sons, Winfield, Iowa	
Flo-Ray's Dreamer (Bull)	$530
Dean J. Cockburn, Correctionville, Iowa	
Roberts Farm Laban's Janetta	505
Van Dyke Sheik's Edyth	405
Henry Dickman, Garnavillo, Iowa	
Pre-Eminent Romola	370
Homer and Neil Fike, Waterloo, Iowa	
Stede Wells Maggie	450
Leo H. and Joseph J. Fitzpatrick, Dubuque, Iowa.	
Plain View Carrol Ann	350
Kenneth W. McConnell, Ainsworth, Iowa	
Suneslope's Perfect Elfreda	670
Harlan E. Reusch, Elizabeth, Ill.	
Curtiss Candy Proud Blossom	350
John Siverind, Waukon, Iowa	
Flo-Ray's Narcissus	365

Following is a list of other buyers:

Richard L. Beebe, Humboldt, Iowa; Duane Bredensteiner, Shenandoah, Iowa; Paul J. Breen and Sons, Fairby, Iowa; Bunkers Dairy, Remson, Iowa; Nelson Converse, Dike, Iowa; James E. Cox, Humboldt, Iowa; Ray and Robert Crawford, Jessup, Iowa; James E. Crow, Winthrop, Iowa; Larry G. Crow, Winthrop, Iowa; Gary L. and Ronald L. Gibbs, Mt. Union, Iowa; Maurice Grogan and Son, Mora, Iowa; Jerry D. Hanson, Humboldt, Iowa; Mary Margaret Harper, Muscatine, Iowa; C. Clifford Holm, Clarrion, Iowa; George Albert Hopker, Jr., Center Point, Iowa; Forrest S. Howe, Janesville, Iowa; Melvin Keeling, Galt, Iowa; Earlyn Knutson, Chester, Iowa; Robert H. Lage, Davenport, Iowa; Maurice Moeckly, Polk City, Iowa; Darrell Peterson, Fairmount, Iowa; Floyd Richtameier, Ackley, Iowa; Roberts Dairy, Elkhorn, Nebr.; Singing Hill's Farm, Birmingham, Iowa; and Ralph G. Wilson, Hopkinton, Iowa.

6th Guernsey Sire Sale and 34th New England Guernsey Sale

The 6th Guernsey Sire Sale and the 34th New England Guernsey Sale, held on April 27 at the Exposition Grounds, Springfield, Mass., indicated that the demand for good Guernsey cattle is still reasonably strong. Twenty-two bulls, ranging from a few months old to serviceable age, sold for $11,470, an average of $521.36. The sale started off with three top bulls and continued until all were sold, choice not privilege.

The top bull, Lake Louise King's Patrick, consigned by Raymond Goeringer, Lake Louise Farm, Dallas, Pa., was purchased by Belle Terre Farm, Inc., Freehold, N. J., for $2,100, with Richard Saltonstall, Charlescote Farm, Sherborn, Mass., placing the contending bid. "Patrick," whose seven nearest dams average 16370 lbs. of milk and 824 lbs. of fat, is a son of Lake Louise Coronation King and out of Lake Louise Superb's Patti, 13242—631—Jr2—365—3x. Second high bull was Hominy Hill Lancer, consigned by Henry D. Mercer, Hominy Hill Farm, Colts Neck, N. J., purchased by Alice K. Wightman, Smithville Flats, N. Y., for $1,250.

Following the bull sale, 29 females were sold for $11,385, an average of $392.59. Top female, Ideal's G. S.'s Eiletta, a fresh four-year-old, consigned by Jacob Tanis, Ideal Guernsey Farms, Augusta, N. J., was purchased by Helen Hyland, Pond Acres Farm, Craryville, and Ethel Payne, Silver Mt. Farm, Millerton, N. Y., for $850, with Frank Chapot, Wallpack, N. J., placing the contending bid.

Heavy buyers in the New England Sale were P. C. Cole, Norwich, Vt., who purchased five head for a total of $2,150, while Leonard Giglio, Bolton, Conn., also selected five head for a total of $1,650.

The sale was managed by Dunn, Harwood and Crabtree, Cordaville, Mass., Schoharie, N. Y., and Holliston, Massachusetts. E. M. "Mort" Granger, Jr., auctioneer, did his usual fine job of moving the sale along at a good speed.

Following is a list of animals selling for $350 or more:

6th Guernsey Sire Sale

Belle Terre Farm, Inc., Freehold, N. J.	
Lake Louise King's Patrick	$2,100
P. C. Cole, Norwich, Vt.	
McDonald Farms Mister Vincent	1,000
George R. Denison, Mystic, Conn.	
Coldspring's L. R. Laddie	650
E. G. Janeway, Londonderry, Vt.	
Langwater Royal Supreme	500
S. E. Peckham, Newington, Conn.	
LushAcres Hermes' Prestige	350
George Ringrose, Oaklawn, R. I.	
Stepping Stones Pearl's Sonny	450
Woodard Shaw, Gloversville, N. Y.	
Douglaston Mary's Challenger	485
David Sibbald, Salisbury, Conn.	
Mulhocaway Butterfat Primate	500
Alice Wightman, Smithville Flats, N. Y.	
Fairlawn Hornet's Rex	450
Hominy Hill Lancer	1,250
Nicholas B. Woolworth, Winthrop, Me.	
Ideal's Margo's Mayor	600

34th New England Sale

F. T. Chapot, Wallpack, N. J.	
Sheldegren Dahlia	$410
Ideal's Standbest Daisy Lassie	350
William and Katherine Chilcoat, Millerton, N. Y.	
Elmhaven Pixie	635
George P. Clark, Shannock, R. I.	
Mulhocaway Butterfat Lawn	525
Gordon T. Cole, Biddeford, Maine	
Tamworth Wallflower	385
P. C. Cole, Norwich, Vt.	
Elmcrest King's Ethel	465
High Mowing Diamond Greeting	550
Knockfierna A. Prelude	500
Leonard Giglio, Bolton, Conn.	
Paxon Hollow Her Blue Vine	350
Charlescote Melissa	400
Henry Herbener, Rehoboth, Mass.	
Willowby's Ellen	560
Helen S. Hyland, Craryville, and Ethel Payne, Millerton, N. Y.	
Flying Horse Fair Belinda	410
Ideal's G. S.' Eiletta	850
Ethel Payne, Millerton, N. Y.	
Fran-Lorn Jane and Calf	450

Following is a list of other buyers:

Mary H. Bennett, Sheldon, Conn.; E. LeRoy Brock, Middletown, Conn.; Robert W. Cole, Biddeford, Me.; E. Thomas Crandall, Johnston, R. I.; Earl R. Gummow, West Bridgewater, Mass.; R. F. Hawkins, Hope, R. I.; Kingsley Estate, Schoharie, N. Y.; Joseph A. Moylan, Newington, Conn.; N. H. and Vt. Artificial Breeding Coop., Concord, N. H.; Linus Strickland, Rockfall, Conn., and Tobin Brothers, Kent, Connecticut.

Arkansas State Sale

By Tim C. Main

The Thirteenth Annual Arkansas State Guernsey Sale was held at the Fairgrounds, Little Rock, on April 18. A total of 35 animals were sold for $13,055, an average of $373. This included three open heifers, 25 bred heifers, three cows and four bulls.

Two bred heifers topped the sale at $1,000 each. They were Wilgorlan Farms Sharon, consigned by Joseph E. Adams, Titusville, N. J., and Hominy Hill Champion Inez, consigned by Henry D. Mercer, Colts Neck, New Jersey. Both animals were purchased by Erwin Farms, Conway, Arkansas. "Sharon" was sired by Gardenville Coronation King and out of Wilgorlan Farms P. Susie with four records including 15017—756—6yrs—365C—3x. She was bred to Sterlingold Lord Wilgorlan. "Inez" was sired by Hominy Hill Champion and was out of Innisfree King's Honeybloom, with 9813—524—Sr2—365—3x. She was bred to Hominy Hill Coronation Prince, the sire of Hominy Hill Prince's Harp, the first two-year-old of any breed to make 1000 lbs. of fat.

Top bull was Wilgorlan Farms Secret's King, also consigned by Joseph E. Adams, and purchased by W. C. "Bud" Hardman, Grand Prairie, Tex., for $835. "King" was sired by Gardenville Coronation King and out of Wilgorlan Farms P. Toni, with three records including 12601—712—Sr4—365—3x, and classified VG 1948, 1949 and 1953, and Excellent 1950 and 1952.

Of the 35 animals sold, 24 were consigned by out-of-state breeders. It was interesting to note that all but two of the animals were purchased by Arkansas breeders. Erwin Farms, Conway, purchased a total of 13 animals for $5,565.

The sale was managed by the Arkansas G. B. A., with a sales committee consisting of H. D. Singley, Little Rock, chairman; H. T. Beaird, Little Rock; N. L. Hagan, Pine Bluff; Lloyd Elliott, Little Rock; J. H. Harris, Jr., Wynne; Ervin Stricklin, Scott, and James Winn, Jr., North Little Rock. The sale was called by Robert "Bud" Seitz, Mukwonago, Wis., with Roy Pauli, Broken Arrow, Okla., and Archie Young, Dover, N. H., working the ring. Laurence Rainey, Columbia, Mo., read the pedigrees, and Mrs. H. D. Singley and J. A. Winn, Jr., clerked the sale.

Following is a list of animals selling for $350 or more:

Robert L. Dortch, Scott, Ark.	
Hominy Hill Rival (Bull)	$630
Mulhocaway Primp Beauty	375
Erwin Farms, Conway, Ark.	
Wilgorlan Farms Sharon	1,000
Hominy Hill Champion Inez	1,000
Hominy Hill Majestic Dora	725
Singley Piper Pat	350
N. L. Hagan, Pine Bluff, Ark.	
Haddon's J. Belladonna	400
W. C. "Bud" Hardman, Grand Prairie, Tex.	
Wilgorlan Farms Secret's King (Bull)	835
H. A. Neukam, Almyra, Ark.	
Maple Lane F. Flower	390
George E. Rhodes, Olathe, Kan.	
Foremost Footprint 28th M. Lass	355
H. D. Singley, Little Rock, Ark.	
Maple Lane F. Rita	430

Following is a list of other buyers:
J. Bunn Davis, Carlisle, Ark.; Fielder and Acre, Greenbrier, Ark.; Earl Harness, Harrison, Ark.; Marvin Helms, Jr., Arkadelphia, Ark., and Jerrell Milan, Ward, Arkansas.

Emmit Smith Dispersal

By Robert W. Bishop

The Malabel Guernsey herd, owned by Emmit Smith, was dispersed at the farm, near Gibsonburg, Ohio, on April 16. The 59 head sold for $10,215, an average of $173.14. The feature of the sale was an 11-year-old cow, Actor's Sensation, that had classified Excellent in 1952, with her four daughters, two of which had classified Very Good. Dr. John McKitrick of Welcome-In Farm, Dublin, purchased the Excellent cow and her two Very Good daughters for $1,000. One of them, Discovery's Selma Ann, topped the sale at $555. She was a beautifully blended cow and had won the cow class at the recent North Central Ohio District Show. Cedarbrook Farm, Inc., Bellville, was the next heaviest buyer taking four head of the better animals for $950, while Ralph W. Hoyer, Lakeville, added four more to his new herd of Guernseys for $920. John and Mary Moyer, the tenants at Malabel Farm, bought six cows and calves for a foundation of their new operation that will be started nearby.

Bidding was slow on the young animals, but buyers were eager to get the tops of the herd. Mr. and Mrs. Smith have done a creditable job in breeding this good herd of Guernseys.

The sale was under the management of the Ohio G. B. A., with Walter Brothers, Carey, Ohio, auctioneers, and George Huff, ringman. Betty Weller and Chester Knepper clerked the sale. Everything was sold except four badly blemished cows that were retained at the farm.

Following is a list of animals selling for $350 or more:

Cedarbrook Farm, Inc., Bellville, Ohio	
Navigator Queen Nancy	$430
W. W. McKitrick and Son, Dublin, Ohio	
Discovery's Selma Ann	555
R. C. Walters and Son, Clyde, Ohio	
Emperor Jim Ruth	350

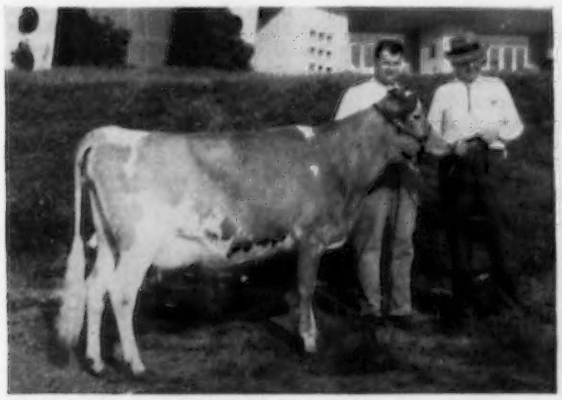

Wilgorlan Farms Sharon, tied for top price in the Arkansas State Sale at $1,000. She was consigned by Joseph E. Adams, Titusville, N. J., and purchased by Erwin Farms, Conway, Ark. Joe Adams is at the halter, and W. A. Wasson, owner of Erwin Farms, at right.

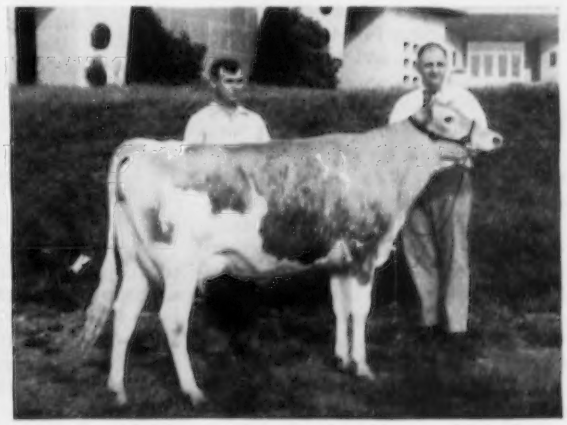

Hominy Hill Champion Inez, tied for top price at the Arkansas State Sale at $1,000. "Inez" was consigned by Henry D. Mercer, Colts Neck, N. J., and purchased by Erwin Farms. In the background, Mr. Diehl, Erwin Farms Manager, and Harvey C. Dreibelbis, Hominy Hill Farms Manager.

Following is a list of other buyers:

Patricia Bechstein, Weston, Ohio; Perry Bechstein, Rudolph, Ohio; Paul and Edward Beiler, Bellevue, Ohio; Kenneth Butzier, Kansas, Ohio; Arthur J. Haas, Deshler, Ohio; Emery Heminger, West Liberty, Ohio; Philip Heminger, West Liberty, Ohio; O. E. Hoffman, Gibsonburg, Ohio; R. L. and M. U. Holden, Columbia City, Ind.; Charles Hopfinger, Port Clinton, Ohio; Ralph W. Hoyer, Lakeville, Ohio; Homer Lawson, Luckey, Ohio; Mary Moyer, Fremont, Ohio; Fred Oestreich, Wayne, Ohio; Harold A. Rife and Sons, Clyde, Ohio; Clyde Sandrock, Curtice, Ohio; Ralph Sandrock, Curtice, Ohio; R. L. Sigler, New Riegel, Ohio; James Slattery, Hicksville, Ohio; I. P. Smith, Maumee, Ohio; Frederick D. Stauffer, Custar, Ohio; Dan Stokes, Fremont, Ohio; John R. Tedrow, Delta, Ohio; Wave Tedrow, Delta, Ohio; Villa-Way Farms, Sullivan, Ohio; Austin Walter; Frank Wasserman, Helena, Ohio, and David Weller, Fremont, Ohio.

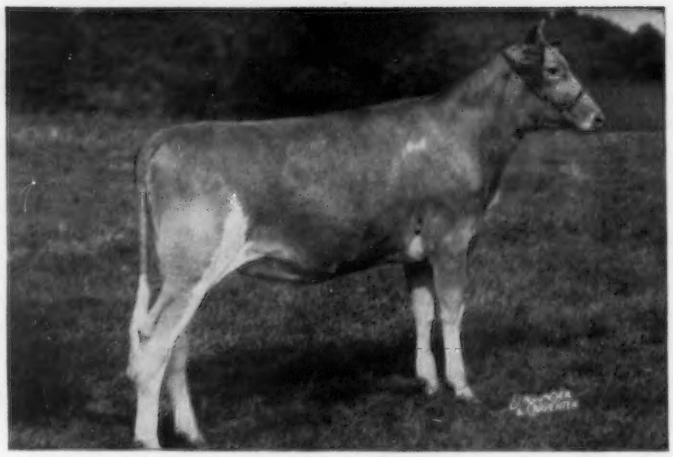

Flying Horse Harmony Buttercup, top of the Texas State Sale, consigned by Sumner Pingree, South Hamilton, Mass., and purchased by E. J. McCurdy, Jr., Fort Worth, Tex., for $900.

Texas State Sale

By Tim C. Main

The Twelfth Annual Texas State Sale was held at Bluff View Farm, Dallas, on April 20. Although the average was somewhat lower than the $615 of 1954, they still had a very good sale with 33 animals totaling $13,780, an average of $417.58.

Bred heifers attracted the most attention. Of the top four animals, three were bred heifers and one was a five-year-old cow. Top animal in the sale was Flying Horse Harmony Buttercup, a bred heifer consigned by Sumner Pingree, South Hamilton, Mass., and purchased by E. J. McCurdy, Jr., Fort Worth, Tex., for $900. She was sired by Flying Horse Melody Master and out of Flying Horse Colonel Buttercup, 11068—603—Jr3—365—3x. She is due October 29 to the service of Flying Horse General's Royal. Second high individual was the five-year-old cow, Pleasant Hill Lady Sue, consigned by Joseph E. Adams, Titusville, N. J., and purchased by J. T. Lively and Son, Dallas, for $850. "Sue" has three records, including 11864—567—Sr2——HIR—365—2x, and has been classified Excellent twice. She was sired by Pleasant Hill King Max and out of Pleasant Hill Gay Lady.

The sale was managed by the Texas G. B. A., with a committee consisting of Jack Lively, Dallas, Chairman; A. T. Scheid, Whitesboro; W. C. "Bud" Hardman, Grand Prairie; Joe Harbin, Muleshoe; Gene Ellzey, Dallas, and Fred Barge, Austin. The sale was called by "Bud" Seitz, Mukwonago, Wis., with Roy Pauli, Broken Arrow, Okla., and Archie Young, Dover, N. H., working the ring. Pedigrees were read by Mort Woods, Ardmore, Okla., and Fred Barge and A. F. Scheid clerked the sale.

Following is a list of animals selling for $350 or more:

T. J. Apperson, Groves, Tex.
- Bluff View Queen Lucinde $470

Erwin Farms, Conway, Ark.
- Hominy Hill R. K. Dinette 825

W. C. "Bud" Hardman, Grand Prairie, Tex.
- Franchester King's Petunia 600

R. H. Knight, Argyle, Tex.
- Great Elm Phil's Rosette 450
- Haddon's J. Darlene 425

C. S. Lankart, Waco, Tex.
- Franchester K. H. Iona 725
- Walker Farms Lady Rosalie 620
- Seco King's Pauline 420

J. T. Lively and Son, Dallas, Tex.
- Pleasant Hill Lady Sue 850

E. J. McCurdy, Jr., Fort Worth, Tex.
- Franchester Melo Ladybird 420
- Flying Horse Harmony Buttercup ... 900
- Mulhocaway Virgo Beauty 680

Harry Peterson, Austin, Tex.
- Wilgorlan Farms Cameo 825
- Hominy Hill R. K. Lute 560
- Seco Im-Part's Irene 360

D. S. Walters, Brenham, Tex.
- Gulfland's Levity Flora 360

Following is a list of other buyers:

Al Geurkink, Ardmore, Okla.; Al Graff, Grand Prairie, Tex.; Mrs. Melvin E. Groves, Cleburne, Tex.; E. L. Jeffcoat, Fort Worth, Tex.; W. Lee Moore, Jr., Plano, Tex; Danny B. Morris, Carrollton, Tex., and Charles and Mildred Wicks, Austin, Texas.

Warner Dispersal

By William H. Juzi

On April 26, W. B. Warner and Sons, Red Lion, Pa., sold their Guernsey herd at public auction at their farm near Red Lion. The 58 head sold for $9,670, an average of $166.72.

The majority of the cattle in the herd traced back to Foremost Gold Bond. Coldspring's Hardwick's Herald, a bull which followed "Gold Bond," also had a large number of daughters in the sale, and they were uniformly good in type, particularly udders.

A daughter of Highland Farm's Chief's Duke, Warners Duke Rachel's Lady, topped the sale at $295. She was purchased by Robert S. Knepper, Mechanicsburg. J. Walter McCulloch, Newville, was high buyer, taking seven head for a total of $1,250.

The Warners were hosts to all those who attended the sale, furnishing a free lunch at their attractive "Dairyland Restaurant" located adjacent to the farm.

The sale was managed by the Pennsylvania G. B. A., William H. Juzi, Business Manager, reading the pedigrees, with Walter Dupes, auctioneer, assisted in the ring by the fieldmen of the association.

Following is a list of buyers:

Harry P. Ankrum, Quarryville, Pa.; Thomas B. Ankrum, Drumore, Pa.; The J. E. Baker Company and Ralph H. Snyder, York, Pa.; Earl W. Bartner, Glenville, Pa.; Marlin L. and Dorothy C. Bloser, Carlisle, Pa.; Fred A. Boyd, Newville, Pa.; Robert C. Burkins, Drumore, Pa.; E. D. Cox, York, Pa.; Peter G. Deitz, Hellam, Pa.; John E. Denlinger, Drumore, Pa.; Richard L. Heilinger, Sheridan, Pa.; Thomas S. Jones, Street, Md.; Robert S. Knepper, Mechanicsburg, Pa.; William M. Kauffman, York, Pa.; R. E. Kenney, Seven Valley, Pa.; Joseph Lehman, Glen Rock, Pa.; Robert L. Lehman, Hellam, Pa.; Frank McCleary, Fawn Grove, Pa.; J. Walter McCulloch, Newville, Pa.; Nancy E. McCulloch, Shippensburg, Pa.; John McVaugh, Agent, Newark, Del.; Roy J. Miller, Spring Grove, Pa.; Samuel N. and Sara J. Myer, Elizabethtown, Pa.; D. H. Rhone, Newburg, Pa.; John H. Rush, New Providence, Pa.; Rutter Bros., York, Pa.; Henry E. Shreiner, Lititz, Pa.; John A. Smith, Dickinson, Pa.; Paul Spicer, Gettysburg, Pa.; C. G. Stoltzfus, Gap, Pa.; Richard Warner, Hanover, Pa.; Lindsay Webster, Cochranville, Pa.; Jay Weller, Newburg, Pa.; H. H. Whitcomb, Mechanicsburg, Pa., and Howard F. and Ruth N. Zeigler, Duncannon, Pennsylvania.

Michigan State Sale

By M. L. Dawdy

The Annual Spring Sale of the Michigan G. B. A. was held at the Kalamazoo County Fairgrounds, Kalamazoo, on May 2. The Michigan consignments had been the highlight of the good Mid-West sale the preceding

week, and many buyers could have made selections of the same kind of cattle at Kalamazoo. The consignments were largely big, open type cattle, typical of Michigan Guernseys, and the kind of working cattle buyers should be looking for. There was a good attendance, but it was still a buyer's market, and this year's Michigan sale should go down as one with a high percentage of satisfied buyers. There were 30 different buyers with six from out-of-state. The 44 head that went through the ring grossed $12,660, an average of $287.73, with three bulls averaging $500 and 41 females $272.20.

Woodacres Farm, Princeton, N. J., topped the sale for the fourth consecutive year with a young son of Fairlawn Actor's Leader, Woodacres Valorous Leader, at $1,100. This year's "Leader" consignment, that was out of Woodacres Steadfast Vivian, Excellent, with three good records, went to Robert P. Thompson and K. C. Hunt, Coldwater, Miss., with Robert Hansen, Rockport, placing the contending bid after The John Plain Farm, Cary, Ill., dropped out of the bidding.

Top female and second top animal of the sale was Meadow Lane Della, a five-year-old double granddaughter of Superior of Tamarack Ridge, with tremendous size and scale and recently fresh. Consigned by Hudson Brothers, Berrien Center, she went to Malz Farm, Union Grove, Wis., at $610, over the contending bid of Fax Toney and Son, Decatur, Michigan. The next top, and top of the bred heifers, was Colby's Neline, consigned by Howard H. Colby, Colby Dale Farms, Romeo, at $530 to The John Plain Farm, Cary, Ill., with Steve Spencer, Attica, staying in up to the last bid. This springing heifer, the second animal sold, could have been one of the outstanding consignments in the sale, showing promise of tremendous power and due shortly after the sale. She is a daughter of McDonald Farms High Nobleman and out of Langmeadow Mabeline 11804—594—Sr3—HIR—305C—2x. Colby Dale also consigned the next high animal at $420 to be the top selling animal of the two-and three-year-olds. She was Langmeadow Neenah that went to R. F. Locke, Lockshore Farms, Hickory Corners. Among the junior consignors, David Hunsberger, Ionia, came in for fifth high animal when his 4-H cow, Lyrene C. Rosalind, a granddaughter of Hominy Hill Rex and Meadow-Gold Rose King, went to Knuth Brothers, Homer, for $410.

The sale was managed by the Michigan G. B. A. and Delbert H. Kingston and Associates, Cary, Illinois. Mr. Kingston read pedigrees, Robert Seitz, Waukesha, Wis., was the auctioneer, assisted in the ring by Maurice Core, Cary, Ill., George Campbell, Batavia, Ill., and leadsman Dean Kingston. The sale was clerked by Myron Jacob, Riga; Mrs. Harold Dancer, Jackson; Edward Wright, Saginaw, and Dwain Dancer, Jackson, of the State Association.

Following is a list of animals selling for $350 or over:

Howard H. Colby, Romeo, Mich.	
Lockshore Crusader's Blossom	$350
Mary and Leslie Howard, Yale, Mich.	
Premier R. Anna Lee	350
Fred Knapp, Marcellus, Mich.	
Woodacres Fore R. Harmonica	350
Knuth Brothers, Homer, Mich.	
Langmeadow Carmorel	400
Lyrene C. Rosalind	410
R. F. Locke, Hickory Corners, Mich.	
Langmeadow Neenah	420
Malz Farm, Union Grove, Wis.	
Meadow Lane Della	610
The John Plain Farm, Cary, Ill.	
Colby's Neline	530
Robert P. Thompson and K. C. Hunt, Coldwater, Miss.	
Woodacres Valorous Leader (Bull)	1,100

Following is a list of other buyers:

Harold Brower, Byron Center, Mich.; Lynn De Forrest, Byron, Mich.; Howard J. Ferris, Hastings, Mich.; Elmer and Walter Frahm, Frankenmuth, Mich.; Ralph Johnson, Constantine, Mich.; Roger Johnson, Atwater, Minn.; Dale Kirklin, Kalamazoo, Mich.; Orville Miller and Son, Morley, Mich.; Thurlow S. Mock, Syracuse, Ind.; Mr. and Mrs. Fay Owens, Marshall, Mich.; Dexter E. Parks, Bronson, Mich.; Wilbur Patton, Albion, Mich.; Ralph H. Pratt, Rockford, Mich.; Alfred A. Retberg, South Haven, Mich.; Paul and Helen Rickerd, Traverse City, Mich.; Stanley Short, Hemlock, Mich.; Max E. Thomas, Syracuse, Ind.; Osbern Thurlow, Freeland, Mich.; Fax Toney and Son, Decatur, Mich.; Wallace and Evelyn Wagner, Conklin, Mich.; Herbert Walker, Horton, Mich., and Russell Wright, Galien, Michigan.

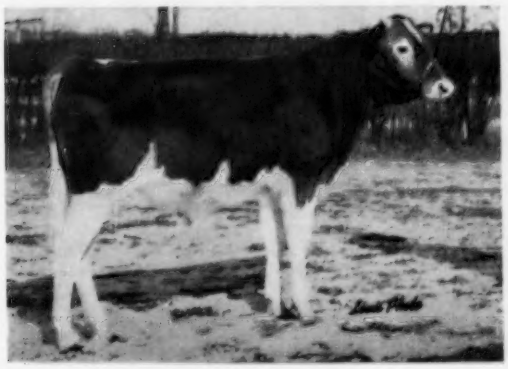

Woodacres Valorous Leader, top of the Michigan State Sale at $1,100. "Leader" was consigned by Woodacres Farm, Princeton, N. J., and purchased by Robert P. Thompson and K. C. Hunt, Coldwater, Miss.

Lookout Valley Dispersal

THE Midwest was favored with another beautiful day for the Lookout Valley Farm Dispersal held on April 26 at Lake Geneva, Wis., the day after the Mid-West Sale. Mr. and Mrs. Gilmore provided a delicious chicken dinner for over 75 Guernsey breeders and friends on Monday night. Mr. and Mrs. William Y. Gilmore, Jr., and Gerald M. Jenkins, manager, had the cattle in beautiful condition for the sale. At the opening of the sale Delbert H. Kingston, sale manager, paid tribute to the Gilmores for their great interest and contribution to the Guernsey breed during the 12 years they owned Lookout Valley Farm. They were presented with a large spray of roses. Mr. Gilmore announced that Gerald Jenkins had leased the farm and would bid on the animals he wished to buy for the herd that he and Mrs. Jenkins are establishing at Lookout Valley.

A number of the buyers attending the sale were also at the Mid-West Sale the day before. Eighty head sold for $28,290, an average of $353.63, which included a number of small calves. The largest buyer was Gerald Jenkins, who purchased 25 head for $11,955.

The top bull, Sterlingold Marauder, sold for $1,500 to the Consolidated Breeders Co-op., Anoka, Minn., on a bid by L. V. Wilson. The contending bidder was Gerald Jenkins. "Marauder" was seven years old on sale day and instead of trying to lead him in the ring, Harvey Swartz brought in a card table upon which he placed a birthday cake that had seven candles. The audience seemed to enjoy this procedure. "Marauder" is a proved sire with an increase of 1836 lbs. of milk and 126 lbs. of fat for his first four daughters over their dams. He is by Fairlawn Memoir's Performer, AR, out of Flying Horse Select Primrose, VG, that had three former class leading records, 12816—815—Jr2—365C—3x, 12816—738—AAA, and 11479—712—Sr3—305C—2x.

High cow was Baron's Heritage Heiress, classified Excellent three times. She sold to Gerald Jenkins on his bid of $1,500. The contending bidder was Mrs. Nick Malz of Malz Farm, Union Grove, Wisconsin. Second high cow was Glacial Meads Levity Beauty, Excellent four times, a daughter of Curtiss Candy Levity Hero

Baron's Heritage Heiress, high cow at the Lookout Valley Dispersal, being purchased by Gerald Jenkins, Lake Geneva, Wis., for $1,500. In the background, Wm. Y. Gilmore, Jr., and Mrs. and Mr. Jenkins.

that was given to Gerald Jenkins by the Gilmores. She sold for $1,175 to Gerald Jenkins, with William Rozene, Sullivan, Ill., the contender. William is 14 years old and a freshman in high school, and is a most enthusiastic owner of Guernseys. He showed a heifer calf, Milmoore's H. Maiden, at the National Junior Guernsey Show and also at the International Dairy Show in 1954.

The sale was managed by Delbert H. Kingston and Associates, Cary, Illinois. Robert "Bud" Seitz cried the sale, with Delbert H. Kingston reading pedigrees. Gerald Jenkins was also in the box and gave added information on many of the animals sold.

Glacial Meads Levity Beauty, second high cow at the Lookout Valley Dispersal, purchased for $1,175 by Gerald Jenkins. In the background, William Rozene, Sullivan, Ill., contender, Mr. Gilmore and Mrs. and Mr. Jenkins.

Lookout Valley M. Valerie that was purchased by Mr. Jenkins for $1,125. In the background, Mr. Gilmore, Mrs. Jenkins, Mrs. Gertrude McNaught, contender, and Mr. Jenkins.

John B. Merryman, George Campbell and William A. McKerrow worked the ring. Mrs. Harvey Swartz clerked the sale.

Following is a list of animals selling for $350 or more:

L. A. Boldthen, Le Seuer, Minn., and Consolidated Breeders Coop., Anoka, Minn.
- Lookout Valley M. Potentate (Bull) $500

J. E. Bowden, Memphis, Tenn.
- Lookout Valley Levity Favorite 750
- Lookout Valley M. Pomade 500

Consolidated Breeders Coop, Anoka, Minn.
- Sterlingold Marauder (Bull) 1,500

Everett Freiheit, Zumbro Falls, Minn.
- Lookout Valley M. Fabian (Bull) .. 610

Guernsey Milk Jug Farm, Milwaukee, Wis.
- Lookout Valley Levity Venus 400

Kent B. Hayes, Oklahoma City, Okla.
- Lookout Valley Levity Verity 900

Gerald M. Jenkins, Lake Geneva, Wis.
- Lookout Valley M. Vira 620
- Lookout Valley M. Virginia 420
- Lookout Valley Levity Victorin 510
- Lookout Valley M. Valerie 1,125
- Lookout Valley M. Queenly 860
- Lookout Valley Levity Boneva 400
- Lookout Valley M. Beautiful 625
- Lookout Valley M. Fascination ... 560
- Lookout Valley M. Poppy 440
- Baron's Heritage Heiress 1,500
- Glacial Meads Levity Beauty 1,175
- Lookout Valley M. Beautidot 410
- Pebblebrook's K. May 360

Lakewood Farm, Malcolm J. Boyle, Trustee, Mundelein, Ill.
- Lookout Valley Actor's Harp 700

R. F. Locke, Hickory Corners, Mich.
- Lookout Valley Victor Harriet 400

Mr. and Mrs. Nick Malz, Union Grove, Wis.
- Lookout Valley Vocalist 775

Jack Migas, Wausaukee, Wis.
- Lookout Valley M. Fairy Fantasy . 350

J. H. Posche, Trevor, Wis.
- Lookout Valley M. Romance 450

Walter L. Rankin, Lincoln, Ill.
- Lookout Valley Levity Songbird .. 450

D. W. Rozene, Sullivan, Ill.
- Lookout Valley M. Cametta 375

W. F. Turman, Horn Lake, Miss.
- Lilly Lane King's Lad's Ventry 420

At the Lookout Valley Dispersal: Delbert H. Kingston, sales manager; Gerald M. Jenkins; Wm. Y. Gilmore, Jr.; L. V. Wilson, and R. W. Seath, manager of Consolidated Breeders Coop., Anoka, Minn., who purchased the top bull, Sterlingold Marauder, for $1,500.

Following is a list of other buyers:

Alvin C. and William H. Basse, Muskego, Wis.; Arthur E. Bauer, Cissna Park, Ill.; Glenn Allen Bauer, Cissna Park, Ill.; L. A. Boldthen, Le Seuer, Minn.; J. E. and J. G. Bowden, Memphis, Tenn.; D. L. Cavey, Elkhorn, Wis.; Douglas J. Curran, Black River Falls, Wis.; Joe Dolphin, Dodgeville, Wis.; James Harris, Jr., Mineral Point and Joe Dolphin, Dodgeville, Wis.; Gordon L. Hill and Son, Janesville, Wis.; Nathan H. Joy, Peshtigo, Wis.; Lenfesty Farm, Owatonna, Minn.; Robert Longhorn, Shullsburg, Wis.; Gavin McKerrow, Pewaukee, Wis.; Charles D. McNaughton and Floyd Holt, Elkhorn, Wis.; Pinehurst Farms, Inc., Rockford, Ill.; William Rozene, Sullivan, Ill.; Norman Shellian, Hazel Creek, Wis.; W. S. Summers, Nesbitt, Miss.; Walter Tratt, Whitewater, Wis.; Elron Trewyn, Whitewater, Wis.; U. C. Milk Company, Madisonville, Ky.; Rolf A. Vien, Edgerton, Wis.; Mary Wantz and Robert Olsen, West Chicago, Ill.; Harlin Watson, Edgerton, Wis.; M. H. White, Olive Branch, Miss., and White Plain Farms, Inc., Kansasville, Wisconsin.

Carrollfair Guernsey Herd Dispersal

By William H. Juzi

Milton H. Schafer, Taneytown, Md., had a dispersal of his Guernsey herd on April 19. The cattle were in good condition, and while there was a relatively small crowd, bidding was fast. The 48 head sold for $8,255, an average of $171.98.

High animal was Carrollfair Candy, a fresh three-year-old, that was purchased for $430 by Paul Spicer, Gettysburg, Pennsylvania. Arthur Schafer, Taneytown, Md., was high buyer taking nine head for $2,065.

The sale was managed by the Pennsylvania G. B. A., William H. Juzi, Business Manager, reading the pedigrees, Walter Dupes, auctioneer, assisted in the ring by the fieldmen of the Association.

Following is a list of animals selling for $350 or more:

Clyde Z. Green, Walkersville, Md.
Carrollfair Sugar $405
Mervin K. Myers, Littlestown, Pa.
McDonald Farms Orion Russet 405
Paul Spicer, Gettysburg, Pa.
Carrollfair Candy 430

Following is a list of other buyers: Henry H. Alexander, Taneytown, Md.; Herbert Devall and Son, Walkersville, Md.; J. Herbert Frantz, Waynesboro, Pa.; Charles T. and Mary L. Geisinger, Frederick, Md.; Charles R. Hassel, Bart, Pa.; John H. Hull, Westminster, Md.; Samuel J. Keyton, Keymar, Md.; Harry W. H. Myers, Littlestown, Pa.; James R. Parry, Biglerville, Pa.; Irvin C. Ramsburg, Kuymar, Md.; Raymond Roop, Emmitsburg, Md.; A. Schafer, Taneytown, Md.; Lake Weant, Taneytown, Md., and Irvin R. Yoder, Belleville, Pennsylvania.

Farelande Dispersal

By Wm. H. Juzi

A. N. Gustafson, owner of Farelande Farm, Whitford, Pa., sold most of his equipment and herd of Guernseys at public auction on April 27. Following a free lunch furnished by the owner, the crowd paid good prices for the machinery and the bidding was strong on the cattle. The herd had been under the management of Onyx Poole ever since it was started 10 years ago, and the AR records, many of which were over 400 lbs. of fat, certainly helped bring a good price for the cattle. All the females were in calf to Curtiss Candy bulls, and many were daughters of Curtiss bulls.

Top in the sale, Farelande Barbara, a daughter of Fairlawn Actor's Royal, was purchased by Carolyn M. Dale, Collegeville, for $380. Seven of the 34 head sold brought $300 or more. The over-all total was $6,860, an average of $201.76.

High buyer was George E. Newlin and Son, Oxford, who bought seven head for $1,680.

The sale was managed by the Pennsylvania G. B. A., William H. Juzi, Business Manager, reading the pedigrees, with Walter Dupes, the auctioneer, assisted in the ring by the fieldmen of the Association.

Following is a list of animals selling for $350 or more:

Carolyn M. Dale, Collegeville, Pa.
Farelande Barbara $380
Willis H. Hackman, Elizabethtown, Pa.
Laurel Locks Nediva 350
George E. Newell and Son, Oxford, Pa.
Farelande Noble Patricia 375

Following is a list of other buyers:

G. Carson Boyd, Wilmington, Del.; Joseph H. Coates, Oxford, Pa.; Ralph C. and Edna Hood, Cochranville, Pa.; Ernest E. Johnson, Boyertown, Pa.; George McFeaters, Jr., Annville, Pa.; Patricia McFeaters, Annville, Pa.; Wanda McFeaters, Annville, Pa.; Samuel N. and Sara J. Myer, Elizabethtown, Pa.; E. A. Russell, Downingtown, Pa.; Francis Sheehan, Kennett Square, Pa.; J. Arthur Shelly, Fountainville, Pa.; Harvey R. Snyder, Glenmore, Pa.; Fred Sprout, Kirkwood, Pa.; I. Bayard and Shirley B. Steele, Wilmington, Del.; C. Edward Wiand, Linfield, Pa.; Theodore B. and John J. Woodward, Rosedale, Pa., and D. Martin Zimmerman, East Earl, Pennsylvania.

North Mississippi 6th Annual Sale

By Ballard K. Bennett

The sixth annual sale of the North Mississippi district G. B. A. was held at the Panola-Tate County Sales Barn, just north of Senatobia, on April 28. The sale began promptly at 1:00 P. M. and bidding was very brisk, particularly on the older animals. Twenty-eight head of registered Guernseys were sold for $7,415, an average of $264.82, or $80.11 higher than a year ago. This year's sale was an excellent demonstration that good cattle properly presented and advertised will command a good price.

Top of the sale, Henslee Farms Pal Patricia, consigned by E. B. Henslee, Kingston Springs, Tenn., sold for $450, going to Green Brothers Dairy, represented by John S. Green, Bastrop, Louisiana. This animal represents the first registered Guernsey purchased by Green Brothers for their future contemplated Golden Guernsey Milk program. The contender was J. E. Bowden, owner Gayoso View Farms, near Memphis, Tennessee. Second top was Bernidale Navigator H. M. Virgie, consigned by Elmer L. Prewitt, Boyle, Mississippi. This good bred heifer was also purchased by Green Brothers Dairy for $430. Third top of the sale, Henslee Farms D. Dot, consigned by E. B. Henslee, brought $420, going to J. E. Bowden.

The top open heifer, Bridgeforth's Artist's Patty, consigned by D. R. Bridgeforth, Nesbitt, Miss., brought $340 from Floyd Krauter, bidding for E. B. Henslee, with Dr. Sam B. McFarland, Lebanon, Tenn., the contender, and represented by Clark Freeze.

The cattle were sold to buyers in the states of Louisiana, Tennessee and Mississippi. Tom McCord, Montgomery, Ala., was the auctioneer, and Robert W. Basse, manager of Hermitage View Farm, Hermitage, Tenn., read the pedigrees, doing an unusually good job. Ringmen were Jimmy Walker, Walker Farms, Stoneville, Miss., and Thomas Callicott, Callicott Farms, Coldwater, Mississippi. Much credit is due the management for the good cattle in the sale. Tribute was paid A. E. Terry, secretary of the North Mississippi G. B. A., Thomas Callicott, the president, and Arlis Anderson, Mississippi Extension Dairyman, by Ballard Bennett, National field representative, upon the request of a group of breeders from the district. Mr. Robinson, of Tate County, passed the slips, while the clerking was done by A. E. Terry.

Following is a list of animals selling for $350 or over:

W. H. Austin, Lake Comorant, Miss.
Callicott Farms L. Claire $375
J. E. Bowden, Memphis, Tenn.
Henslee Farms D. Dot 420
J. T., J. M., and T. J. Callicott, Coldwater, Miss.
Walker Farms Max Darling 405
Green Brothers Dairy, Bastrop, La.
Henslee Farms Pal Patricia 450
Bernidale Navigator H. M. Virgie .. 430
M. H. White, Olive Branch, Miss.
Station Camp Cattina 410
Bernidale Majesty Ella 350

Following is a list of other buyers:

J. E. and J. G. Bowden, Memphis, Tenn.; Dabelle Farms, Nesbitt, Miss.; J. H. Darnell, Coldwater, Miss.; S. F. Dunn, Collierville, Tenn.; E. B. Henslee, Kingston Springs, Tenn.; Byron Zachary Hurt, Jr., Okalona, Miss.; T. M. Lewis, Memphis, Tenn.; Elmer L. Prewitt, Boyle, Miss.; Donnie Smith, Indianola, Miss.; Lester Spell, Jr., Florence, Miss.; David Arthur Whitten, Nesbitt, Miss.; A. D. Wicks, Jackson, Miss.; Thomas E. Williams, Olive Branch, Miss., and Richard D. Wright, Horn Lake, Mississippi.

Norbert Kash Joins National Dairy Cattle Congress

The Board of Directors of the National Dairy Cattle Congress has announced the appointment of Norbert Kash as Assistant Manager in charge of public relations and advertising of this 45-year-old nationally known exposition. Mr. Kash succeeds W. F. Hanssen, who resigned on May 1 to accept a position as manager of the Long Beach, Calif., Civic Auditorium.

During the past four years, Mr. Kash has assisted in various capacities at the National Dairy Cattle Congress, where he gained a wide acquaintance among herdsmen and breeders. He started his new duties May 15.

Annual Meetings

Connecticut

By Philip W. Bemis

The Connecticut G. B. A. held its annual meeting at the Waverly Inn, Cheshire, on April 6, to coincide with a visit to the East by President R. H. McMurtrie. A gathering of about 55 breeders and friends were present in the afternoon to greet the welcoming address by President Harold Strickland. Minutes of last year's meeting were read by the secretary, Miss Katherine Salter, and Victor Galgowski read the treasurer's report. Because of the fine state sale held last year, the association was able to show a profit for the first time in many years.

Joseph Pendergast, National field representative, presented the Lifetime Production Awards and the State Champion Certificates. Mr. Pendergast thanked the organization and the new field secretary for excellent cooperation with breed activities in 1954, culminating with the fine Classification Day at the University of Connecticut.

Richard Merritt, chairman of the Milk Committee, reported that 29,900,000 pounds of Golden Guernsey, with an average test of 4.59 per cent, were produced for the Connecticut market. Victor Galgowski reported for the Parish Show Committee. He reminded the group that it was the second show under the approved status, and that they must have a minimum of 75 entries each year to retain this approved status. Horace Lanute reported a good turnout and response to the annual Connecticut Sale, which was held last fall at Golden Harvest Farm. John Briscoe reported for the Purebred Artificial Breeding Committee, and his humor sparkled throughout his report. Paul Heller and Horace Lanute told of the artificial breeding activities. The Connecticut ABA is breeding about one-third of the cattle in the state, and in Guernsey circles this is a little less than one-third.

Philip W. Bemis, field secretary, told the group that the Gurn-Z-News was widely accepted among Guernsey breeders, but unless more advertising was done by Connecticut breeders it might have to be dropped, as the Golden Guernsey treasury could not pay a loss another year.

The membership voted to again sponsor three 4-H members and their animals to Camp Vail at Eastern States in 1955.

Extension Dairyman Wilbur Hesseltine commented on herd averages in general. He felt breeders could raise the present state average with better management, culling and selective breeding. He complimented Mr. Barden and Mr. Larkin for the excellent high herd average for 1954. Mr. Hesseltine presented the Meritorious Sire Awards.

J. Frank Johnson, of Golden Guernsey, Inc., made a few remarks, as did Earl N. Shultz and Mike Seath of the Seath and Shultz Sales Service, and F. P. Shannon, assistant extension dairyman.

The meeting was fortunate in having Fred Rosebrooks present, as he is one of the few charter members of the Association. Mr. Rosebrooks became a member in 1916, when the association was started in Windham County by John Dorsey.

The meeting was recessed and the gathering moved into the banquet hall. After a fine dinner, President Strickland introduced Herman Weingart, Jr., president of the U-Conn Dairy Club; Lawrence Stevens, Golden Guernsey Scholarship nominee for Connecticut; Prof. Bob Johnson, University of Connecticut, and Mr. and Mrs. A. Danielson. Horace Lanute cited Mr. Danielson for his many years as AR tester of Connecticut. Mr. Danielson is retiring from AR work to do HIR testing. President Strickland thanked Clair Sheldon for five years as field secretary, and presented him with a pen desk set.

The high point of the program followed when President Strickland introduced John Lyman, Connecticut's representative on the National Advisory Council, who introduced R. H. McMurtrie, President of The American Guernsey Cattle Club. President McMurtrie warmed the hearts of his audience immediately. His excellent speech dwelt on the theme, "Where Shall We Depart from Tradition?" His talk was highlighted with illustrations and side-tickling humor.

Officers elected were: President, Harold L. Strickland, Rockfall; vice-president, James L. Christie, Watertown; secretary, Katherine Salter, Colchester, and treasurer, Victor Galgowski, Rockfall. Directors are: Fairfield County, Carrol Chase; Litchfield County, W. L. Johnson, Jr.; Hartford County, Anthony Kuras; Middlesex County, E. Leroy Brock; New Haven County, George Simpson; New London County, Charles Dimmock; Windham County, Henry Young, and Tolland County, Albert Lanz. Delegates at large are Frasier McCann, Donald Gates, John Lyman and Dave Younger.

Nebraska

By George W. Chambers

At the annual meeting of the Nebraska G. B. A., which was held at the Nutrition Building, University of Nebraska, Lincoln, on February 16, Paul Riggert, LeRoy Ficke and Neil Crary were elected to the Board of Directors. President Delbert Eggers reported on the State Fair Guernsey activities, and announced that H. A. Herman of Missouri had been secured to judge the State Fair Guernsey Show in 1955. Neil Crary, Elkhorn, reported on the 1954 Nebraska State Sale, and the group favored having the State Association manage its own sale in 1955. Neil Crary is chairman of the committee.

George Chambers, fieldman for The American Guernsey Cattle Club, gave a short talk regarding the area classification program and the importance of HIR and AR testing. John Atwood, of the Guernsey Breeders' Journal, was introduced and gave an excellent talk on the value and use of advertising.

It was decided to hold the annual Type School at Skyline Farm, with the date to be announced later.

Following the business meeting, a panel on Feeding and Management was conducted by the moderator, Dr. Phillip Kelley of the University of Nebraska. Members of the panel were Leonard Miller, manager of Skyline Farm; Philip Cole, herd manager and staff member of the University of Nebraska, and Leo Imig, Seward, Guernsey breeder.

The directors elected their 1955 officers as follows: Walter Pfeiffer, Arlington, president; Paul Riggert, Adell, vice-president, and Neil Crary, Elkhorn, secretary-treasurer. The directors for the year 1955 are as follows: Joe Muller, Omaha; O. H. Liebers, Lincoln; Arnold Bremer, Palmyra; Leo Fairley, Fairbury; Henry Buse,

Bancroft; LeRoy Ficke, Milford; Delbert Eggers, Mattell; Paul Riggert, Adell; Walter Pfeiffer, Arlington, and Neil Crary, Elkhorn.

New Hampshire

By Earl N. Shultz

A well-filled Grange Hall at Boscawen welcomed President R. H. McMurtrie at the annual meeting of the New Hampshire Guernsey Breeders' Association. It was a big day for Granite State Guernsey folk, as many prominent persons were in attendance, including Dr. Robert O. Blood, president of the New Hampshire Purebred Cattle Breeders' Association, William Roberts of the New Hampshire-Vermont Breeding Association, Al Lane, New England Golden Guernsey, Inc., Hilton Boynton, Gunnar Olson, and K. S. Morrow of the University of New Hampshire, and Perley Fitts, Commissioner of Agriculture.

President McMurtrie held the gathering on the edge of their seats with a real inspirational talk. The subject was "Traditions." Using many interesting and amusing illustrations, Mr. McMurtrie brought out the fact that we should not be hampered by outmoded practices. He discussed in detail the marketing of our products, and urged more attention to producer-distributor marketing set-ups. He stated that the rarest commodity is leadership, and that our breed can be no greater than its leadership.

Among the highlights was the awarding of the Neidner Trophy, which goes to the outstanding young Guernsey breeder in the State. Richard Young, Dover, received this award and it was presented by Everett Dutton, Gonic, a former trophy winner. Emery Fisher, Boscawen, was honored with a beautiful Guernsey trophy for doing the most outstanding work in the 4-H Club Division. Mrs. Elaine Townsley, Laconia, chairman of the 4-H Club Committee, made the award.

Earl N. Shultz, substituting for Joe Pendergast, Guernsey fieldman, who was ill, awarded the State Champion certificates and the Longtime Production certificates. Those receiving certificates were: Raymond Lincoln, Dover; John Weeks, Laconia; Everett Dutton, Gonic; Mrs. Helen Hood, Derry; A. K. Pringle, Lebanon; Robert Keniston, Newmarket; University of New Hampshire, Durham; Roger Sanborn, Boscawen; George Evans, Dover; William S. Taylor, Peterborough; S. E. Brown, West Swanzey, and Fletcher E. Dole, Peterborough.

At the business meeting it was voted to hold the State Sale on July 26 at Putnam Hall, University of New Hampshire. A Parish Show will be held in August at the Hopkinton Fairgrounds, and it was also voted to plan for a State Herd at the Eastern States Exposition.

Albion R. Lane, New England Golden Guernsey Milk representative, reported that sales in New England had increased 15 per cent in 1954 over 1953. This is twice the increase made by the country as a whole.

Officers elected were as follows: John F. Weeks, Laconia, president; William T. Jordan, Jr., Concord, vice-president, and Mrs. John F. Weeks, reelected secretary-treasurer. The directors are Roger Sanborn, Boscawen; Cuttis Cassady, North Haverhill; Alex K. Pringle, Lebanon; Everett Dutton, Gonic; Elmer MacKenzie, Keene; William S. Taylor, Peterborough; Clifford Gilman, North Hampton; Robert Martin, Derry, and Charles P. Hayward, Milford, retiring president, honorary director.

Arkansas District Meetings

By Tim C. Main

Three districts were organized in Arkansas during 1954, and they included the area around Little Rock and Conway, known as the Central District, the Fort Smith-Russellville area, known as the West Central District, and the Northwest part of the state known as the Northwest District. Although there was not a great deal of activity in the newly organized districts last year, it is already apparent that the State Association has been made stronger through local organizations.

The first annual meetings of the districts were held during the week beginning March 28. Glen Pursley, Extension Dairyman, Austin Parrish, manager of the Arkansas Artificial Breeders Association, and Tim C. Main, field representative of The American Guernsey Cattle Club, attended each of the meetings. The following subjects were outlined for discussion at each of the meetings: (1) State Sale details; (2) All-Breed Heifer Sale; (3) Golden Guernsey Milk Program; (4) State Program of Work for 1955; (5) Guernsey Programs in Neighboring States; (6) District Field Days; (7) Membership Drive; (8) Production Testing; (9) District Shows; (10) Artificial Breeding; (11) Junior Promotion, and (12) Election of Officers. The new Guernsey film, "Golden Heritage," was also shown at each meeting.

Central District

The Central District meeting was held in the Beebe High School on March 29. The meeting was very informal, and many good suggestions came from the breeders present, several indicating they plan to give junior ribbons at their county shows. Plans were also discussed for holding a field day on the Vernon Bass Farm at Beebe during the week of June 6.

Officers elected included: President, Vernon Bass, Beebe; vice-president, Irvin Strickland, Scott, and secretary-treasurer, W. A. Fisher, Beebe.

West-Central District

The West-Central District meeting was held at the Courthouse, Paris, on March 30. Several breeders again indicated they wished to present junior ribbons at their county fairs, and they are also planning a small display booth at Paris. Field day plans were made for the Elmo Price Farm at Charleston during the week of June 6. It was suggested that a listing of the breeders should be made by counties, and Glen Pursley agreed to prepare such a list.

Officers elected included: President, Allen Hall, Branch; vice-president, L. H. Bradley, Charleston, and secretary-treasurer, Elmo B. Price, Charleston.

Northwest District

The Northwest District Guernsey meeting was held at the Massey Hotel, Bentonville, on March 21. Benton County was well represented with 12 breeders present. In the absence of the president, Vernon Hyland presided at the meeting, with Mrs. Lewis Hershberger recording the minutes. It was moved that the State Association should develop a junior membership program on the same basis as the National program, and that Junior membership should be encouraged. The possibility of each county in the district providing Guernsey ribbons and some small awards for junior exhibitors was also discussed. A committee was appointed to do this in Benton County, and also to write to the breeders of other counties in the district to do the same. Plans for a field day were also discussed. At present, one is planned on the Ralph Miller Farm, Lead Hill, and there are also tentative plans for one at either Fayetteville or the Bentonville area.

Officers elected included: President, Vernon Hyland, Bentonville; vice-president, Ralph Miller, Lead Hill, and secretary-treasurer, Ernest D. Larimer, Rogers.

Jefferson County, Pa., Annual Meeting

By Wade White

The annual meeting of the Jefferson County, Pa., G. B. A. was held on March 19 in the Emrickville Community Hall. James Wilson, Brockway, president, presided. J. O. Harding, Brookville, and James Wilson were elected directors to serve a period of three years to replace Henry Verbeke, Reynoldsville, and Eugene Hard-

ing, Brookville, whose terms expired this year.

The seven 4-H and FFA breeders present were introduced to the group. Wade White and Howard Davis, Western Pennsylvania fieldmen, spoke briefly on activities in Western Pennsylvania.

The possibility of holding a district get-together this summer was discussed. Albert Haugh, Brookville, and Henry Verbeke were appointed to meet with representatives from the other county groups in working out this meeting. The main speaker was William H. Juzi, Business Manager of the Pennsylvania Guernsey Breeders Association.

After a light lunch, the meeting was closed with Dale Morley, Jefferson County Agent, showing the "Golden Heritage" film.

Officers reelected included J. H. Wilson, Brockway, president; Enlow Smith, Falls Creek, vice-president, and Gene Harding, Brookville, secretary-treasurer.

Central District, Pa., Annual Meeting

By Wade White

The Central District G. B. A. held their annual dinner meeting in Hollidaysburg, Pa., on March 11. H. C. McWilliams led the group in singing, and gave one of his readings.

Dave Morrow, president, presided over the business meeting at which it was decided to continue sending the Guernsey Breeders' Journal to all agricultural schools and to county agents' offices in the district. It was also voted to donate $10 each to the Lewisburg and Ebensburg 4-H Shows.

Luther Amick, New Enterprise, and James Leamer, Dunlo, were elected directors for three years. The following officers were elected: Ross C. Burket, Tyrone, president; Galen Furry, Martinsburg, vice-president; H. C. McWilliams, Ebensburg, secretary, and Robert Smith, Hollidaysburg, treasurer.

A. M. MacKay, fieldman for The American Guernsey Cattle Club, spoke on prospects for the future in Guernseys.

The first prize in a drawing of two door prizes was a model cow, which was won by Joe Markey, Loysburg, while the second prize, a plaque, was won by Arthur Amick, New Enterprise.

Louisiana's First Guernsey Field Day

By Ballard K. Bennett

The first organized field day ever held in Louisiana by the Louisiana Guernsey Cattle Club was held on M. W. Walker's Cloverland Guernsey Farm, near Alexandria. Approximately 135 breeders, junior breeders and guests attended this event that began shortly past mid-morning. M. W. Walker, President of the Louisiana Guernsey Cattle Club and owner of Cloverland Farms, welcomed the group to this Guernsey activity, and made introductions. Those in attendance represented a good cross section of dairy people. Present were extension men E. W. Neasham, H. W. Anderson and N. L. Fulmer, from Baton Rouge, and Dr. J. B. Frye, head of the Dairy Department at Louisiana A and M College, who brought about 20 of his dairy students to Cloverland in a chartered bus. Dr. Frye has and is doing an outstanding job of working with college students and is most appreciative of interest on the part of anyone in his boys. A. J. Melancon, secretary of the Louisiana Association, gave a helping hand wherever needed, and "Red" Vallot, from Ville Platte, had several of his people in attendance.

M. W. Walker, Dr. J. B. Frye, A. J. Melancon, Extension Dairymen E. W. Neasham and H. W. Anderson, pose while attending the Louisiana field day.

One of the classes being judged at the Louisiana field day.

M. W. Walker, president of the Louisiana Guernsey Cattle Club, presents a "King of the May" plaque to Devoe E. Byrd, Glenmora, high man in the adult judging contest at Louisiana field day.

Activities got under way with a Type Demonstration put on by George Shellenberger, manager at Cloverland Farms. Mr. Shellenberger did an excellent job of covering, in great detail, the desirable and undesirable characteristics of a Guernsey cow, using Primrose Farms Ben's Effie. He was assisted by Ballard K. Bennett, national field representative, who used a Purebred Dairy Cattle Score Card to build questions around.

The judging contest was divided into two sections, with juniors and adults competing separately. Three classes were judged and George Shellenberger officiated as judge. Winner in the adult division was Devoe E. Byrd, of Glenmora. Second prize was awarded to Augusta Cuglivears of Louisiana State University, School of Vocational Agriculture, and third place winner was Charles Clark, a student at Louisiana A and M College.

In the junior division, Dale Reed, Basile, was high man, James Fife, Winsboro, was the second high man, while the third place winner was Barney De Shotels of Ville Platte.

Junior breeders and their parents were given an opportunity to inspect the nice lot of purebred Guernsey heifers that are to be offered at auction in May. These heifers were selected in Indiana by a committee, and drew many favorable comments.

A tour of the new calf barn followed. This barn, recently completed, is doing an outstanding job at Cloverland. The younger calves are started on raised platforms and later transferred to community pens. Mr. Shellenberger explained the calf program and expressed a very favorable opinion on the over-all results. A tour was also made of the new six-stall bull barn, with hay storage overhead.

The final phase of the field day activity was an inspection of the artificial hay drying unit which was established in 1954. One of the chief problems of the southern farmer is making quality hay. Mr. Walker, quick to realize his need for quality hay, has left no stone unturned. He now has approximately 70 acres of land seeded to alfalfa, and is equipped with irrigation. With this drying unit, Cloverland is well on the way toward a top Guernsey operation.

Applicants for Membership

The following Guernsey breeders have applied for membership in The American Guernsey Cattle Club:

Massachusetts: Nolan R. Flagg, Medfield, recommended by Joel E. Goldthwait.

Oregon: Harry Ebsen, Astoria, recommended by Fred Rudat, Jr.

Wisconsin: G. D. Roberts, Wales, recommended by Lee Burlingham and Son.

More Milk . . .

(*Continued from page 309*)

and minerals and mix in the correct propor ions. (3) A large proportion of the dairymen not growing home-grown grains simply order a mixed feed from their feed dealer. It may be a 12, 16, 18, or 20 per cent protein dairy feed. When this third system is used the dairyman should try to use some of his wife's know-how and common sense in making his grain purchases. If you will follow your wife through a grocery store when she buys most foods that are already canned or packaged, she reads the label on the can or package to determine the brand, amount, grade, etc. Too few dairymen follow this procedure when buying mixed dairy feeds. Many just decide whether they want a 12, 16, 18, or 20 per cent protein feed, then inquire about the price of it per hundred or ton and go ahead and buy. This costs many dairymen dearly through smaller milk checks. Now what's the solution? The first step is to read the tag that appears on the feed bag in most states, and if not a tag read what is printed on the bag. In North Carolina the following information is found on the tag accompanying each 100-pound bag of mixed dairy feed. Many other states furnish similar information, and some in even greater detail.

1. Net weight of package.
2. Name, brand or trade-mark.
3. Name and address of manufacturer, jobber or importer.
4. Name of each and every ingredient contained therein.
5. Guarantee that contents are pure and unadulterated.
6. *Minimum* percentage of crude protein.
7. *Minimum* percentage of crude fat.
8. *Minimum* percentage of nitrogen-free extract (carbohydrates) (listing optional).
9. *Maximum* percentage of crude fiber (carbohydrates).

Now, just what does this label and analysis mean?

First, it gives the weight of the feed. This information is important, but too often this is the only measure used in buying feed in the bag. The economy package by weight does not necessarily mean economy in milk production.

Second, the label gives the manufacturer's identification ot the feed. The buyer should be interested in the specific purpose for which the feed is to be used such as for growth, milk production, etc., as well as in the general grades of the feed. The manufacturer often has several trade brands, which indicate different grades that vary in price. Thus, the dairyman should ask: "Is this grade the most satisfactory for the purpose for which the feed is being purchased?"

Third, the label tells who prepared the feed in the bag.

Fourth, the list of ingredients in the bag is of interest primarily in mixtures, such as formula feeds. This information may be revealing when the number of ingredients is few, or misleading when the number is great. Variety has some merit in dairy feeds, *but it does not mean the greater the number of ingredients, the better the feed.* The relative amount of each constituent, which is not shown in the closed formula system is the important factor. When looking over the ingredients, ask whether or not they are all necessary feeds for dairy cattle.

Fifth, the guarantee of purity gives assurance of what is there, but does not reveal the quality of the ingredients. This is of major importance in dairy feeds, and is to be considered in palatability. Today, manufacturers are emphasizing quality control in formulating feeds.

Sixth, items 6, 7, 8, and 9 relate to the chemical composition, which is a good index to the nutritive value of feeds *when recognized ingredients of high quality are used.* The feed analyses show what is in the feed, but do not indicate how much the cow is able to get from it. If ingredients that have been tested by actual feeding trials are used, the chemical content is considered a good guide to what is in the bag.

What Does the Analysis Mean?

Among the nutrients considered, a *minimum* percentage of crude protein, crude fat, and nitrogen-free extract is guaranteed; whereas, the *maximum* percentage of crude fiber is given. The crude protein, crude fat, and nitrogen-free extract are the more desirable. A good feed will contain more of these nutrients and less crude fiber. However, the chemical analysis does not give the complete value of the feed.

Crude protein is an expensive and essential part of dairy diets. The high protein ingredients most commonly used are oil meals. Thus, if the dairyman is interested in purchasing protein to supplement other feeds, he should consider the cost per pound of protein in the bag rather than the cost per pound of feedstuff. In some feeds on the market today, part of the crude protein comes from a special suplement, urea, which is not a protein but provides some of the raw material from which the cow herself can manufacture needed protein. If urea is in the feed, the label will be as follows: "Crude protein, not less than .. per cent. (This includes not more than 25 per cent equivalent crude protein from non-protein nitrogen.)"

Crude fat is a concentrated source of energy. One pound contains about 2¼ times more energy than either proteins or carbohydrates. Grain rations for producing dairy cows should have at least 2½ per cent crude fat. Amounts as high as four per cent are preferable, if cost does not increase too much.

Nitrogen-free extract is the chemical fraction that includes the more digestible carbohydrates of the feed. Therefore, a guaranteed minimum requirement is desirable.

Crude fiber, which also is a carbohydrate, but poorly digested, is the less desirable class of chemical nutrients. Too much of this item may interfere with the utilization of other nutrients. This is often referred to as "filler" and to protect the purchaser only a certain percentage is permitted.

TO SUM IT UP, decide what per cent protein is needed in the mixture according to the kind of roughage available; then within that protein group choose a feed that is high in usable carbohydrates (nitrogen-free extract 50 per cent or more), low in crude fiber (12 per cent or below) and with at least three per cent crude fat. This should give a feed that is high in digestible nutrients. However, the true quality of the mixture will still depend on the quality of the ingredients used.

Summary

1. The cost of feed used in producing 100 pounds of Guernsey milk can be reduced as much as 25 per cent on the average dairy farm in many sections of the country, and by as much as 40 per cent in most states in southeastern United States.

2. More milk must come from high quality home-grown roughage and less from grain. This means there must be more roughage consumed and less grain. Cows will eat large amounts of high-quality roughage.

3. The smaller amount of grain used should be fed strictly according to production. This means dairymen must have milk weights and butterfat tests on each cow at least once monthly.

4. Dairymen should check carefully the quality of the grain mixture used. If a mixed feed is purchased, read the tag accompanying the feed and make sure the ingredients are of high quality and are what you want.

Speak Up . . .

(*Continued from page 310*)

It is only farm subsidies that make headlines. Let's look a little farther.

On May 30 the Chicago Tribune mentioned $135 billion given away to foreign peoples since World War I, including $45 billion since World War II. With $11.3 billion authorized, but unspent, Congress asked $3.5 billion more for additional foreign giveaways. All of these billions have nothing to do with the $600 billion spent in saving other countries from conquest in two World Wars and Korea, most of which have taken a most peculiar way of expressing their gratitude for being saved.

For some strange reason, all these generous outpourings of the taxpayers' money, leaving us in debt by $278 billion, do not seem worth getting excited about or stirring up public indignation. In fact, millions of our people have applauded the inflated easy money that came from these giveaway programs. But isn't it time to put this half billion dollars invested by the government in dairy products in its right perspective to other government programs?

We Went to War, Too

If industry was entitled to such generous postwar adjustment, so was agriculture which also went to war and increased its production some 35 per cent to help meet war's demands. The President's suggestion of a five per cent adjustment per year was reasonable and most dairy producers would have accepted it as such.

Instead, manufactured dairy products with a smaller surplus in terms of a year's supply than almost any other supported farm commodity, were reduced to 75 per cent of parity. This is a lower level than we experienced in the depression years of 1931 to 1936, when the whole nation was bankrupt.

It was declared necessary to cut production, increase sales, and get the government out of the dairy business. There is little evidence that lowered dairy prices have solved the problem.

It always seems butter's fate to be used as a symbol by anyone who wishes to arouse public opinion. Hitler used it most effectively in his slogan, "Guns or Butter," to work his people into the frenzy of self-sacrifice needed to wage war. It has been admitted by some advocates of flexible supports that they deliberately used dairy products to influence public opinion and get a new law. Dairy products "dramatized" better than wheat or cotton to the American housewife.

In truth, however, the American dairyman for years has been on record opposed to high rigid supports and in favor of flexibles. This has been expressed to Congress through the National Milk Producers Federation. He has neither earned nor deserved the criticism that his products are high or rigid in price. Even 100 per cent of parity, by its very meaning, is only a fair price and is neither high nor rigid. It is merely in line with its related costs of production.

How Butter Lost Out

Any statements that butter lost its market because of high and rigid supports are simply untrue. The record of per capita consumption of butter shows that we had 16.7 pounds in 1940 and 8.6 pounds in 1953, a loss of eight pounds or nearly one-half.

Four of these eight pounds were lost by action of government itself in deliberately pricing butter out of production in the early part of World War II so as to get more evaporated milk and cheese. Butter went to war. The other half was also lost primarily by another government action in giving oleo the right to masquerade in the color and appearance of butter.

All of these eight pounds were lost during the period when dairy products were selling unsupported and at prices over 100 per cent of parity most of the time. None has been lost since late 1952 when supports went into effect.

Let's have the truth instead of the fiction that high rigid supports have priced us out of the market.

The public needs to be told that butter is a quality and not a cheap product. It requires 10 or 11 quarts of milk, depending on test, to make a pound of butter. Obviously, it cannot be expected to meet in price the competition of a vegetable product that can be produced for eight cents a pound on the farm. It takes nine times as much labor on the farm to produce a pound of butter fat as it does to produce a pound of cottonseed or soybean oil.

Let's have an understanding with our customers. We have no right to oppose or resent their purchase of another spread at a lesser price if their decision on the respective values is honestly made. On the other hand, consumers have no right to expect a dairy farmer to produce a 75-cent article for a 25-cent price—especially when that 75-cent price represents to the butterfat producer less than the U. S. minimum wage of 75 cents per hour.

If each product is sold on its own merits, without fraud or misrepresentation, there can be no argument on the consumer's choice. Unfortunately, we have too much evidence that this condition does not entirely prevail and we must continue to work for protection in this matter, both in the interest of the public and ourselves.

Butter is not high-priced by any fair standard of comparison, including its cost of production. For many years the price of a pound of butter followed the price of an hour of industrial labor almost to the penny. If that pattern had been followed, it would be $2 per pound in Illinois today. But you can buy nearly three pounds for an hour's labor now.

How many people know that this nation spends more money just on the tax on their cigarettes than for all the butter produced in 1953? Or that one cent per person per meal would almost double the per capita consumption of butter?

Do they know that in New Zealand and Ireland each person eats over 40 pounds of butter per year as compared to our eight or nine?

The United States government holds but two or three pounds of butter per capita. With a different public understanding and attitude it could be quickly used on the dinner table as a blessing, instead of being regarded as an unbearable taxpayer's burden.

Surpluses A Blessing

Butter, given relief from the criticism and ridicule that it has unjustly received, might even return to the place it occupied for centuries, the symbol of gracious living and delightful eating. The public needs to be reminded that food surpluses are always a blessing and not a curse. They insure abundance and reasonable prices.

In a world where hundreds of millions of people go to bed hungry every night of their lives, plenty of meat, milk, eggs, and bread should not be regarded as a national calamity.

A summary of our assets that might be used in building good public relations would include the following:

1. Milk is a product universally acknowledged as the most nearly perfect food.
2. It is a food on which over four million new consumers almost completely depend for their very existence.
3. It is closely related to nutrition and good health for people of all ages.
4. In its various forms, it adds immeasurably to the value of any other foods it is served or combined with, and to the delight of eating.
5. In its production on the farm, it helps preserve for future generations the greatest physical asset of any nation, its soil and soil fertility.
6. Besides contributing to our physical well-being, the dairy industry is closely related to the nation's economic health. One of every 15 persons gain-

fully employed is working in the dairy industry. It is not only the largest segment of agriculture, but, I understand, the nation's largest single business. It is the largest user of motor trucks and a principal buyer of steel, electricity and many other products of industry. No depression in the dairy farmer's income can fail to affect other parts of the nation's economy.

It seems incredible to think that we could have failed in our efforts to earn public good will. Even when our prices were highest, the nutritionists pointed out that our products were worth more than their market value. With prices to producers reduced as much as 25 per cent in the past two years, they are an even greater bargain today.

The Secretary of Agriculture recently stated that a quart of milk was worth 42 cents today when comparing its nutritional value with an equal amount purchased in other foods. He also declared that 25 per cent of our food requirements could be bought with 15 per cent of our food budget if spent for dairy products.

In Summary

We have not priced ourselves out of our market. Milk and its products have been and are bargains in food values.

Dairymen do not ask high rigid prices. We only want comparable treatment with the rest of agriculture and with other segments of industry. Some relief from the high rigid costs of the things we buy would be most welcome.

Government is not being bankrupted by any losses taken in sustaining the dairy price structure. The cost is ridiculously small as compared with other programs of doubtful merit or with subsidies to industry.

Surpluses of food are the consumer's blessing. They are invariably paid for by the producer, not the consumer, through lowered prices on the entire crop or product. They have proved invaluable in times of war or drought.

Dairy farmers have been the first to ask Congress to set up the machinery whereby they can, on a sharing basis, handle their own surplus without taxpayer expense.

I am sure if we can reach our customers with these facts, replacing the insinuations and false statements that have been used to prejudice their thinking, our milk and other dairy products will be more readily accepted and our advertising and promotion programs will be greatly increased in effectiveness.

It's time for dairymen to come to the defense of their industry. Let's speak up!

(Reproduced by permission from the February 25, 1955, issue of Hoard's Dairyman. Copyright, 1955, by W. D. Hoard and Sons Company, Fort Atkinson, Wisconsin.)

Dairymen Cooperate . . .

(*Continued from page 313*)

"How Americans Use Their Dairy Foods," an annual publication of the National Dairy Council.

As part of its 40th Anniversary celebration, the Council included in the publication per capita consumption comparisons with 40 years ago for some products and the earliest available records on others, which is given in a table on page 313.

According to the National Dairy Council, the gains in consumption represent a better public understanding of the important place dairy foods play in the American diet for good nutrition and tasteful eating.

Milk and milk products, NDC says, contributed greatly to the total nourishment offered in the National food supply. In 1954, for example, dairy products provided three-fourths of the calcium; one-fourth the protein; almost half the riboflavin; and significant amounts of vitamin A, vitamin D (in vitamin D fresh milk), thiamine, niacin, ascorbic acid and iron—yet dairy products furnished only 15 per cent of the calories.

Price-wise, dairy foods dropped four per cent since 1953. The all dairy foods price index stood at 106 as compared to the all foods average of 112.

Did You Know?

There are 2.15 pounds of milk in a quart.

4.6 pounds of milk are used to make a gallon of ice cream.

One pound of butter uses the fat from about 20 pounds of milk.

One pound of cheese uses about 10 pounds of milk (some differences depending on varieties of cheese).

One pound of evaporated milk uses 2.2 pounds of milk.

It takes 100 pounds of milk to make 12.5 lbs. of dry whole milk.

One hundred pounds of separated (nonfat) milk are needed to make 9 pounds of nonfat dry milk solids.

Sales Soliciting . . .

(*Continued from page 315*)

change their order to GOLDEN GUERNSEY. Here, again, a soliciting program had helped to stimulate the enthusiasm of route-salesmen for the sales appeal of GOLDEN GUERNSEY MILK.

These, then, are just a few of the many types of retail sales soliciting programs which can be used. There are, of course, many others which you yourselves have tried successfully. Certainly what has helped one distributor in one area to increase GOLDEN GUERNSEY sales can and will help another somewhere else.

As for the sales aids, or "props," we have used in the various programs, they have been pretty much the same throughout. A quart sample of GOLDEN GUERNSEY always tops the list. If the dairy carries both creamline and homogenized GOLDEN GUERNSEY it seems most effective to take a sample of each into the house. It is a lot easier to talk about the creamline sample due to the obvious creamline and the richness of the color. If, however, the customer prefers homogenized milk, you have a quart with you to leave without an extra and sometimes awkward trip back to the truck. Leaving a quart sample leaves the door wide open to a call back in order to pick up the bottle and find out how the customer liked the milk.

For leaflets, we have used the newest edition of "Between the Three of Us" and "Compare the Value" most effectively. Both are attractive, colorful, folders, which are easy to read at a glance. We have also used the mailing cards; and the diet booklets are very useful, although needless to say they have to be used tactfully. The easiest way to lose a sale seems to be to hand a diet booklet to a slightly overweight person, unless she has mentioned the subject first.

The diet books can work both ways, too. It took me 30 minutes to convince a lady who had read it, that she could actually gain weight on GOLDEN GUERNSEY.

As for gimmicks, the GOLDEN GUERNSEY measuring glasses and the pot holders have both proved to be very acceptable among the housewives I have talked to, and I'm a firm believer in having a herd of miniature Guernsey cows in my pocket ready to win the approval and support of the junior members of the family. As to how to deal with the problems of barking dogs and blaring TV sets, I'd greatly appreciate any suggested remedies.

The main thing to remember in any solicitation program, it seems to me, is to present the product in a way which leaves the door open for call backs. One dairy I know of has used baby bibs on which they have the baby's name embroidered. This is a wonderful excuse for two or three call backs and requires only a little initative in obtaining a list of births from the town clerk or local newspaper. This program ties in beautifully with an intro-

(*Please turn to page 335*)

Breeders and Leaders of Tomorrow

Future of the Guernsey Breed in Good Hands

Oklahoma's Top FFA Boy

OKLAHOMA's top FFA boy for 1955 is Dale Wendt, 17-year-old Kingfisher youth who has been making a record for himself ever since he became a vocational agriculture student and FFA member. Dale has one of the good Guernsey herds in Oklahoma, owning 19 registered Guernseys, and is in the dairy business in a big way, and on his own earnings and winnings from projects he has carried out on the farm.

Governor Raymond Gary named Dale as the Star Farmer of Oklahoma, top state award, and presented him the coveted Governor's Trophy. This award was made during the annual state FFA convention held at Oklahoma A and M, Stillwater. Dale, who also received a $100 FFA Foundation award, was ranked the best of the 280 Junior Master Farmers and of the more than 16,000 State FFA boys.

Dale farms 480 acres of land which he rents, owns a tractor, a pickup, and equipment for the tractor, has a net worth of $7,967, with total assets of $12,117 and liabilities of $4,150, all of which makes Dale a prosperous young farm boy.

Dale purchased his first registered Guernsey heifer with money he borrowed from the bank and from the sale of two of his pigs. From that beginning, he has bought all of his cattle with dairy profits and show winnings. He has won 22 grand champion ribbons, shown one reserve grand champion, and received 11 champion awards, 60 first place ribbons, 32 second place awards and 58 lesser awards. He has shown seven grand champions in state shows, and has received three $125 dairy certificates for winnings at the Tulsa State Fair.

Another record that Dale is mighty proud of is that one of his cows, Cromwell Orchard Emmagene, was the highest producing Guernsey in Oklahoma in her class during 1954. "Emmagene" produced 13121 lbs. of milk and 529 lbs. of fat, Sr3—HIR—365C—2x, to place fifth in milk production.

Dale is the son of Mr. and Mrs. Erwin Wendt, Kingfisher, Oklahoma.

Fort Mill, S. C., Dairy Calf Chain

JOE F. BROWN of the Belk-Brown Department Store, Fort Mill, S. C., recently presented to the Fort Mill FFA Chapter a year-old Guernsey heifer with which to begin a dairy calf chain for its members. The FFA boys, through a special committee, selected Future Farmer Charles Garrison to receive and grow out the calf. He will turn the first heifer calf produced back to the chapter, which will place it with another boy under the same agreement. Thus the "chain" will live down through the years.

Charles Garrison is well qualified to grow out the heifer and she will be a valuable addition to his supervised farming program, since he is the junior member of the H. P. Garrison and Son retail Grade A Dairy. He is a 10th grade honor student and is treasurer of the FFA Chapter.

The calf, Springmaid Lad's Pearl, was purchased from the Springs Farm, Fort Mill, South Carolina. R. F. Palmer is farm manager, and the Springs Farm is owned by Elliott Springs. "Pearl" was sired by Brays Island Bright Lad, that was junior and grand champion at the 1951 South Carolina State Fair.

H. M. McCallum, vocational agriculture teacher, Fort Mill High School; R. F. Palmer, manager of Springs Farm; Joe F. Brown, manager of the Belk-Brown Department Store, and Charles Garrison, recipient of heifer with which to begin dairy calf chain for the Fort Mill, S. C., FFA Chapter.

Four Sets of Twins in Six Weeks

THREE sets of twin calves, born consecutively within a three-week period, and followed three weeks later with another set of twins, is reported at Green Acres Dairy Farm, owned by Mr. and Mrs. Floyd Cook, Drums, Pennsylvania. One of the sets of twins was born to a 4-H twin owned by their son, Donald, his first 4-H project in 1952. Last year this same twin, Apple Hill Victories Jane, also freshened with twins. News of the twin births aroused much interest in the area among 4-H ranks.

Donald, who is 14 years old, is the proud owner of seven purebred Guernseys. He is a junior member of The American Guernsey Cattle Club, and a member of the Brown's Grove 4-H Club and Conyngham Valley Calf Club. This fall Donald is entering a vocational agriculture high school as a Future Farmer of America.

Owns Part of Herd

KENNETH GREGG, Grove City, Pa., winner of the $150 first prize award given by the Pennsylvania G. B. A. to the outstanding FFA Guernsey project in 1954, has used his $150 toward the purchase of two calves from Sunnyhill Farms, Inc., Imperial, Pennsylvania. Both of the calves are sired by Sunnyhill Padre's Conqueror, the junior herd sire at Sunnyhill Farms. Dam of the calf that was dropped on November 4, 1954, is Sunnyhill Ideal's Benefit, that is now on test. The other calf, born March 14, 1955, is out of Glenburnie Washington Belle that just finished with 10454—467—Sr4—HIR—305C—2x.

Kenneth who is a senior at Grove City High School, owns part of the Spring Meadow Farm herd with his father, Lewis, at Grove City. Kenneth has already enrolled in the Dairy Husbandry course at Pennsylvania State University and is looking forward to starting college next fall. After college he plans to return to the home farm.

Changes Among the Class Leaders

Guernseys Are Noted for Persistent, Profitable Production

AR LEADERS

PLATTCO HIGHTIME GRETA
17032—876—Sr3—365—2x
3rd Milk Production
2nd Fat Production
Sire: Tarbell Champion Hightime.
S.: Tarbell Farms Double Champion.
D.: Tarbell Peerless Happy Girl.
Dam: Greta of Yaquina Acres.
S.: Wandamere Hampton.
D.: Ginger of Yaquina Acres.
B. & O.: George E. Platt Company, Canoga Park, Calif.
Born: July 26, 1950. Calved: Mar. 18, 1954.
Supervised by University of California, Davis, Calif.

FINCHLEY MANOR SYMBOL
13861—664—Sr2—365C—2x
7th Milk Production
Sire: Finchley Manor Vindicator.
S.: Langwater Vindicator.
D.: Green Meads Lady Faine.
Dam: Finchley Manor Sylvia.
S.: Finchley King Wistar.
D.: Finchley Manor Delight.
B.: Albert A. Creaves, Wauconda, Ill.
O.: Robert S. Staller, Libertyville, Ill.
Born: May 6, 1951. Calved: Dec. 29, 1953.
Calved: Apr. 2, 1955.
Supervised by University of Illinois, Urbana, Ill.

IDEAL'S SUPERIOR'S ORPHA
15741—808—Sr3—305C—3x
3rd Fat Production
5th Milk Production
Sire: Ideal's Superior.
S.: Gardenville Supreme.
D.: Ideal's Noranda's Susie.
Dam: Ideal's Fancier's Orpha.
S.: Ideal's Fancier.
D.: Ideal's Satellite's Orpha.
B. & O.: Jacob Tanis, Augusta, N. J.
Born: Apr. 26, 1950. Calved: Apr. 20, 1954.
Calved: Apr. 30, 1955.
Supervised by New Jersey State College, New Brunswick, N. J.

TARBELL REGAL WENONAH
18464—937—5yrs—365—2x
4th Milk Production
4th Fat Production
Sire: Tarbell Farms Peerless Royal.
S.: Foremost Peacemaker.
D.: Tarbell Farms Royal Lenda.
Dam: Tarbell Loyal Wenonah.
S.: Tarbell Farms Royal Leon.
D.: Tarbell Farms Fair Wenonah.
B. & O.: Est. Gage E. Tarbell, Smithville Flats, N. Y.
Born: Apr. 19, 1948. Calved: Feb. 4, 1954.
Supervised by Cornell University, Ithaca, N. Y.

FORSGATE BEACON'S DOT
13416—587—Sr2—365—2x
10th Milk Production
Sire: Ideal's Beacon.
S.: Ideal's Susie's Noranda.
D.: Quincy Ultra Wild Rose.
Dam: Ideal's Risbecq's Dot.
S.: Ideal's Risbecq's Gardenius.
D.: Ideal's Grand Duke's Dot.
B.: Jacob Tanis, Augusta, N. J.
O.: Harry G. Schierholz, Roselle, Ill.
Born: Mar. 2, 1951. Calved: Nov. 30, 1953.
Supervised by University of Illinois, Urbana, Ill.

IDEAL'S G. S. ROSETTE
20282—1157—Sr4—365C—3x
2nd Fat Production
10th Milk Production
Sire: Gardenville Supreme.
S.: Riegeldale Melba's Emory.
D.: Douglaston Baroness Darling.
Dam: Ideal's Beacon's Rosette.
S.: Ideal's Beacon.
D.: Summitstead's Rosette.
B. & O.: Jacob Tanis, Augusta, N. J.
Born: Aug. 8, 1949. Calved: Feb. 18, 1954.
Calved: Apr. 20, 1955.
Supervised by New Jersey State College, New Brunswick, N. J.

Ideal's Superior's Orpha
15741—808—Sr3—305C—3x

HIR LEADERS

IDEAL'S L. D.'S DINA
15884—690—7yrs—HIR—365C—2x
8th Milk Production
Sire: Ideal's Lettie's Duke.
S.: Florham Grand Duke.
D.: Pleasant Plains Lettie.
Dam: Ideal's Gardenius' Dina.
S.: Langwater Gardenius.
D.: Dina of Rural Home.
B.: Jacob Tanis, Augusta, N. J.
O.: Edward Burling, Jr., Claiborne, Md.
Born: June 1, 1946. Calved: Dec. 7, 1953.
Calved: Jan. 30, 1955.
Supervised by University of Maryland, College Park, Md.

Ideal's L. D.'s Dina
15884—690—7yrs—HIR—365C—2x

AUER KING'S RIALTO
14049—695—Jr3—HIR—365C—2x
3rd Milk Production
5th Fat Production
Sire: Auer King's Majesty.
S.: Pharos King Watchman.
D.: Pharos King's May Lily.
Dam: Auer Master's Righteous.
S.: Holly Farm Grand Master.
D.: Auer Model's Reason.
B. & O.: Beatrice F. Auerbach, Bloomfield, Conn.
Born: Aug. 11, 1950. Calved: Dec. 7, 1953.
Calved: Mar. 14, 1955.
Supervised by University of Connecticut, Storrs, Conn.

HAPPY VALLEY QUEEN MAB
14362—704—Jr4—HIR—305C—2x
4th Fat Production
5th Milk Production
Sire: Horse Shoe F Donald.
S.: Foremost Hermes.
D.: Horse Shoe La Dolly.
Dam: Louisa of Mt. Pleasant View.
S.: Mt. Pleasant View Peterkin.
D.: Rachel of Mt. Pleasant View.
B.: Myer Lesser, South Kent, Conn.
O.: Rita C. Baruth, South Kent, Conn.
Born: Oct. 10, 1949. Calved: Apr. 9, 1954.
Calved: Apr. 15, 1955.
Supervised by University of Connecticut, Storrs, Conn.

WEE HOOSE MIGNONETTE
11928—557—Sr2—HIR—305C—2x
3rd Milk Production
Sire: Hammersmith Thunderbolt.
S.: Honourable of The Glen.
D.: Quononoquot Le W. Geraldine.
Dam: Wee Hoose Princess.
S.: Wee Hoose Winston.
D.: Horse Shoe La Jewel.

B. & O.: Helen M. Danforth, Coventry, R. I.
Born: Apr. 22, 1951. Calved: Apr. 9, 1954.
Calved: Apr. 12, 1955.
Supervised by University of Rhode Island, Kingston, R. I.

ANNABELLE OF HICKORY SHORES
18564—921—9yrs—HIR—365—2x
10th Milk Production
8th Fat Production

Sire: Lockshore Whirlaway.
S.: Lockshore Nobleman.
D.: Lockshore Chancellor's Clematis.
Dam: Anita of Shore Oaks.
S.: May's Golden of Cowham Farm.
D.: Annabelle of Shore Oaks.
B.: John H. Clapp, Richland, Mich.
O.: Willard Frost, Fulton, Mich.
Born: Oct. 29, 1944. Calved: Feb. 4, 1954.
Supervised by Michigan State College, East Lansing, Mich.

RYCKLAVER SNOWDRIFT
14543—768—Sr4—HIR—365C—2x
4th Fat Production
8th Milk Production

Sire: Fairlawn Actor's Radiant.
S.: Fairlawn Peerless Actor.
D.: Fairlawn Peerless Dianthus.
Dam: Rycklaver Sunbeam.
S.: Glenburnie Independent 2d.
D.: Rycklaver Stardust.
B.: Boyd Fullerton, New Brunswick, N. J.
O.: Mr. and Mrs. Stanford C. Mallory, Mendham, N. J.
Born: Feb. 4, 1949. Calved: Jan. 13, 1954.
Calved: Apr. 27, 1955.
Supervised by New Jersey Experiment Station, New Brunswick, N. J.

SILVER MT. IMPERIAL'S CLOVER
12564—685—Sr3—HIR—365C—2x
9th Fat Production

Sire: Wyebrook Imperial.
S.: Wyebrook Callant.
D.: Wyebrook Imperial Choice.
Dam: Whimsy Urania.
S.: Langwater Hyperion.
D.: Whimsy Pear Blossom.
B. & O.: Ethel Payne, Millerton, N. Y.
Born: Apr. 23, 1950. Calved: Dec. 22, 1953.
Calved: Mar. 2, 1955.
Supervised by Cornell University, Ithaca, N. Y.

ALMAR BEAUTY LUCKY
13002—629—Jr3—HIR—305C—2x
9th Milk Production

Sire: Western Glow Luck O'War.
S.: Western Glow Man O'War.
D.: Chukluck Lady Lovely.
Dam: Almar Bambina Pablo.
S.: Chicona Pablo.
D.: Brenda Sue of Chicona.
B. & O.: Albert Johnson, Mount Vernon, Wash.
Born: Dec. 14, 1950. Calved: Feb. 19,1954.
Calved: Mar. 16, 1955.
Supervised by Western Washington Experiment Station, Puyallup, Wash.

RIVER ROAD ROYAL'S PAULINE
12878—595—Sr3—HIR—305C—2x
10th Milk Production

Sire: Western Glow Maryann's Royal.
S.: Silver Forest May Royal.
D.: Western Glow Butterfat Maryann.
Dam: River Road Princess Poppy.
S.: Western Glow Bravery.
D.: River Road Princess.
B.: James P. Olson, Mount Vernon, Wash.
O.: Western Glow Farms, Inc., Bow, Wash.
Born: Apr. 24, 1950. Calved: Jan. 8, 1954.
Calved: Jan. 19, 1955.
Supervised by Western Washington Experiment Station, Puyallup, Wash.

BROAD HILL JOSEPHINE
16613—794—5yrs—HIR—365C—2x
5th Milk Production
7th Fat Production

Sire: Pharos Frost King.
S.: Thiristane King Eugene.
D.: Pharos Border King's Frosty.
Dam: Broad Hill Starling.
S.: Holly Farm Dasher.
D.: Broad Hill Harriet.
B.: Tudor F. Holcomb, West Granby, Conn.
O.: Isabel C. Chamberlin, Doylestown, Pa.
Born: June 13, 1948. Calved: Feb. 6, 1954.
Calved: Apr. 11, 1955.
Supervised by Pennsylvania State University, State College, Pa.

ALPHA PETER PAN'S ELLEN
14187—731—Jr3—HIR—365—3x
10th Fat Production

Sire: Chedco Peter Pan.
S.: Chedco Advance.
D.: Langwater Honeybloom.
Dam: Fairlawn Peerless Hertha.
S.: Green Meadow Peerless.
D.: Knollwood Zea.
B. & O.: W. J. Biever and Son, Schuylkill Haven, Pa.
Born: May 29, 1950. Calved: Oct. 24, 1953.
Supervised by Pennsylvania State University, State College, Pa.

Mendale King's Golden Jean, Reentry

24533 Lbs. of Milk — 1191 Lbs. of Fat

5Yrs—HIR—365—3x

By M. L. DAWDY

AT 4:00 p. m., on April 26, anticipation was running high for Mr. and Mrs. A. A. Piper, their son and daughter-in-law, Meredith and Jean, and some 25 to 30 enthusiastic guests, including reporters for four newspapers, at Mendale Guernsey Farm, that overlooks Grand Lake on Ohio Highway 29 between Celina and St. Marys. For at this hour 25-year-old Meredith sat down for the 1094th time (he had missed one milking during the year) for the final milk-out of Mendale King's Golden Jean that

The champion, Mendale King's Golden Jean, following the last milking. In the background, A. A. Piper; Meredith Piper, owner; Dan McGrew, Ohio State University; Gail Heifner, Villa-Way Farm, Sullivan; Wayne Brewer, Ka-Wa Farm, Union City, Ind.; L. W. Jacquemin, superintendent of official testing, and Wilton Dickie, New Bremen, president of the Mercer County G. B. A.

was to establish a National production record in the Guernsey breed. At about 4:05, L. W. Jacquemin, of The Ohio State University, and Superintendent of Official Testing for Ohio, announced that Golden Jean's final milking weighed 21 pounds and her final record was 24533 lbs. of milk and 1191 lbs. of fat in the HIR—365—3x division. This was the final check of no less than 17 different tests representing eight different testers, in addition to Mr. Jacquemin, during her lactation.

With this record, "Jean" not only took over National leadership in this division by 2777 lbs. of milk and 125 lbs. of fat, but she also completed: 1) The fifth highest milk record of the breed, regardless of testing division, and the 16th highest in fat production; 2) The highest milk and fat record ever completed in HIR testing in the Guernsey breed, regardless of division; 3) The first record over 24000 lbs. of milk in HIR; 4) The first record over 1100 lbs. of fat in HIR. In addition she is: 1) The youngest cow of the Guernsey breed to complete an official record of over 24000 lbs. of milk, regardless of division; 2) The highest living producing Guernsey in Ohio; 3) The highest officially tested junior-three-year-old cow in Ohio of any breed when record was made; 4) The highest officially tested junior three-year-old cow in the U. S. of any breed except two when record was made.

Mendale King's Golden Jean first gained National prominence when her story appeared in the August 1, 1953, Guernsey Breeders' Journal as the National Champion in both milk and fat as a junior-three-year-old with 21443 lbs. of milk and 1077 lbs. of fat, 365—3x. She took over leadership in that division by exceeding a record of 17 years' standing by over a ton of milk and a fat record of 10 years' standing by over 100 pounds. At that time she was the youngest cow of the breed to have produced 20000 lbs. of milk in a year, and the youngest to have made over 1014 lbs. of fat. Only two cows of any breed had made a better record at that age and one was milked four times a day.

In her position of fifth place of all-time high milk records of the breed, she stands alone in the high five at five years of age behind Welcome In Forward's Clara, that made her record at six years, Dotty of West Side Farm at 11 years, McAfee's Ellen at 10 years and Franchester Saint Charm at seven years. In fat production, of the 16 cows exceeding her record, Ideal's Claremont's Netoria and Ideal's Pharoah's Betty May were younger, both making 1200 lbs. as four-year-olds, while four cows, Ideal's Beacon's Nina, Cathedral Rosalie, Ideal's Peter's May

Meredith Piper looks on as L. W. Jacquemin checks the scales following the final milking.

Jewel and Sunny Acres Surrogate's Susan, have exceeded her fat record at five years of age.

What is behind Mendale King's Golden Jean is interesting. First of all there is the Piper family, Archie and Mrs. Piper, and their son, Meredith and his wife, Jean, and their three fine youngsters who all work as a team. For years the Piper's have been tenant farmers. In fact, Mendale today is a rented farm which the Piper's took over a few years ago after it had been subjected to almost 30 years of depletion farming by former tenants. It is truly a dramatic story, proving the significance of livestock farming in agriculture. Unfortunately, the family has had an undue share of family illness, and Mr. Piper has found it necessary to withdraw from any physical work. By necessity, they live by their Guernseys. By an unwavering confidence and enthusiasm, hard work and an appreciation for a cow's response to good feed and kindness, the Piper's have developed an enviable skill for getting milk, not from one or two cows, but from the entire herd without benefit of elaborate or even in some cases conventional equipment. In fact, the herd is handled in a tramp shed and milked in a six-stanchion milking room.

In addition to the two National records of "Jean," Mendale Polly's Elma finished a National class leading record in 1954 of 17402 lbs. of milk and 949 lbs. of fat, Sr4—HIR—365—3x, that is first in fat and third in milk in that division to make a total of five National records held by Mendale. The Piper's have also completed nine Ohio Production Leading records in two years on 10 cows, all still in the herd, that have finished records of over 700 lbs. of fat, and several have repeated.

The story behind the National champion starts in 1944 when Meredith purchased a registered Guernsey heifer at the farm sale of Mark Stose, Mendon, Ohio, for $70, for his first FFA project. This heifer, named Betty's Royal Gold, by Flo-Gold's Regal Master, out of Dondoro Royal Betty, was the first registered animal owned by the Piper's and is the dam of Mendale King's Golden Jean. After purchase, it developed she was in calf to a shorthorn bull and she dropped two more bull calves that were sold into farmer herds. Her fourth calf, "Golden Jean," was born on January 8, 1949. What is back of the dam is unknown, although there were supposedly three Ohio class leading records. For what she lacked in pedigree, however, she has made up for in performance. At 12 years of age she is still in the Mendale herd, carrying a good sound udder, and is due September 12 with her ninth calf. Since the "Jean" cow she has left two more

(*Please turn to page 335*)

The final milking and the happy Pipers.
Left to right, Mrs. and Mr. Meredith Piper and Mrs. and Mr. A. A. Piper.

Happenings at WOODACRES

... Chat ...

A lot sure has been happening the last two weeks. First, it was George Newlin's resignation to take effect this fall and then the decision to disperse the main herd. The dates have been set for October 19 and 20. That's two days after the Franchester Sale, a day before the New Jersey Sale, and two days before the Green Meadow Sale.

The herd today is loaded with the good things you work and plan for from great herd sires and worthy females to a great crop of youngsters. It hurts to part with them but what's one man's loss is another's gain.

"Leader's Bonny," Excellent, has but 5 days to go to finish her 5yrs—305-day record. She'll make about 15400m. and 788f. Last year as a Sr3 she made a 365-day—3x record of 16978m.—852f.

Woodacres Leader's Blue Jay, a Jr2, is averaging 53 lbs. a day. She has one of those dream book udders and stands on as good a set of legs as you could ask for.

WOODACRES VALOROUS LEADER
Topped Michigan Sale May 2

The Michigan Sale May 2 was somewhat slow this year. However, Woodacres Valorous Leader easily was the high in the sale. This is the fifth straight year that a Woodacres bull has topped the sale.

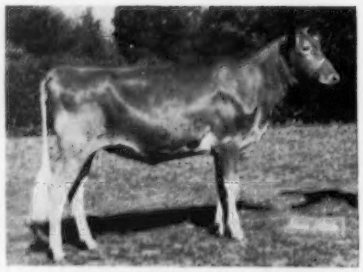

WOODACRES LEADER'S MARCELLE
1st Sr. Calf & Jr. Champ, NJ '54
1st Sr. Calf, Jr. Champ. & Res. Grand Champ., Mid-Atlantic Farm Show '54

Yellow Creek King's Marcelle, Excellent and 2nd in milk and 4th in fat as a Jr4—305C—3x and with 20477m. and 893f, as a 5-year-old, made on the show circuit, is again pouring it out. She is on 305—3x and after 260 days is averaging 56 lbs. a day. She should make quite a bit over 18000m. and 800f. She's due to "Leader" in September. Her calf will be a fine brother or sister to her two "Leader" daughters we now have. The elder one was 1st Prize Sr. Heifer Calf and Jr. Champion at New Jersey last year. We like the younger one just as well.

Brookside J. Hardwick's Harmony 13961—732—Jr2—365C has dropped a bull calf by "Leader." She is back in the test barn and has milked over 72 lbs. the last 3 days. She was 2nd Best Uddered Cow in New Jersey '54 and 3rd at Pennsylvania.

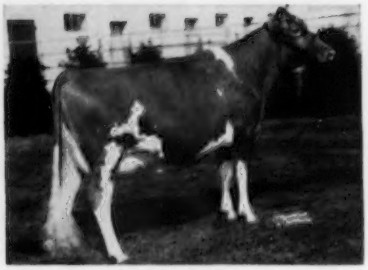

BROOKSIDE J. HARDWICK'S HARMONY
13961—732—Jr2—365C
1st 3 Yrs. & Res. Champ, NJGB '54

The 2nd McDonald Farms Fore Perfection to freshen is also doing herself proud. In April she made 77.5 lbs. fat and is going stronger this month. Udders just don't seem to come better.

Woodacres Royal Milkmaid, with 18389—917—5yrs—365C, dropped a very nice bull calf by Fairlawn Actor's Leader. She's back in the test barn and has had 75.9 and 76.3 lbs. of milk the last 2 days. For the tester this week she made 3.72 lbs. fat. Her dam is a Class Leader and an Excellent cow.

The tester has just finished the test string in the upper test barn. There are 13 head in this string, 3 of them first-calf heifers, and the 13 av. 55.6 lbs. of milk and 2.7 lbs. of fat.

Manor Glen Levity's young bull calf by "Royal Leader" is a very rugged and strong boned calf. We put his dam on 305—3x test. She is milking from 77 to 82 lbs. a day and for the tester she milked 80.1 lbs. and made 3.72 lbs. of fat. Her previous son was 2nd 3-Year-Old at the National last year and Reserve All-American.

MANOR GLEN LEVITY
*20638—*1142—5yrs—365C*
14177—772—7yrs—305C—2x (pending)
Again milking from 77 to 82 lbs. a day

Fairview Farm Features Golden Guernsey In Greece Progress Exposition

By John A. Sims

The third annual Greece Progress Exposition, held in the spacious new Ridgecrest Auditorium on the Ridge Road, west of Rochester, N. Y., on February 23 through 27, attracted a five-day attendance of 44,000. This colorful show featured 90 exhibitors presenting a wide variety of products and services.

One of the most attractive of these exhibits was that of Fairview Farm, owned by Mr. and Mrs. W. Edward Woodams, a producer-distributor of Golden Guernsey Milk at their cash-and-carry store at 2110 Ridgeway Avenue, Rochester, New York. Fairview Farm is also well-known in the area as the home of Langmore Co-operator's Beth and her young 4-H owner, Lauretta J. Woodams. "Beth" was a member of the winning New York Junior Herd at the National Guernsey Junior Show at Waterloo, Iowa, in 1954, and was also first prize senior calf in the International Junior Show at Chicago.

Starting from scratch in the retail milk business in mid-1954, Fairview Farm is already selling well over 100 quarts of Golden Guernsey per day at the dairy store. They offer both Creamline and Homogenized Golden Guernsey, with the Homo. forging well ahead of creamline in sales.

Saturday, February 26, was Youth Day at the big Exposition, and Lauretta was one of the honored guests recognized during the day's activities. She has been similarly feted at other civic affairs in the area since her winnings last fall.

The Woodams are building a sound future in their family enterprise of developing a good purebred Guernsey herd and a Golden Guernsey Milk business.

Fairview Farm exhibit at the Greece Progress Exposition in Rochester, N. Y.

New State Champions

Colorado

3-0 HIR 303C2x — College Foremost Countess, 12528 pounds milk, 587 pounds fat. Breeder and owner, Colorado A. & M. College, Fort Collins.

Connecticut

3-8 365C 3x — Ideal's Dandy Boy's Babs, 20674 pounds milk, 1003 pounds fat. Breeder, Jacob Tanis, Augusta, N. J. Owner, Jean Louisa Berke, Lakeville.

3-4 305C 3x — Biscoe Maggie Lenfestey, 12467 pounds milk, 637 pounds fat. Breeder, Est. H. B. Tuttle, Middlebury, Conn. Owner, Samuel Berke, Lakeville.

Florida

4-8 365C 3x — Valkyrie Lucky Ellen, 13271 pounds milk, 751 pounds fat. Breeder, Southern Dairies, Inc., Candler, N. C. Owner, Carroll L. Ward, Jr., Goldenrod.

Indiana

6-8 HIR 365C2x — Y. Queen of Crane Farm, 16018 pounds milk, 909 pounds fat. Breeder, William A. Crane, Lebanon. Owner, Mr. & Mrs. Lee Seale, Lebanon.

Maine

3-7 HIR 305C2x — Guernsmoore Farm Solita, 13013 pounds milk, 609 pounds fat. Breeder, Harold P. Moore, Warren. Owner, H. C. Briggs & Son, Turner.

Minnesota

8-0 HIR 360C2x — Royal Flo of Meadow View, 11962 pounds milk, 675 pounds fat. Breeder and owner, Kenneth Ziemer, Waltham.

Mississippi

6-7 HIR 342C2x — Myersmead's King's Blossom, 9237 pounds milk, 480 pounds fat. Breeder, L. C. Myers, Lapaz, Ind. Owner, Dan B. Gill, Nesbitt.

Missouri

3-5 305C 2x — St. Albans Acta Grand F. Beaut, 10102 pounds milk, 567 pounds fat. Breeder, St. Albans Farms, Inc., Saint Albans. Owner, Everett Lee Baker, Butler.

2-4 HIR 365C2x — McDonald Farms Le Ruth, 9674 pounds milk, 541 pounds fat. Breeder, J. M. McDonald, Cortland, N. Y. Owner, J. C. Penney, Gallatin.

3-5 HIR 305C2x — Pre-Eminent Nara, 14477 pounds milk, 707 pounds fat. Breeder and owner, J. C. Penney, Gallatin.

New Hampshire

2-11 HIR 305C2x — Haven Hill H. Sunrise, 9208 pounds milk, 494 pounds fat. Breeder, William H. Champlin, Rochester. Owner, Jeanne & Donough Prince, Francestown.

New Jersey

4-4 365 3x — Commander's Blanche of Mercer, 19856 pounds milk, 1063 pounds fat. Breeder and owner, Clifford L. Conover, Hightstown.

2-6 365 3x — Ideal's Admiral's Betsy, 19207 pounds milk, 1032 pounds fat. Breeder and owner, Jacob Tanis, Augusta.

2-5 305C 3x — Hominy Hill Prince's Sunny, 14363 pounds milk, 740 pounds fat. Breeder and owner, Henry D. Mercer, Colts Neck.

North Carolina

2-3 HIR 365C2x — Wardhaven Martha R. Poll, 9558 pounds milk, 516 pounds fat. Breeder and owner, Ward Snarr, Siler City.

North Dakota

3-5 HIR 305C2x — Plegrovsant Little Lady, 8645 pounds milk, 402 pounds fat. Breeder, Gilbert A. Melchert, Waconia, Minn. Owner, Allen D. Meyer, West Fargo.

Oregon

2-7 HIR 365C2x — Land o'Dreams S. Millie, 10733 pounds milk, 550 pounds fat. Breeder, Ray Dealy, Bow, Wash. Owner, Francis Hertel, Cornelius.

Rhode Island

3-11 HIR 365C2x — Bailiwick Gentle Faith, 15254 pounds milk, 712 pounds fat. Breeder, Stanley & Margaret F. Clarke, Portsmouth. Owner, Clifford A. McBride, Riverside.

3-8 HIR 305C2x — Wee Hoose Bambi, 9714 pounds milk, 580 pounds fat. Breeder and owner, Helen M. Danforth, Coventry.

Vermont

2-9 HIR 365C2x — Ruleewen Tinker's Printemps, 11658 pounds milk, 540 pounds fat. Breeder and owner, Ruth & Hartley Berry, Landgrove.

Washington

3-2 HIR 305C2x — Almar Beauty Lucky, 13002 pounds milk, 629 pounds fat. Breeder and owner, Albert Johnson, Mount Vernon.

West Virginia

8-2 HIR 296C2x — Kitchener Fearless Faithful, 10689 pounds milk, 533 pounds fat. Breeder, Rosaline B. Hayden, Billerica, Mass. Owner, J. B. Maxwell, Clarksburg.

2-8 HIR 305C2x — Quincy Cavalier's Gilda, 8850 pounds milk, 439 pounds fat. Breeder, John L. Dickinson, Quincy. Owner, Quincy Dairy Co., Charleston.

Wisconsin

2-7 HIR 305C2x — Dairyman D s Jadia, 8516 pounds milk, 481 pounds fat. Breeder and owner. W D. Hoard & Sons Company, Fort Atkinson.

HOLLIKNOLL FARM

"THE HOME OF QUAIL ROOST ROSE MAXIM GUERNSEYS"

W. M. CAMP
OWNER

FRANKLIN, VIRGINIA
TELEPHONE 8202

QUAIL ROOST MAXIM'S MAY ROSE — QUAIL ROOST ROSE MAXIM

Hitch Your Program To A Lucky Star ★

McDONALD FARMS S. LUCKY STAR

3 nearest dams average 14063—781, 7 nearest dams average 14386—787. Production all the way back. We have several daughters of S. Lucky Star in our herd that will be tested as they freshen.

His Pedigree Reads Like A "Who's Who" In Guernseydom

HE TRACES DIRECT TO THESE GREAT ANIMALS

HIS MAJESTY OF BOURNEDALE
RIEGELDALE MELBA'S EMORY
McDONALD FARMS STEADFAST
FOREMOST PREDICTION
GREEN MEADOW CORONATION KING
GREEN MEADOW MELBA
DOUGLASTON CORONATION QUEEN
McDONALD FARMS GEM
VALLEYWOOD HARRIET
VALOR'S FAITHFUL

His Dam

McDONALD FARMS GEM
13335—690—Jr2, 14107—759—Jr4C
Very Good '47 '48—Excellent '50. 2 AR daughters, both Very Good. A daughter of Foremost Prediction out of Valleywood Harriet, 1st Aged Cow, Waterloo, 1938.

His Dam's Dam

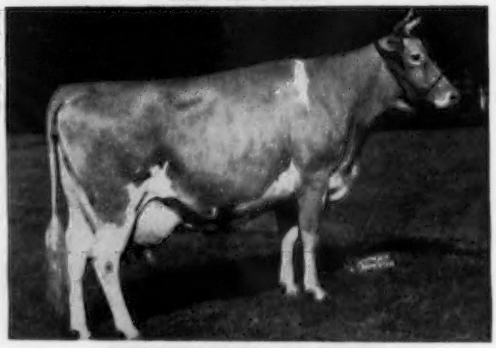

VALLEYWOOD HARRIET
14223—781—CC
4 AR sons, 3 AR daughters include McDonald Farms Harriet, VG 3 times, 13013—718—8yrs, a full sister to Gem, the dam of Lucky Star.

GEM—the dam of our Lucky Star bull is a full sister to that noted sire, McDonald Farms Prediction, 91 AR daughters. 62% of his 79 classified daughters are Very Good or Excellent with 91% above the line. He is the sire of 2 All-Americans, 1 Reserve, 1 Honorable Mention All-American. The Prediction Get has won the Peer Challenge Trophy 3 times, his daughters win in the show ring and sell among the tops at leading sales.

Add this blood to your breeding program.

LUCKY STAR SONS OUT OF OUR TOP COWS ARE NOW AVAILABLE.

Send for our list of available bull calves.

W. M. CAMP
Owner

Federal Accredited 339992
State Bang's Free No. 1007

ROWLAND R. BEAUVAIS
Manager

Sales Soliciting . . .

(*Continued from page 327*)

duction of GOLDEN GUERNSEY MILK for children.

We all know that in any type of selling we can't get every customer we approach on a first call, sometimes we can go for a whole day, even two or three, without writing up a definite order, but every call we make helps to acquaint an ever-increasing number of people with the facts about our dairy and about GOLDEN GUERNSEY milk. And if the door has been left open for occasional call backs, such a program will pay off whether it be today, next week, or even next year.

Regardless of the number of customer who say "yes" during or as a direct result of a GOLDEN GUERNSEY solicitation program, the prime value of such a program seems to lie in the fact that it does encourage the driver-salesmen and it does prove by doing that in GOLDEN GUERNSEY MILK they have a product the public wants, and long after any particular campaign has been forgotten their efforts are what count.

A driver-salesman who is really sold on selling GOLDEN GUERNSEY will be enthusiastic about his other products, too. Furthermore, he'll be enthusiastic about making his service live up to the fine products he offers. He'll easily become the Tom or Jim, from whom Mrs. Customer can't bear to stop taking GOLDEN GUERNSEY MILK.

"Golden Jean" . . .

(*Continued from page 331*)

daughters, Mendale King's Golden Christy, that has 11656 lbs. of milk and 595 lbs. of fat, HIR—315 days—3x, in her first lactation, and Mendale King's Golden Pam, a bred heifer due this fall, both full sisters to "Jean," and two bulls, one of which died, and the last one, born June 14, 1954, owned by Elmer Ditty, Wooster, Ohio. The six consecutive records of Betty's Royal Gold are: 12842—610—Jr3—365C — 2x, 14259 — 673 — Sr4—365C—3x, 13576—658—5yrs—365C—2x, 16338—751—6yrs—365C—3x, 10499 — 508 — 8yrs — 365 — 2x, and 12689 — 574 — 9yrs — 305C — 3x, a total of 80,203 lbs. of milk and 3,774 lbs. of fat.

The sire of "Jean" is Alpine Rose Mendale King, by Borrodale Chief's Harlequin and out of Pride's Noble Lassie. When the Piper's lived near Mendon, Ohio, in northern Mercer County, their neighbor was Edward Witschi, who still resides there and is an ardent Guernsey supporter whose name appears quite frequently in the class leader columns. Mr. Witschi bred Alpine Rose Mendale King, and when he was one day old, on January 23, 1947, was sold by Mr. Witschi to his neighbor, Archie Piper. From this same breeding, Mr. Witschi has bred and developed several class leaders. The "Mendale King" bull is still in the Piper herd and is an active breeder. He has been used only in this one herd and that of another son, Wayne Piper, near Mendon. In the latter herd, there are four daughters, three of which are in milk, but none tested. In the herd of Archie and Meredith Piper, "King" has sired 23 daughters. Six died, three were sold as 4-H Club calves, one to a grade herd, two in the 1954 Western Ohio Consignment Sale, and 11 are still in the herd.

The champion herself has had three calves. "Jean" is again in calf to Innisfree Pioneer and is due in December.

A study of Jean's production credits reveals that for seven months of the lactation she produced over one ton of milk per month, and for nine months she made over 90 lbs. of fat each month, with 98 lbs. in the 11th month. Her high month in milk was the fourth month, August, with 2383 lbs. and the high month in fat was the second, June, with 122 pounds. Her high day in milk on test day was in June with 78.7 lbs., and the highest day weighed during the record was 86.6 lbs., with the final milking 21 pounds. In her final month she was credited with 1359 lbs. of milk and 69 lbs. of fat, in spite of a wind storm that blew part of the barn roof off while the tester was there. She was run with the herd on pasture, received all the good hay she would consume, but no silage was available. The grain ration was home-grown grains, with 100 lbs. of a 32 per cent protein supplement added to each ton. She was given all the grain she would clean up freely while being milked.

Some 25 to 30 people were guests of the Piper's at a turkey and chicken dinner following the final milking, including reporters for the Coldwater Chronicle, Dayton Daily News, The Lima News and the Celina Standard.

Sire: Alpine Rose Mendale King.
Dam: Betty's Royal Gold.
Breeder: Meredith Piper, Celina, Ohio.
Owner: Meredith Piper, Celina, Ohio.
Born: Jan. 8, 1949. Calved: April 24, 1954.
Supervised by Ohio State University, Columbus, Ohio.
3 Milkings Daily. Total Milkings: 1095.
Began Test: Apr. 27, 1954. Finished: Apr. 26, 1955.

	Milk	Butter Fat		Days On Test
Record:	24533	4.8	1191	365

Adohr Snowdrift Angel

GOLDEN GUERNSEY star of Stage and TV. Last year "Angel" spent six months visiting schools in the Los Angeles area in a private truck, and 120,000 school children were able to see this Guernsey cow, producing GOLDEN GUERNSEY MILK. This year she was on three coast to coast TV programs and was also seen on the stage of the "El Capitan" theater in Hollywood.

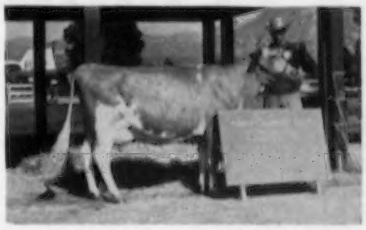

Adohr Snowdrift Angel, GOLDEN GUERNSEY *Star of Stage and TV, and Max McGurer at the halter. "Angel" is owned by Adohr Farms, Camarillo, California.*

Calendar . . .

(*Continued from page 300*)

ILLINOIS DISTRICT SHOWS

June 11. District No. 9, Melville Hartmann Farm, Red Bud.
June 12. District No. 7 Type School, Leonard Aschermann Farm, Sullivan.
June 14. District No. 6, Tom Sterne Farm, Quincy.
June 18. District No. 7, Fairgrounds, Altamont.
June 25. District No. 5, City Park, Cissna Park.
June 27. District No. 8, Fairgrounds, Olney.
July 31. District No. 2, John Plain Farm, Cary.
Aug. 6. District No. 4, Fairgrounds, Princeton.
Aug. 27. District No. 4 Type School, Dot-Mar Farm, J. D. Milliken, Princeton.

KENTUCKY FIELD DAYS

June 14. Western Kentucky Guernsey Breeders District Field Day, Lilburn Allen Farm, Sebree.
June 15. Kentucky District 2 Field Day, Shelbyville Area. For information write Vernon Brashear, Coxs Creek.
July 1. Kentucky District 6 Field Day, Dr. W. E. Becknell Farm, Beattyville.
July 4. Kentucky District 3 Field Day, Columbia-Campbellsville Area. For information write Joe Janes, Columbia.
July 18. Kentucky District 3 Guernsey Show, Columbia.
July 21. Kentucky District 4 Guernsey Field Day, Cynthiana.
July 23. Kentucky District 6 Show, Annville.

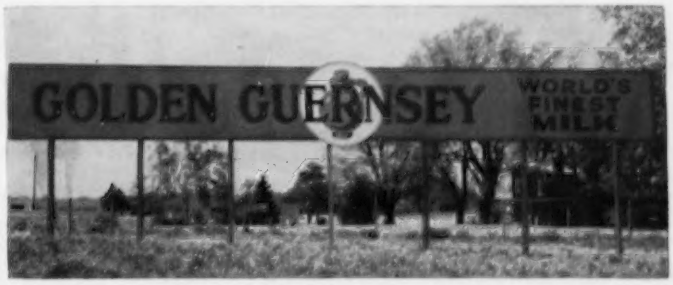

GOLDEN GUERNSEY *Sign on the New Jersey Turnpike.*

Do you have the problem of

MILK FEVER?

Here's GOOD NEWS!

an INEXPENSIVE WAY of FEEDING for PREVENTION

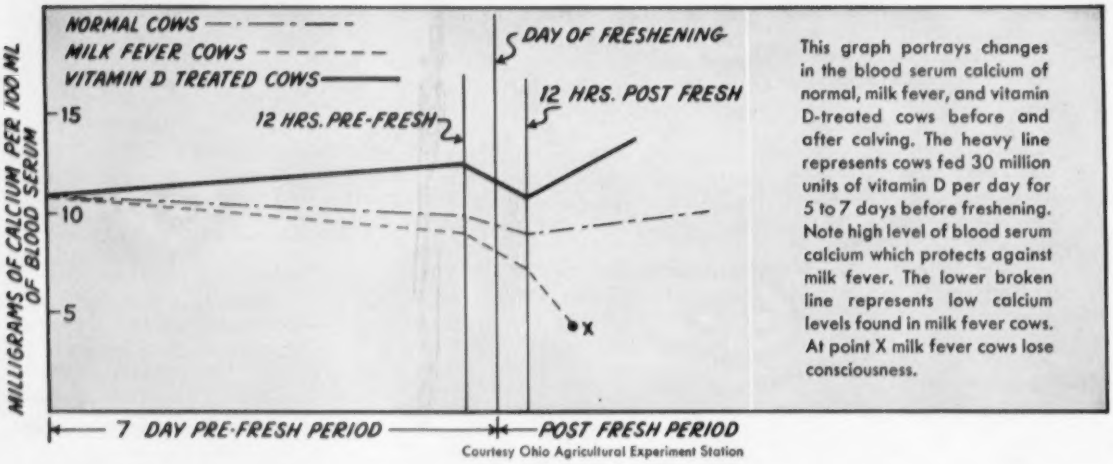

This graph portrays changes in the blood serum calcium of normal, milk fever, and vitamin D-treated cows before and after calving. The heavy line represents cows fed 30 million units of vitamin D per day for 5 to 7 days before freshening. Note high level of blood serum calcium which protects against milk fever. The lower broken line represents low calcium levels found in milk fever cows. At point X milk fever cows lose consciousness.

Courtesy Ohio Agricultural Experiment Station

HAS milk fever proved to be a problem among certain cows in your herd? Then this advertisement by Standard Brands will be welcome news for you.

For many years scientists have been experimenting with heavy doses of Fleischmann's Irradiated Dry Yeast to prevent milk fever. These scientists were seeking to learn at what level and for what period of time heavy vitamin D intake would prove most effective and cost the least.

After fifteen years of experiments at the Ohio Agricultural Experiment Station, recommendations can now be made as to the proper level of vitamin D to feed for milk fever prevention. We can also tell you that feeding at this recommended level, each day, for 5 to 7 days before freshening, is comparatively inexpensive.

Remember, the feeding of heavy doses of FIDY is not for the treatment of milk fever —it is used as a *preventative* of milk fever. See your feed dealer or veterinarian.

If you have experienced milk fever losses and your feed dealer or veterinarian is not yet prepared to take care of your needs—write us. They and we can now help you, thanks to advances in dairy science. Address

STANDARD BRANDS
INCORPORATED
Desk GB-65 *Agricultural Department*,
595 Madison Avenue, New York 22, N. Y.

Fleischmann's
F • I • D • Y
IRRADIATED DRY YEAST
RICH IN VITAMIN D FOR FOUR-FOOTED ANIMALS

Eastern Shore 4-H Show

By R. A. McLaughlin

The Sixth Annual Eastern Shore Spring 4-H Club Calf Show was held on April 30 at Pioneer Point Farms, Centreville, Maryland. This show was for all breeds and for the following counties on the Eastern Shore, Caroline, Dorchester, Kent, Queen Annes, and Talbot. Twenty-seven boys and girls exhibited 36 Guernseys in the five classes of junior calves, senior calves, junior yearlings, senior yearlings, and non-milking two-year-olds. There was no class for animals milking.

The champion Guernsey of the show was Landhurst King's Lottie, a two-year-old heifer shown by Norma Ruth Winterstein, Sudlersville, Queen Annes County. The reserve champion Guernsey was a very close second to the champion, and was also a two-year-old heifer shown by William T. Morris, III, Church Hill, Queen Annes County.

The fitting and showing contest was a contest for all boys and girls showing all breeds. Guernseys stole the show, as the champion showman for boys and girls under 14 years was won by Billy Messix, III, Queen Anne, Queen Annes County, and the champion in the senior class was John Shortall, Jr., Cordova, Talbot County. The sweepstakes winner for 1955 was Ronald Smith, Sudlersville, Queen Annes County. Winners for 1955 in the junior and senior classes competed for this with the previous winners in each class of the past years.

The official Judge for the show was John Morris, Extension Dairyman, University of Maryland, College Park, Maryland.

Kentucky P. D. C. A. Judging School

By Ballard K. Bennett

The Purebred Dairy Cattle Association of Kentucky has sponsored its third judging school for the five major dairy breeds. This year the school got underway with a dinner meeting at the York Motel Cafe near Russell Springs. About 40 dairy herd owners, managers, extension and college personnel met the first night for the preliminaries. Garland Bastin, field agent in dairying from the University of Kentucky, served as Master of Ceremonies. Breed fieldmen each took their turn in discussing their particular breed. Ayrshire, Brown Swiss and Guernseys were discussed in detail the first night, with Holsteins and Jerseys the second night. Many of those in attendance contributed to the general review by questioning the fieldmen about their particular breed.

Guernsey judging took place on the farm of J. T. and Manville Moss, near Campbellsville. A very disagreeable day resulted in the Moss Brothers taking steps to have satisfactory quarters to judge in the new hay barn built about three years ago. The barn had been built into a bank, and one end of the hay mow opened on to the ground level. Lights were installed, and bales of straw arranged around the outer walls of the barn for seats, and the floor covered with bedding.

A class of heifer calves was judged first by Ballard Bennett, using showring procedures as laid down in the "Showing and Judging Procedures" booklet. Three classes of well-trained, well-presented Guernseys, two milking classes and a class of senior yearlings, were judged. Mr. Bastin called on at least two participants to discuss each class prior to the official placings. E. C. Scheidenhelm, Dr. Dwight Seath and Ballard Bennett served as a committee to determine the official placings, and each took their turn in discussing the class. Lynville Bush, Field Agent in Dairying, tabulated the results.

P. M. Wiener

Paul M. Wiener, former Guernsey breeder and owner of Silver Hills Farm, Mears, Mich., died recently at the age of 53.

"KANT-KOM-OFF" COW BLANKETS

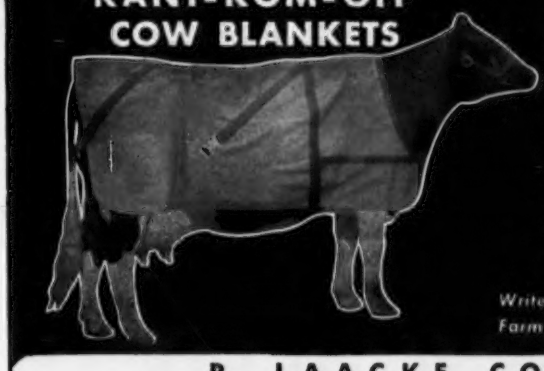

EXCLUSIVE FEATURES
- PATENTED KANT-KOM-OFF BUCKLE
- HIGH GRADE DUCK CONTAINING NO FILLER TO WASH OUT
- FULLY ADJUSTABLE LEG STRAPS
- DOUBLE REINFORCED AT ALL POINTS OF STRAIN
- TRIPLE THICKNESS AT NECK
- IMMEDIATE DELIVERY

Write for your free Laacke Farm Supply Catalog today!

R. LAACKE CO.
1033 W. WALNUT STREET • MILWAUKEE 5, WISCONSIN

Daisy Cattle Markers

Solid brass tags and brass-plated chain.
No. 21—FOR NECK. Adjustable. Tags numbered both sides. $13.25 per dozen.
No. 17—FOR HORNS. Adjustable. $9.20 per dozen.
No. 38—DOUBLE PLATE NECK CHAIN. Upper portion strap, lower portion chain. $14.50 per dozen.
Write for catalog. Sample mailed for $1.00.
GOLDEN ARROW FARMS
Dept. 7 Box 7 Huntington, Indiana

NORTH FARM
Bristol, R. I.
Now Using Our Display Signs
For Complete Information Write
WILLIAM CHILCOAT
DEEP LAKE FARM
LAKEVILLE, CONN.

STROHMEYER & CARPENTER, Inc.
Photographers of Animals
White Plains - Box 788 - New York

THREE STAR MILK COOLERS
★ Fast Cooling ★ Low Cost ★ Long Life

Aeroflow
Now you can cool milk fast, for only 3c a can! (1 KWH) Coolers range from 2 to 12 can sizes. Ready for immediate shipment. Backed by our 5 year warranty. See your dealer or write for folders and prices.

Star Spray

Star Immersion
Aeroflow: Filters, aerates, shock cools milk instantly to 38°, fills cans, holds milk in cold storage. No water, no lifting.
Star Spray: Instantly cools the "Danger Zone." Expansion Valve gives peak performance, low cost cooling. Cools milk to 45°.
Star Immersion: Larger ice bank, automatic timer, agitator . . . makes this a favorite.
STAR PUMP & COOLER CORP. 1218 No. 15th • St. Louis, Mo.

SELLING AT THE

Pennsylvania State Heifer Sale

JUNE 16, 1955 — LANCASTER, PA.

AN UNUSUALLY GOOD HERD SIRE PROSPECT!

OSBORNE HILL SIR EMERSON

Dropped June 10, 1954

Ready for Service

His Sire: OSBORNE HILL JEWELER. First daughter to freshen has 196 in 109 days—Jr2—2x. Jeweler is out of Osborne Hill Etta, E '53, 13076—603—Jr3—365C—3x, 16410—778—Jr4—365C—3x, *17412—801—8yrs—305C—2x, Class Leader 6th in milk.

His Dam

HOMINY HILL SALLY, VG '48 '53
Sold for $5,300. 15000—755—Sr2

His ¾ Sister

OSBORNE HILL PAT SONJA
5184—247—Sr2—2x in 133 days

Her sons have been used at—

Glenburnie—Beach and Vale—Rhoadsacres—Robert Oellig's

SIR EMERSON'S dam, paternal granddam and paternal great granddam are all living at Osborne Hill—average age 10.7 years—average production 719, 2 on 2x, 1 on 3x—1 classified Excellent and 2 Very Good both in Over-All rating and Mammary Systems.

All in one bull!

PRODUCTION—REPRODUCTION—GOOD UDDERS
LONGEVITY—POPULAR BLOODLINES

We invite you to come for a visit and look him over.
He is a pleasing individual!

Also Consigned—A PATERNAL SISTER TO SIR EMERSON
OSBORNE HILL ADDIE'S JADE

Dropped June 10, 1953. Due July 15, 1955, to Blakeford Coronel.

Her Dam: **OSBORNE HILL PER ADDIE,** VG '53. 10672—503—Jr3—305C—2x.

A beautifully balanced heifer, with exceptional udder promise, carrying a calf by one of the breed's top bulls Blakeford Coronel.—She could be one of the best investments offered in 1955!

"A PROGRAM ASSURING REPEATABLE PERFORMANCE"

OSBORNE HILL FARM

WEST CHESTER, PENNSYLVANIA

2 miles South of West Chester on South New St. Road

J. W. McCOY, Owner HENRY T. CHILD, Manager

A. "Tony" JARDINE

PURCHASING AGENT **HERD MANAGEMENT**

After many years' experience with the leading herds, I am sure I can be helpful in selecting or improving your herd.

Doylestown, Penna.
Box 81

IMPORTING **EXPORTING**

Telephone: Plumsteadville 2853

University of Delaware Herd Classification

By A. M. MacKay

Approximately 100 interested breeders and students attended the classification of the Guernsey herd at the University of Delaware on April 4. Gathering for lunch, the program commenced with a type demonstration by L. O. Colebank, the official classifier. Using two cows to show what is desired and what is not desired in our breed, he related type to utility in a most interesting and informative manner. Using cows with typical EX, VG, D, A and F ratings, he clearly pointed out the distinction between each group. Following this, everyone had a chance to classify each of the cows as they were brought out, before their official rating was given.

Thirty-one animals were classified with one Excellent, four VG, 16 D, nine A and one F. The Excellent cow is Marlboro Emily, that has three records of over 500 lbs. of fat, latest, 11877 lbs. of milk and 574 lbs. of fat, 7yrs—HIR—289 days.

Making this classification of special interest was the fact that many of the animals were donated by the breeders present as the foundation of the herd. Dr. T. A. Baker, Head of the Dairy Department, had prepared a list of all the cows classified, showing their complete production records. The cattle were in excellent condition, as always, under the care of the herdsman, Everett Shull. The co-operation of Dr. George Worrilow, Director of the Experiment Station, and Delmar Young, Extension Dairyman, in arranging the day is most appreciated by the Guernsey breeders of the state.

Applicants for Membership

The following Guernsey breeders have applied for membership in The American Guernsey Cattle Club:

Maryland: T. M. Garrett and Sons, Rockville, recommended by Henry H. Carter.

Pennsylvania: James Butler's Heirs, Philadelphia, recommended by Nicholas G. Roosevelt; E. E. Lehman, Hellam, recommended by Rutter Brothers.

Virginia: Charles H. Gilmer, Lebanon, recommended by H. J. Haga.

Chat . . .

J. C. Gorman and Virgil Crunkilton, manager, of Cedar Brooks Farms, are now building a pen stable for the milking herd, as well as two self-feeding bunker silos and a combination self-feeding hay drying building in the paved yard area. A four-stall Hervey milking parlor will also be installed.

Dairymen call STA-FRESH® Best for Sweet, Green Silage!

Read What They Say:

"My STA-FRESH treated silage came out as green and sweet-smelling as the day I put it up."

"You should have seen my cows clean up the STA-FRESH silage—and no more silage stink!"

"It's the best way to get good silage I've ever come across. I'm using STA-FRESH from now on."

Yes, dairymen across the country are talking about STA-FRESH Sodium Bisulfite . . . the low-cost, easy-to-use powder that keeps silage fresh and full of good food value. Here are some of the reasons STA-FRESH has earned such enthusiasm:

1. *MAKES BETTER GRASS SILAGE.* By keeping silage fresh, STA-FRESH not only eliminates the "stink" of ordinary silage but helps the silage retain more food value. That means STA-FRESH Silage *is better for your cows.*

2. *LOW-COST, EASY TO USE.* Only eight pounds of STA-FRESH treat one ton of chopped grass. A simple applicator that you can make yourself mixes in the STA-FRESH powder while the grass is being blown into the silo.

3. *COWS LIKE STA-FRESH SILAGE, EAT MORE OF IT.* In tests where cows were given a choice between STA-FRESH silage and other silage, they ate *four times* as much of the STA-FRESH silage.

Write now for free booklet showing you how to get good green silage with General Chemical's STA-FRESH Sodium Bisulfite. There's a handy section on how to make your own applicator. And see your Orchard Brand dealer today—while his supply of STA-FRESH lasts!

GENERAL CHEMICAL DIVISION
ALLIED CHEMICAL & DYE CORPORATION
40 Rector Street, New York 6, N. Y.

Seath & Shultz SALES SERVICE

Selections for these sales are now being made.

New Hampshire State Sale
July 26
Mid-Summer Milk Sale
July 29
Maine State Sale
August 20
Connecticut State Sale
September 13
Essex County Sale
September 28

We welcome your consignments. Write or phone Mike or Earl.

A COMPLETE SALES AND ADVISORY SERVICE
DISPERSALS — CONSIGNMENTS — PRIVATE TREATY.

SEATH AND SHULTZ SALES SERVICE
Peterborough, N. H.

MIKE SEATH
Far Hills, N. J.
Tel. Millington 7-0756

EARL SHULTZ
Peterborough, N.H.
Tel. 124 and 113

E. M. GRANGER, JR.
Auctioneer

Burlington County, N. J. Farm Tour

BY LOUIS GRUNINGER

EACH year the Burlington County G. B. A. makes up a tour, during which one or two outstanding Guernsey herds are visited. The farm tour this year was held on April 23, and the group visited two farms.

The day's activities got underway at Crestview Farm, owned by Mr. and Mrs. J. Ellis Croshaw, Wrightstown. Their son, Dr. J. Ellis Croshaw, Jr., a veterinarian and teacher at the Vet School, University of Pennsylvania, had a splendid program prepared for the group. Herman Durr, president of the Burlington County G. B. A., welcomed those in attendance, and then turned the program over to Dr. Croshaw. A. H. Forsythe, president of the New Jersey G. B. A., along with William M. Nulton, Jr., and Louis Gruninger, field secretaries, were guests of the Association.

The Crestview herd has a total of 33 cows of milking age, and about 18 head of young stock. The herd sire is McDonald Farms Jolly Saracen. Many of the animals are the result of cow families, and Dr. Croshaw lined up the descendants of certain cow families for the group to look over. The first cow family was that of King David's Ideal Stripe, that is still in the herd at 16 years of age. She was sired by King David of Haddon and out of Minerva of Centerbrook. "Stripe" has been classified VG on three different occasions, and has contributed eight daughters and six sons. In seven lactations she has a lifetime production record of 66,492 lbs. of milk and 3,052 lbs. of fat. Through the years she had a total of 27 descendants, and 14 are still in the herd.

Another cow family presented was that from Freddie's Lady of Haddon, now nine years old. Dr. Croshaw won this calf as a 4-H award at the Burlington County G. B. A. field day in March, 1946. This was the first year for such an award, and the Association has continued this practice ever since. "Lady" was sired by Glenwood Fred's Lad of Haddon and out of Haddon's Lady Jane 2d. She has been classified Acceptable twice and Desirable twice, and has had a total of seven lactations and is in her eighth. Her lifetime production is 57174 lbs. of milk and 2821 lbs. of fat. "Lady" has contributed

VETERINARY PRODUCTS DIRECT to YOU

All the latest effective treatments employed by leading veterinarians and herdsmen. *Discounts available on quantity shipments.*

Write for our Dairy Bulletin and Veterinary Catalog.

ANCHOR SERUM CO.
of INDIANA, INC
INDIANAPOLIS 6, INDIANA

Renew Your Subscription Today!

FRED C. WETMORE CO.
LIVESTOCK PHOTOGRAPHERS
4323 W. 143rd St., Cleveland 11, O.
Phone: Winton 1-8095

Specialized Service For Farm Owners

Surveys—Consultation—Management—Bookkeeping—Livestock Sales

SPECIAL HELP ON INCOME TAX PROBLEMS . . .
NOW IS THE TIME TO HAVE A SURVEY MADE OF YOUR OPERATIONS. If you need help in culling out low producers, in setting up a going operation, or advice on how to place your operation in a better competitive position, let us work with you.

Full information upon request. Ask for folder.

Burlingame, Field, Pierce & Browne, Inc.
158 MAIN STREET, PUTNAM, CONNECTICUT
and
45 WEST 45TH STREET, NEW YORK, 19, N. Y.

Master Saver Feeder

FOR HAY OR ENSILAGE

Model #15 15 Ft. Long $89.50 FREIGHT PREPAID

• PERMANENT • CUTS YOUR FEED COST
• ALL-METAL CONSTRUCTION • FEEDS 24 HEAD

Write for free illustrative folder
CENTRAL STATES SALES CO.
DEPT. D
P. O. BOX 10222 DALLAS, TEXAS

The Guernsey Service Bureau

BUYING and SELLING

Assistance on herd problems

E. E. "AL" VARY

Phone 1830

R. F. D. 2, Sterling, Illinois

HOOF TRIMMING

Write

RALPH D. BACON

Box 25, Berlin, Mass.

Phone Oxford 7-2866

NYLON NECK TAGS!

Here's the newest tag on the market! Tough, white nylon material. Will not crack or become brittle... even in coldest weather. Large, black, engraved figures easy-to-read at a distance. FULLY GUARANTEED. Priced only 40c ea. in lots of 100 or more; 45c ea. ind.; Key rings, 15c ea.

SEND FOR WESTON'S COMPLETE CATALOG, FREE!

WESTON Manufacturing & Supply Co.

1933 Spear Blvd., Denver, Colorado

seven calves to the herd. Her last calf, Crestview Lady Surprise, was presented to Joseph Henisee, Medford, N. J., a 4-H member, who won the calf the same as Dr. Croshaw had won the dam nine years ago. Dr. Croshaw bought a maternal sister to "Lady," Haddon's Ram Juliet, at the New Jersey G. B. A. 4-H and FFA Heifer Sale in 1948, and she has a lifetime production in five and one-half lactations of 48877 lbs. of milk and 2592 lbs. of fat.

At the completion of the morning's activities, Mr. and Mrs. Croshaw had picnic tables and chairs set up on their lawn, at which the group had a very pleasant lunch.

The second farm visited was Onahill Farm, near Florence, which is owned by Mr. and Mrs. Henry Von Thaden and their son, William. They own two farms, one where the milking herd is kept and the other, located near Burlington, where the young stock is kept. The herd numbers approximately 134 head, 64 milking and 70 head of young stock.

Bill led out a group of four-year-old Guernseys, all sired by Woodacres Royal Parsons, former herd sire. His daughters showed good production along with good type. The senior herd sire is Onahill Par Predictor, a son of Woodacres Royal Parsons, while the junior sire is Onahill Premier.

A group of three-year-olds, showing good type and production, four promising first-calf heifers, and a group of aged cows, five years and over, were also shown. There were many outstanding cows in the herd. At the young stock farm, the group viewed some 60 head that showed excellent promise.

Both farms visited were good examples of how a farmer-breeder can carry on a successful breeding program.

GEORGE CLEVER, Cleverlands Guernseys, Tracy, Calif., is retiring as president of the Associated Dairymen of Oakland. The directors of the Grade A producer organization elected him to service as treasurer for the coming year.

North Central Illinois Banquet

BY M. L. DAWDY

MEMBERS of the North Central Illinois G. B. A., which is District Four of the state association, will not likely soon forget the blizzard on the first day of spring that blocked nearly all roads in northern Illinois and caused the postponement of their Annual banquet and social evening which had been planned for March 22. The banquet was held, however, on April 6 at the Norrish auditorium in Morrison as originally planned.

Joseph Heitzler, Prophetstown, District Four president, was toastmaster at the banquet which was attended by over 60 members and guests. Featured speakers were George Campbell, Jr., Batavia, field secretary of the Illinois G. B. A.; J. D. Milliken, Princeton, director for District Four, and retiring president of the state organization, and Ray Grace, assistant farm adviser for Whiteside County. Remarks of the speakers concerned the latest developments and information in the Guernsey industry, particularly the GOLDEN GUERNSEY MILK program.

Special musical entertainment consisted of vocal solos by Burl B. McPheeters, Sterling, operating partner of Amber Acres Farm, and a piano solo by Wanda Pritchard, daughter of Fred Pritchard, Atkinson, vice-president of District Four.

Out-of-county visitors were Mr. and Mrs. Charles Vanderheyden, Stockton, owners of Lawn View Farm, Mr. Vanderheyden being the director for District One of the Illinois Guernsey Breeders Association.

Applicants for Membership

THE following Guernsey breeders have applied for membership in The American Guernsey Cattle Club:

MINNESOTA: Art Cappo, Chisholm, recommended by L. V. Wilson.

SOUTH CAROLINA: D. R. Martin, Strother, recommended by Alfred M. Brown.

Chat . . .

AUER FARM, Bloomfield, Conn., owned by B. F. Auerbach and managed by Harvey Sinclair, are pleased over the way the herd is producing. The last DHIA yearly average for 49.4 total cow days was 10904 lbs. of milk and 505 lbs. of fat.

A recent visit to Auer Farm saw many daughters of Fairlawn Memoir's Performer in milk, all contributing to the fine herd average under the capable hands of Ralph Clifford, herdsman. The herd is enrolled in HIR and a number of class leading records have been made in recent years.

THE SERVICE . . .
Complete and Personalized Service in:
1. Dispersal Sales
2. Private Treaty
3. Consultation

THE RESULTS . . .
Satisfaction and Profit for You

THE AGENCY . . .
GAREY CATTLE SALES
BUZZ GAREY
100 Walnut Lane CYpress 5-2941 Morrisville, Pa.

If you haven't seen our stationery, you should. Breeders all over America use it. Write today for samples and prices.

TRANSCRIPT PRINTING COMPANY
Printers of The JOURNAL
Peterborough, New Hampshire

SPECIAL OFFER.... 50c

BREEDERS HANDBOOK

Contains applications for entry, birth reports with duplicate forms for sketches, applications for transfers, death and service certificates.

ORDER TODAY — **50¢** WHILE THEY LAST

The American Guernsey Cattle Club
70 Main Street
Peterborough, New Hampshire

DUNN'S TOUR

"The Short-cut to Good Guernseys."

...1910—1955...

Buyers are pleased with our way of life . . . on a DUNN'S TOUR, that is, as still they come to board our cars in this 45th anniversary year of the original DUNN'S TOUR that started out from New York City in 1910. Recently it has been ROCKINGHAM FARM, BROADALBIN, ARLEN, PROSPECT, PINE GROVE and GARDEN STATE FARMS who toured with us to locate the Guernseys of their choice.

WANT A HERD? We have them listed to sell in New York, Connecticut, Rhode Island and Massachusetts . . . sizes vary from 28-50 head. You can save up to ten years of worry and growing pains by acquiring a ready made herd that is all set to go. We have that kind at lowest market prices.

STRONGER FALL MARKET . . . that's the way it appears to us. Orders are being placed for fall bred heifers . . . that's a good omen and we have many listings of that kind all set to go.

Whatever you need . . . see us first, take a DUNN'S TOUR. Phone us at Schoharie, N. Y. 65; Holliston, Mass., 661 or Marlboro, Mass. 714.

DUNN, HARWOOD & CRABTREE
Cordaville, Mass.
Schoharie, N. Y., and Holliston, Mass.

FULL BROTHERS

NYALA KING'S CAVALIER

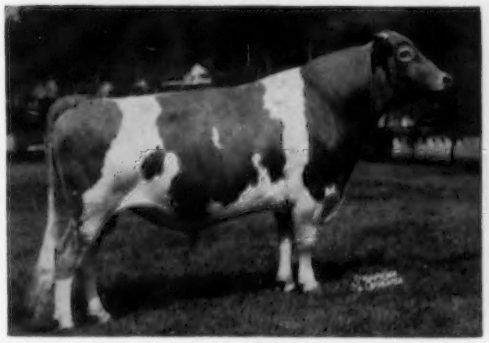

Sold at the Quincy Dairy Dispersal for $10,000 to E. M. Johnson, Shawnee Farm, Lewisburg, West Virginia.

FAIRLAWN ERMINE'S KING

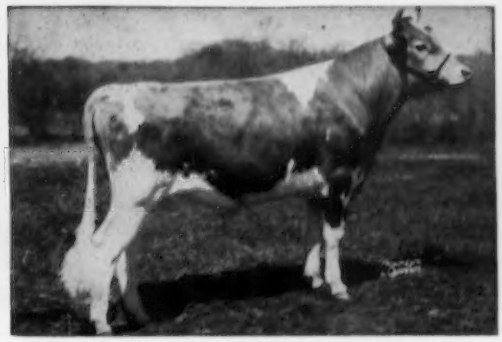

Herd Sire at Nyala with 8 daughters in our herd and 7 cows bred to him including 2 Excellents.

Full brothers to **FAIRLAWN K. GLORY,** 5 times Excellent, 17244—815—Jr4—365C, sold for $9,500.

These two full brothers are by **FAIRLAWN H. EASTERN KING** ($16,000), and out of **FAIRLAWN PEERLESS ERMINE,** 16726—869—7yrs—365C, 17855—893—8yrs—365, VG '48 '49.

THIS BLOOD IS IN DEMAND.
WRITE FOR PRICES AND PEDIGREES ON AVAILABLE BULL CALVES.

NYALA FARM* • *Greens Farms, Connecticut

HORACE LANUTE, Managing Herdsman

Please address correspondence to:
MR. and MRS. J. W. FOSTER, Managers

FIRST COW OF THE BREED TO PRODUCE OVER 1000 POUNDS OF FAT WITH CALVING REQUIREMENT ON 2x MILKING IN EITHER THE AR OR HIR DIVISIONS

DAM

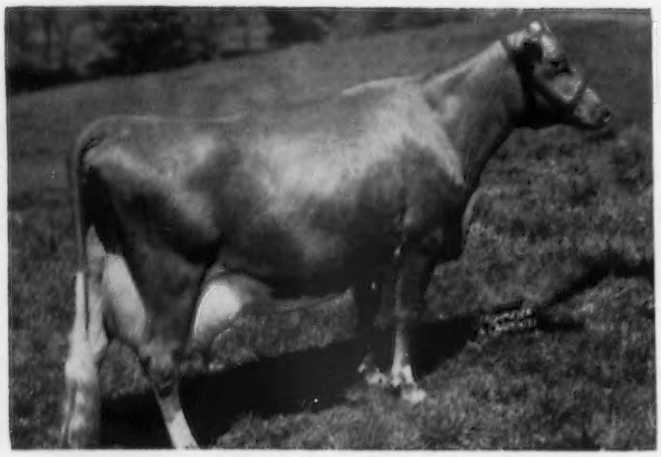

★ ★ ★ ★ ★

← FIVE STAR DOLLY

She finished her record January 12, 1955, to become the first cow of the breed to make over 1000 lbs. fat on 2x milking and meet her calving requirements.

13160—739—3yrs—305C—DHIA—2x
16490—1010—4yrs—365C—DHIA—2x
17770—1166—5yrs—365C—DHIA—2x

The New National Champion both MILK and FAT

*17234—*1077—5yrs—HIR—365C—2x
First in milk, First in fat.

Back on retest and made 110 lbs. fat her first month.

DAUGHTER

A Daughter of DOLLY

← POND ACRE FARM'S STARDUST

*12727—*774—Jr2—HIR—365C—2x
National Class Leader, 1st in Fat, 7th in Milk.

ADD THIS CLASS LEADING PRODUCTION TO YOUR HERD

BOTH DOLLY AND STARDUST HAD BULL CALVES . . . ONE IS FOR SALE

Herd on HIR and D.H.I.A. Test

Accredited . . . Certified — T. B. and Bang's

POND ACRE FARM

HELEN S. HYLAND
Owner

CRARYVILLE, NEW YORK

JOHN J. HARVEY
Herdsman

FOUR NATIONAL CLASS LEADERS COMPLETED DURING THE FIRST TWO MONTHS OF 1955

See Our National Class Leading Dam-Daughter Pair On The Opposite Page

TWO MORE NATIONAL CLASS LEADING COWS IN OUR HERD

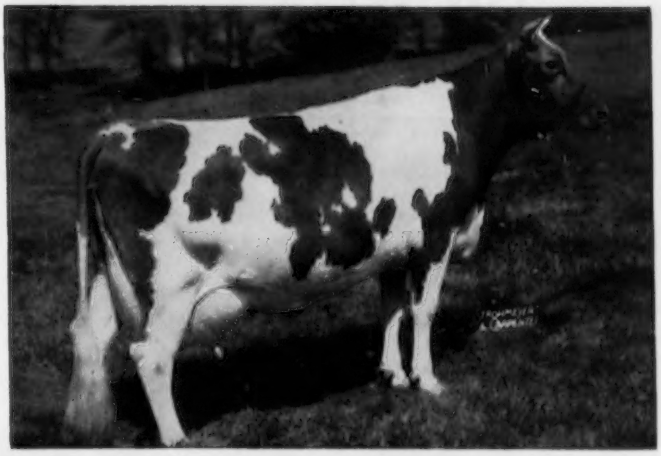

POND ACRE FARM'S IRENE

*16030—*946—Jr3—HIR—365C—2x
National Class Leader, 1st in Fat, and 1st in Milk.
On retest — first 27 days — 2010—143—Jr4—2x

OLD HOMESTEAD COUNTESS

*14525—*875—Sr3—HIR—305C—2x
National Class Leader, 1st in Fat 2nd in Milk.

POND ACRE GUERNSEYS ARE NOTED FOR THEIR PRODUCTION

We just completed our 1954 — 1955 DHIA year. Our 57.6 cows averaged 12900 lbs. milk, 692 lbs. fat on DHIA, all machine milking — all 2x.

Herd on HIR and D.H.I.A. Test
Accredited . . . Certified — T. B. and Bang's

POND ACRE FARM

HELEN S. HYLAND
Owner

CRARYVILLE, NEW YORK

JOHN J. HARVEY
Herdsman

FULLER FARMS ★ *Shelbyville, Indiana*
Route 2

On June 28, 1954, Our Herd Was Classified For The Fifth Time
The Results Were Most Pleasing. Today We Have

86 Head Classified

- 1 Excellent
- 37 Very Good
- 32 Desirable
- 11 Acceptable
- 5 Fair

EXCELLENT

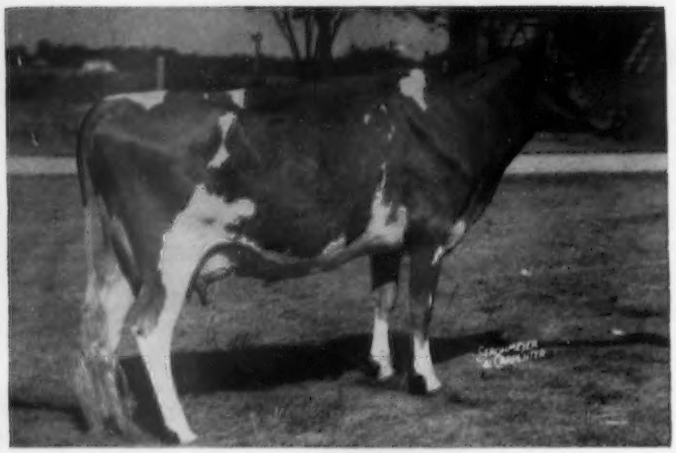

EAGLE VALLEY H. CORANA

10573—497—Jr3—305C—913 T.M., 12074—569—Jr4—305C—3x (pending)

Classified Excellent in General Appearance, Shoulders, Rump, Dairy Character, Mammary System, Fore Udder, Rear Udder.

TWO VERY GOOD COWS

FULLER FARMS GOLDEN TRUMAR

In 4 lactations — 35,459 lbs. milk, 1625 lbs. fat. Very Good '51 '54. Classified Excellent in Dairy Character, Body Capacity, Fore Feet & Legs.

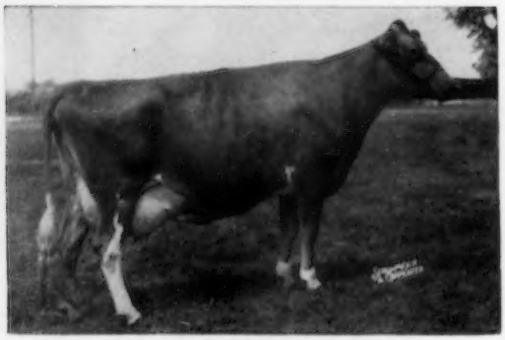

FULLER FARMS PATRICIA

In 5 lactations — 42,643 lbs. milk, 2228 lbs. fat. Very Good '51 '52 '54. Classified Excellent in Rump, Body Capacity, General Appearance, Fore Feet & Legs, Dairy Character.

Send for our list of available bull calves out of good type females.

VISITORS ALWAYS WELCOME

P. E. KEFFABER, Supt. C. S. COLLINGS, Manager

We Selected These 3 Fine Females At The Midwest Sale

In Line With Our Policy of Adding Tops To Our Herd With Type and Production

2-Year-Old—$1,900

LOCKSHORE MAXIM TAMIE LYNN

Born December 8, 1952

On test milking over 50 lbs.—2x, 2750—126—Jr2 in 52 days.

Sire: **Cesor Mark Master Max**

Dam: **Lockshore Sunflame's Tamie Lee,** VG '53
*17416—*753—Jr2—305C, National Class Leader, Milk and Fat.
*15896—*753—Jr3—305C, 2nd in Milk, 4th in Fat

5-Year-Old—$1,100

LOCKSHORE DUKE'S ROSEY, E '54
Born May 24, 1950
12964—648—Jr2—365C

Sire: **Lockshore Rockland's Duke, AR**

Dam: **Lockshore Rosey,** VG '50
9005—442—Jr3—365—2x

2-Year-Old—$500

CURTISS CANDY PROUD RUBY
Born January 19, 1953

Sire: **Curtiss Candy Noble Curtiss, AR**

Dam: **Secret's Sapphire,** VG '47 '48
14994—773—Jr2—365
17268—815—5yrs—365C

Congratulations to U. C. Milk Co., Madisonville, Kentucky, on the purchase of Rosewood A. Dictator at the Midwest Sale. We believe he has the inheritance to become an outstanding production sire. His 3 nearest dams av. 16442—816.

Rosewood Farms

ROSELLE, ILL.

W. H. ODLUM, OWNER
JOHN BRECHEISEN, MANAGER

PERSISTENT PROFITABLE PRODUCTION ON 2x MILKING

ANNA FAY MARIE — Born January 29, 1941. GP '48—D '50 '53.

No tester—2yrs.
11493—583—Jr3—CTA
11020—582—Jr4—CTA
11030—578—5yrs—305C—2x
11745—607—6yrs—305C—2x
12088—598—7yrs—305C—2x
6949—359—8yrs—DHIA
10591—500—9yrs—305C—2x
9939—467—10yrs—DHIA
11806—537—11yrs—DHIA
12110—623—12yrs—365—2x
5058—249—13yrs—305—2x in 116 days

Total production to date: **113,829** Milk—**5683** Fat

10 consecutive lactation records average **10877**—**543**—all 2x

A DAUGHTER

SENRAB LADY HANNAH, VG '53 '54
9995—500—Sr2—320 days—DHIA
9869—491—Sr3—305C—2x
5765—291—Sr4—305—2x in 122 days
A son in herd of C. H. Jennings & Sons, Iowa City, Iowa.
We have retained a half-interest in Hannah's last son by Senrab P. Count, he by Senrab Blossom's Prince, out of Senrab Prince's Countess, VG 3 times, E '54, 10722—545—8yrs—305C—2x.

A SON

SENRAB PRINCE'S MONARCH, AR
Sold for $4,000

USDA Proof:

Average of 6 daughters	10928	562
Average of 6 dams	8075	400
Difference:	+2853	+162

Monarch is now in ABS stud at Palo Alto, Calif.

This breeding has done well for us. — IT CAN HELP YOUR HERD

SENRAB FARMS

W. H. Barnes & Sons
New Lisbon, Wisconsin

TWO RECENT ADDITIONS TO OUR HERD

PATSY JEAN OF MEADOW LANE

Top cow at Curtiss Candy Dispersal, $3,200.
Excellent 1947, 1951.
18535—894—5yrs—365C
16987—851—6yrs—365
15779—789—7yrs—365C
Full sister to **PATSY JANE OF MEADOW LANE,** Excellent 1947, 16359—847—Jr4—HIR, 16417—826—7yrs—365.

Dam: **PANSY'S PATSY OF MEADOW LANE.** Excellent 1947, 1951. Grand Champion 10 times. 13731—751—Jr4—HIR—722 T.M.

COLDSPRING'S B. R. FERN

Sold for $10,000 at 6 months of age
1514—55—Sr3 in 43 days—2x
She has twins, heifer and bull, in our herd, born January, 1955, by Dunwalke Beauty's Favor, $6,000, Reserve All-American 2-Year-Old.

Sire: **COLDSPRING'S BEAUTY'S ROMULUS, AR**
32 PR sons, 51 AR daughters

Dam: **COLDSPRING'S NOBLE'S FAWN,** VG '47 '49 '51
11916—595—Jr2—365. 16766—832—Sr3—365. 1 AR daughter, Coldspring's B. R. Florence, 14598—723—5yrs—365.

These are the kind of females we are mating to our sires — **GOLDEN GRANGE IDEAL STARLIGHT** and **GOLDEN GRANGE IDEAL CAVALIER.** Both are grandsons of Douglaston Lady Augusta.

MALZ FARM

MR. and MRS. NICK MALZ
Owners

On Highway 43
UNION GROVE, WISCONSIN

AULDEN DAVIS, Herdsman
F. W. HUNYADI, JR., Manager

ARGILLA FARM

IPSWICH, MASSACHUSETTS

FEATURING

ARGILLA BRIGHT STAR

(Born April 14, 1948)

1. She is another daughter of **Wood Ford Elite**, that has made to date **113,317** lbs. of milk and **6077.4** lbs. of fat in **10** lactations, all 2X milking. (See our advertisements in the April 1 and May 1 issues of the JOURNAL).
2. She has 4 HIR records, as follows:

Milk	Fat	Age	Class	Days in Milk
†12317	703	Jr2	365—2x	365
*11760	712	Jr3	365C—2x	353
*12278	709	Sr4	305C—2x	305
13598	760	5	365C—2x	365

*Class Leader †Former Class Leader

Query: Is there a Guernsey in the Country, milked 2X, either alive or dead, that can match **Bright Star's** first 4 lactations?

3. She was classified VG in '51 and '53.
4. Her son by **Yellow Creek King's Noble** is being raised for service in the New Hampshire-Vermont Breeding Association stud.
5. She will be bred to the artificially well-proved sire, **Wolfpen Archer**, owned by the Massachusetts Selective Breeding Association, with the hope of getting a son to be artificially proved in his turn.

For further information about the Elite cow family at Argilla, see the July 1 issue of the Journal.

J. J. GLESSNER
Telephone: 305

R. E. JOHNSON
Telephone: 189-W

Housatonic Farms, Inc.

Incorporated in 1925

SOUTHBURY, CONNECTICUT

Progress Is Our Best Product

and in this our 30th year in the dairy business we offer at this time

10 CHOICE BRED HEIFERS

We have retained 20 selected bred heifers due between September first and January first and we will sell ten of them. Turned out in your pasture they will double in value between now and fall freshening time. All are out of cows with lifetime records. Many records over 10,000 lbs. milk and 500 lbs. fat, 305 days—2x. "Best By Test."

Sired by:

FLYING HORSE ROSE'S PHIL	Dam's Record 16650—906
GREEN MEADS LEVITY VINDICATOR	Dam's Record 16686—769
HOUSATONIC FARMS' FINANCIER	Dam's Record 11946—659—2x

Federal T. B. Accredited—Vaccinated
Conn. Bang's Free Approved S-25

DONALD W. GATES, Manager
Telephone: Woodbury, Conn., 6711

KARL HUTTER, Herdsman

TWO JUNIOR MEMBERS OF OUR BULL STAFF —

Both Carry Proved GREEN MEADOW—CORONATION Breeding

HOMINY HILL HERCULES
Born March 22, 1951
Owned jointly with Claude A. Potts, Lebanon, Indiana
Sire: **CORONATION MELBA'S MAJESTIC, AR.** A proved son of Coronation Levity Prince, AR, out of Coronation Melba, 13001—804—GG.

His Dam

HARDWICK'S ACTRESS
11088—498—GG, 14400—630—AA
14393—655—AAA, 19162—833—AA
1 AR son, 2 AR daughters

ELSTONA WOODACRES LEADER
Born September 18, 1952
(The DAISYBELLE family)
Sire: **FAIRLAWN ACTOR'S LEADER, AR**
Dam: **WOODACRES NOBLE DAISYBELLE**
8009—435—Jr2—365

His Paternal Granddam

FAIRLAWN K. GAY LEVITY
14978—730—Jr4—365C, 17244—845—7yrs—365.
Excellent '50 VG '49. 2 AR sons, 1 AR daughter.

Add production power to your herd with a son of Leader or Hercules.
We raise only bull calves out of our best cows.

VISITORS ALWAYS WELCOME

8 miles east of Lebanon on Rt. 32 and 2 miles north.

FRED SIESS, Owner
ALTA ARTMAN, Manager
WILLIAM SMALL, Herdsman

BIG SPRINGS FARM

LEBANON, INDIANA

The Leaders Continue To Produce And Are In Demand!!

CLEAR SPRINGS LEADER'S GLORY
14204—736—Jr2—365C (pending)
Very Good '54

1st 2 Yrs., Sr. & Gr. Ch., Cabarrus Fair, 1954.
1st 2 Yrs., Sr. & Gr. Ch., Southern States, 1954.
1st 2 Yrs., Sr. & Gr. Ch., Dixie Classic, 1954.
1st 2 Yrs., Res. Sr. Ch., & N. C. Gr. Ch., N. C. State Fair, 1954.

Leader's Glory (see left) is one of the most outstanding young cows in our herd. We would like to list the Leader daughters that were bred here, and say that they are listed as they were dropped and are definitely an unselected group and none have been culled out.

11 DAUGHTERS WITH FINISHED RECORDS, OR THAT ARE NOW ON ARHT, WITH CLASSIFICATION RATINGS

1.	**Clear Springs Leader's Mary**	12745—679—Jr2—365C—VG '54
2.	**Clear Springs Leader's Rita**	11273—625—Jr2—365C—D '54
3.	**Clear Springs Leader's Jolly**	11171—640—Jr2—365—D '54
4.	**Clear Springs Leader's Glory**	14204—736—Jr2—365C (pending) VG '54
5.	**Clear Springs Leader's Faith**	12748—709—Jr2—365C (pending) D '54
6.	**Clear Springs Leader's Janice**	11153—572—Jr2—349 days—D '54
7.	**Clear Springs Leader's Goldie**	12535—680—Jr2—344 days—VG '54
8.	**Clear Springs Leader's Polly**	8796—486—Jr2—294 days—D '54
9.	**Clear Springs Leader's Sarah**	7868—376—Sr2—200 days—not Classified
10.	**Clear Springs Leader's Alice**	7291—351—Sr2—178 days—not Classified
11.	**Clear Springs Leader's Flo**	Just started on test

The first five daughters to finish here average 12428—678—Jr2. Two of the above have made over 700 pounds fat and another one will make over 700 pounds fat. We are proud of these records and believe that they speak for themselves. As we have said before the Leader Get is still young but it improves greatly with age.

TWO LEADER SONS SELL!!!

We have shown you that the Leader daughters produce. The Leader sons are in demand and sell.

CONGRATULATIONS!!!

We wish to congratulate Mr. W. L. Smith, Jr., Lovelea Farm, Lexington, N. C., on his recent selection of Clear Springs Leader's Anchor to head his good herd of Guernseys. Anchor is by Leader and out of Clear Springs Majesty's Millie, 14205—666—Jr2—365C, 14203—705—Jr3 in 333 days, she by Riegeldale Emory's Majesty, AR, and out of Hamilton County Anchor's Gem, 15241—687—GG, 16554—813—Jr3C, 16808—825—6yrs—365C, 3 AR daughters. This bull is an outstanding individual and comes from one of the top cow families here that is rich in type, production and breeding. Here is another man that depends on his farm and herd for his entire income and that is placing complete confidence in a Leader son.

CONGRATULATIONS!!!

We also wish to congratulate Dr. Roberto Gonzalez, Managua, Nicaragua, on his recent selection of Clear Springs Leader's Yeoman to help build a Guernsey program in that country. Yeoman is by Leader and out of Clear Springs' Phil's Wanda, 12714—704—Sr2—365, she by Clear Springs' Majesty's Phil, AR, and out of Clear Springs' Queen Heiress, 12332—698—Jr2—365, 13485—788—Sr4—365C, 13928—778—7yrs—365C, 2 AR daughters. This bull is a youngster that shows much promise and should do a top job. He also comes from an outstanding cow family with much type and production. Dr. Gonzalez also selected two other young bulls and three good open heifers to go with Yeoman. These six head will join two other bulls that were exported to Nicaragua last fall. We are glad to know that our first shipment is doing well and that we have the opportunity to join in this valuable program again. Our best wishes go with all these cattle.

SEVERAL LEADER SONS FOR SALE

1. **CLEAR SPRINGS LEADER'S SECRET, Tattoo No. 1922.** Born January 20, 1955.

This calf is by Coldspring's Noble's Leader, AR, and out of Clear Springs Majesty's Helma, 10880—530—Jr2—365, 14610—741—Jr4—365C, D '52 '54, she by Riegeldale Emory's Majesty, AR, and out of Clear Springs' Princess Inez, 10711—581—6yrs—365, 5 AR daughters, she by Quail Roost Maxim's Prince, AR, and out of Maxim's Inez of Quail Roost, 10894—592—F, 11285—621—C, 15613—829—A, 4 AR daughters, 1 AR son. Another dairy calf with a high inheritance of production from one of our foundation families.

2. **BULL CALF, Tattoo No. 10.** Born March 6, 1955.

This calf is also by Leader and out of Clear Springs' Queen Paulette, 10610—594—Sr2—365, 14072—797—5yrs—365C, Very Good '52 '54, she by Clear Springs' Primrose King, AR, and out of Gippy Princess Polly, 11254—602—AA, 3 AR daughters, she by Quail Roost Maxim's Prince AR, and out of Count's Gippy Polly, 2 AR daughters. A real dairy calf that could do your job.

WRITE US TODAY FOR PEDIGREES ON THESE TWO CALVES, AND OTHER AVAILABLE STOCK FOR SALE. OUR PRICES ARE REASONABLE.

N. C. Bang's Herd No. 100 . . . T. B. Accredited No. 551444

A. L. BROWN, Owner
G. H. CARTNER, Manager
ALFRED M. BROWN, Assistant Manager

CLEAR SPRINGS FARM
Concord, North Carolina **U. S. Highway 29**
V. A. CUMBO, Herdsman

WHAT THE COWS ARE DOING

ON ADVANCED REGISTER TEST

SPECIAL NOTE: The Sires and Dams are shown for each cow with the first published credit for each record. Decimals and the months' per cent of butterfat are omitted. When more than one month's credit is computed at the same time only the last month's credit will appear with cumulative totals. These credits are subject to verification and correction.

EXPLANATION OF SYMBOLS

* indicates reentry.
§ before a breeder's name indicates all cows are milked twice daily.
¶ before a cow's name indicates three-times-a-day milking.
\# before a cow's age indicates completed record when less than 305 or 365 days.
No symbol appears before the cow's name if milked twice daily.

OWNER AND RECORD	Age	Days	Mo.	Credit For Month Milk	Credit For Month Fat	Total Credit Milk	Total Credit Fat
ADOHR FARMS-ADAMSON, MERRITT H. & RHODA R., CAMARILLO, CALIF.							
¶Adohr Elite King's Faith	3-7	305	Jan	742	43	12395	593
¶Adohr Hornet's Gloaming	2-3	234	Feb	839	53	8265	450
¶Adohr Hornet's Marie	2-8	173	Feb	697	47	5165	304
¶Adohr Hornet's Olivia	2-3	188	Feb	755	41	6510	326
¶Adohr Hornet's Rossette	2-2	68	Feb	1454	63	3561	155
s. Franchester King's Hornet		d. Adohr Action's Rose					
Adohr King's Beauty	3-7	125	Feb	895	53	4797	267
s. Happyholme Western King		d. Adohr Emperor's Belle					
¶Adohr King's Lucerne	4-5	50	Feb	1318	78	2446	140
s. Happyholme Western King		d. Adohr Lubas Lucinda					
Adohr Monitor Teresa	3-4	68	Feb	878	44	2423	119
s. Adohr Peter Pan Monitor		d. Adohr Elita King's Teresa					
¶Adohr Peter Pan Cora	3-5	227	Feb	823	47	8723	413
¶Adohr Peter Pan Cross	#3-0	325	Dec	193	13	11003	594
Adohr Peter Pan Dondia	5-4	108	Feb	1100	54	4835	241
s. Rosewald Peter Pan		d. Adohr Supreme Dondia					
¶Adohr Peter Pan Gleam	2-4	365	Jan	481	31	9813	567
¶Adohr Peter Pan Peg	3-7	305	Feb	313	16	14547	637
¶Adohr Peter Pan Rosalyn	3-5	279	Feb	697	45	9735	567
¶Adohr Premier Dottie	2-5	125	Feb	1016	53	5084	252
s. Adohr Elite King's Premier		d. Adohr Clipper's Dot					
¶Adohr Premier Edna	2-0	181	Feb	748	40	5364	260
¶Adohr Premier Phillie	2-5	105	Feb	828	49	3525	198
s. Adohr Elite King's Premier		d. Adohr Steadfast Phillie					
Adohr Snowdrift Ingrette	#3-4	320	Dec	178	12	9359	519
¶Adohr Snowdrift Pandora	3-9	184	Feb	890	64	6861	437
Adohr Son's Susie	7-2	365	Jan	562	39	13019	748
*Ellwood Rudy's Genevieve	10-4	338	Feb	801	47	12749	696
¶Glengeran Leader's Ethel	#4-5	349	Nov	652	37	15681	754
Oak Park's Minnie Bell	7-8	331	Feb	747	39	12122	531
Sunny Acres Barbara	4-7	260	Feb	553	32	8358	425
¶Sunny Acres Coronation Bettina	5-4	149	Feb	1106	58	6615	298
*¶Sunny Acres Surrogate's Susan	8-6	87	Feb	1947	104	6210	312
s. Surrogate's Lubas of Adohr		d. Boyd Farm Fay's Dessiss					
ALMAN, W. W., PLEASANT VIEW FARM, JONESVILLE, S. C. ARHT							
*¶Arlo Noble's Delight	7-10	105	Feb	1206	60	5116	235
s. Quail Roost Noble Maxim		d. Mapleton Maxim's Donna					
Patrick's Alice Ann	6-0	305	Feb	227	13	6531	303
*¶Pleasant View Ace's Effie	5-2	63	Feb	1229	47	2843	112
s. Bournedale Ace's Rival		d. Edisto Farm's Royal Effie					
*¶Pleasant View Ace's Evelyn	6-2	305	Feb	85	4	14009	755
*¶Pleasant View Ace's Starlight	5-11	165	Feb	1229	52	8441	364
*¶Pleasant View Bost's Jennie	7-1	257	Feb	913	44	10202	494
¶Pleasant View Fern Patsy	2-4	108	Feb	642	28	2487	105
s. Appin's Uplift		d. Pleasant View Ace's Pat					
*¶Pleasant View Fern Primrose	3-8	293	Feb	684	38	11559	580
¶Pleasant View Fern Valentine	2-5	305	Feb	378	25	7980	453
*¶Pleasant View It's Darlene	4-1	59	Feb	1643	75	3422	162
s. It		d. Pleasant View Maxim Darlene					
*¶Pleasant View It's Justina	3-5	305	Dec	342	22	11441	625
*¶Pleasant View It's Utoka	3-10	158	Feb	864	40	5509	258
¶Pleasant View King's Roxie	3-8	72	Feb	943	38	2473	94
s. Pleasant View Ace's King		d. Pleasant View Noble Roxie					
¶Pleasant View Major's Louisa	2-2	108	Feb	920	36	3721	147
s. Pleasant View Ace Major		d. Pleasant View Maxim Louisa					
¶Pleasant View Mark Caprice	2-7	152	Feb	739	41	4655	211
¶Pleasant View Mark Carrie	2-6	32	Feb	777	35	870	40
s. Quail Roost Landmark		d. Pleasant View Ace's Carrie					
¶Pleasant View Mark Debbie	2-4	233	Feb	554	31	5330	275
¶Pleasant View Mark Delight	2-3	48	Feb	779	40	1309	68
s. Quail Roost Landmark		d. Pleasant View Nestor's Delight					
¶Pleasant View Mark Evelyn	2-10	162	Feb	768	40	4904	251
*¶Pleasant View Mark Jenny	3-3	100	Feb	1112	56	4630	229
s. Quail Roost Landmark		d. Sonnylaine Noble Jenny					
¶Pleasant View Mark Justina	2-8	221	Feb	726	37	6243	278
¶Pleasant View Mark Mamie	2-5	113	Feb	631	30	2687	132
s. Quail Roost Landmark		d. Sterchi's Sally Rand's Mayme					
¶Pleasant View Mark Mayme	3-5	108	Feb	846	37	3290	151
s. Quail Roost Landmark		d. Sterchi's Sally Rand's Mayme					
*¶Pleasant View Mark Sally	3-5	80	Feb	897	41	2631	112
s. Quail Roost Landmark		d. Sycamore Silver Sally					
¶Pleasant View Mark Starlight	2-2	130	Feb	778	37	3839	174
s. Quail Roost Landmark		d. Pleasant View Ace's Starlight					
¶Pleasant View Mark Utoka	2-6	233	Feb	640	38	6499	358
*¶Pleasant View Mark Valentine	3-2	96	Feb	929	50	3455	172
s. Quail Roost Landmark		d. Pleasant View Ace's Valentine					
¶Pleasant View Noble Bost	2-5	305	Jan	140	8	8469	458
¶Pleasant View Noble Emblem	2-2	156	Feb	724	31	4227	189
*¶Pleasant View Noble Empress	5-10	140	Feb	1117	51	5999	273
s. Prince's Gippy Noble		d. Farragut's Ace's Empress					
¶Pleasant View Noble Fancy	2-5	305	Feb	284	17	8153	451
¶Pleasant View Noranda Phoebe	2-11	134	Feb	720	31	3394	154
s. Pleasant View Ace Noranda		d. Pleasant View Bright Phoebe					
¶Pleasant View Ray Elaine	2-2	72	Feb	904	40	2551	113
s. Quail Roost Ray Maxim		d. Pleasant View Fern Elaine					
*¶Sonnylaine Noble Fern	5-4	118	Feb	942	39	4451	202
s. Quail Roost NoMax Immortal		d. Sonnylaine Queen Phyllis					
*¶Sonnylaine Noble Jenny	#4-9	355	Nov	295	17	12266	612
*¶Sonnylaine Noble Maid	5-3	151	Feb	1110	52	6995	328
§ARNEY, REUBEN, ECHO RIDGE FARM, ELIZABETHTON, TENN. ARHT							
Clearbranch Hero's Nanette	#3-3	263	Oct	169	10	6829	395
Echo Ridge Prim Minna	#3-3	287	Dec	265	11	8452	358
§BARNES, KERRY & RANDY, WACO, TEXAS. ARHT							
*Brazos D. Nancy	4-7	100	Feb	630	28	2685	125
s. Langvalley Eastern Dynamo		d. Brazos King's Nanette					
*North's Pre Jessie	4-1	118	Feb	872	41	4489	230
s. McDonald Farms Pre Nathan		d. Meadowlark Master's Josie					
BEDFORD, F. T., NYALA FARM, GREENS FARMS, CONN. ARHT							
Flying Horse Harmony's Julia	2-6	178	Feb	646	34	4398	226
¶Highfield Watchful's Opal	2-8	134	Feb	1065	61	5564	284
*Nyala Honor's Beauty	4-10	230	Feb	833	43	8687	407
*Nyala Honor's Bess	3-6	365	Dec	547	35	12096	649
*Nyala Honor's Bluebell	3-4	365	Dec	865	47	14893	699
¶Nyala Honor's Bluebird	2-1	55	Feb	1272	55	2441	98
s. Fairlawn Performer's Honor		d. Fairlawn Actor's Indigo					
Nyala Honor's Willa	2-3	119	Feb	1126	58	4242	228
s. Fairlawn Performer's Honor		d. Guernsey Good Will					
¶Nyala M. M. Judy	2-3	284	Feb	843	48	9534	507
*¶Nyala Prince's Colleen	4-11	327	Feb	889	56	14510	799
*¶Nyala Prince's Fawn	4-7	239	Feb	997	59	10960	572
¶Nyala Prince's Glamour	2-4	259	Feb	874	41	9353	437
¶Nyala Prince's Leda	2-3	90	Feb	996	49	3439	152
s. Nyala Peerless Prince		d. Nyala Supreme Beda					
*¶Nyala Prince's Miss Liberty	5-3	142	Feb	1416	74	7450	386
¶Nyala Prince's Moonlight	2-2	365	Dec	159	10	11661	638
¶Nyala S. Dawn	2-3	278	Feb	671	36	8542	434
¶Nyala S. Golden Robin	2-5	245	Feb	893	50	8446	440
Nyala S. Ladybug	2-5	266	Feb	687	35	8251	413
¶Nyala S. Sable	2-7	197	Feb	1053	56	8012	425
*Nyala Supreme Beda	9-4	160	Feb	827	48	6047	325
*¶Nyala Supreme Bettina	7-2	365	Dec	410	28	17310	1027
*Nyala Supreme Golden	9-2	365	Dec	601	38	15007	770
Oaksdale Traveler's Blossom	4-10	188	Feb	482	31	4737	259
§BENEDICT, IRVIN P. & D. MARION, WAYNESBORO, PA. ARHT							
Dairymaid's G. Darling	2-3	34	Feb	1187	53	1402	62
s. Wilgorlan Farms Gilbert		d. Wilma's Dairymaid					
Ellen's G. Betsy	2-6	296	Feb	688	36	9366	418
*Ellen's Junita	7-3	150	Feb	762	36	5618	268
s. Antietam Prince Paul		d. Fay's Ellen					
Gaiety's G. Genevieve	3-0	305	Sep	360	16	7407	347
*Gaiety's G. Genevieve	4-2	53	Feb	1275	61	2304	111
s. Wilgorlan Farms Gilbert		d. Janice Gaiety					
Gaiety's G. Jennie	1-11	305	Oct	229	13	7513	386
Gaiety's G. Jennifer	2-1	32	Feb	988	40	1120	46
s. Wilgorlan Farms Gilbert		d. Janice Gaiety					
*Huntress' Sunny Bonnie	5-5	70	Feb	809	41	2216	111
s. Antietam Vagabond's Sunshine		d. Wilma's Huntress					
Janet's G. Judy	2-4	194	Feb	689	35	5478	254
Jeanette's K. C. Jeane	1-9	168	Feb	559	29	3968	199
Jewel's G. Pearl	2-4	90	Feb	1031	51	3403	156
s. Wilgorlan Farms Gilbert		d. Paul's Lassie's Jewel					

*Jewel's Sunny Gem	4-4	187	Feb	712	39	6204	301
Junita's G. Joan	1-9	214	Feb	416	22	4055	201
Princetta's G. Ann	2-2	365	Nov	55	3	8357	374
Princetta's G. Nina	2-1	151	Feb	723	34	4183	185
s. Wilgorlan Farms Gilbert		d. Shirley Ann Princetta					
*Sunny's G. Susan	3-3	105	Feb	1130	55	4580	205
s. Wilgorlan Farms Gilbert		d. Sunny's Janice					
Sunny's G. Susie	2-2	133	Feb	633	30	3271	157
s. Wilgorlan Farms Gilbert		d. Sunny's Janice					
*Sunny's Janet	4-11	51	Feb	1463	74	2555	136
s. Antietam Vagabond's Sunshine		d. Colleen's Janice					

§BERESFORD, JAMES A., TYRONE FARM, METAMORA, MICH. ARHT

Arrus Philosopher Freesandra	4-8	166	Mar	997	61	6756	377
*Brookwood Pinta	5-7	305	Jan	199	9	11574	495
*Churn Creek's Honor's Nobby	10-4	365	Jan	672	33	16559	680
*Langmeadow Modanna	6-6	305	Jan	318	19	13962	672
Langmeadow Noble Menanna	2-3	231	Mar	549	30	5396	252
Tarbell Countess Chloe	2-7	212	Mar	808	44	6339	310
Tarbell Gallant Freesia	2-4	212	Mar	704	38	5373	272
*Tarbell Gallant Harriet	6-1	305	Oct	138	6	10762	500
*Tarbell Gallant Harriet	7-2	75	Mar	1524	65	3795	179
s. McDonald Farms Tarbell		d. Tarbell Loyal Harriet					
Tyrone Honor Honoria	2-4	54	Mar	1011	38	1743	70
s. Woodacres Honor Royal		d. Churn Creek's Honor's Nobby					
Tyrone Honor Jewel	2-7	163	Mar	830	42	4664	226
Tyrone Musician's Bea	2-2	81	Mar	984	41	2750	109
s. Fairlawn Peer's Musician		d. Fairview's Beaulah 2d					
Tyrone Musician's Doris	2-0	94	Mar	921	49	3006	145
s. Fairlawn Peer's Musician		d. Fairview's Ambassador's Donna					
Tyrone Noble Mary	4-2	223	Mar	486	24	6150	286
Tyrone P. Lustre	2-4	305	Mar	124	7	7865	411
*Tyrone P Maddy	3-7	212	Mar	1041	57	8749	414
Tyrone P. Marilee	2-4	238	Mar	762	34	6676	286
Tyrone P. Maryln	3-8	178	Mar	972	40	6898	283
Tyrone P Nora	3-6	305	Apr	38	1	9497	421
*Tyrone P. Ruby	4-5	305	Oct	160	8	11374	568
*Tyrone P. Ruby	5-5	76	Mar	1396	68	3594	174
s. Woodacres Royal Peer		d. Madaline of Tyrone Farm					
Tyrone P. Sadie	2-5	90	Mar	1033	50	3424	161
s. Woodacres Royal Peer		d. Ruth's Tyrone Sal					
*Tyrone P. Sandra	4-4	267	Mar	652	33	8402	405
*Tyrone P. Saphire	4-5	51	Mar	1263	56	2138	94
s. Woodacres Royal Peer		d. Madaline of Tyrone Farm					
*Wistful of Tyrone Farm	6-2	93	Mar	1223	56	4085	167
s. Bethany Wistar's Ambassador		d. Fairview's Banner Lass					

BLAKEFORD FARMS, INCORPORATED, QUEENSTOWN, MD. ARHT

¶Blakeford Belinda	2-6	305	Mar	314	16	8051	374
*¶Blakeford Bettimae	4-7	59	Mar	1460	60	2779	111
s. Blakeford Transformer		d. Blakeford Betsy					
*¶Blakeford Delphinia	5-7	103	Mar	1441	71	5023	235
s. Blakeford Transformer		d. Blakeford Delphinium					
*¶Blakeford Ellen	5-8	52	Mar	1553	74	2492	129
s. Blakeford Formidable		d. Maple Grove Ellen					
¶Blakeford Ellen Mayola	2-8	242	Jan	693	33	6098	297
*¶Blakeford Formosa's Lady	4-5	278	Feb	573	31	9126	447
¶Blakeford Forneta	2-2	305	Jan	514	25	8532	392
*¶Blakeford Fortuna	6-0	166	Mar	899	40	5651	250
*¶Blakeford Fourtina	4-5	319	Mar	801	36	10560	462
¶Blakeford Frederica	2-5	332	Mar	820	43	9893	494
¶Blakeford Lady Fortunate	2-2	70	Mar	1138	52	2520	114
s. Blakeford Transformer		d. Blakeford Fortunate					
¶Blakeford Loreta	3-0	305	Feb	496	26	7826	345
*¶Blakeford Lura	3-9	98	Mar	1151	56	3925	182
s. Blakeford Tranquil's Prince		d. Blakeford Luella					
*¶Blakeford Lynn	3-11	365	Feb	464	27	11951	586
¶Blakeford Mary Ellen	2-3	50	Mar	1534	67	2351	106
s. Blakeford Lord Jim		d. Langwater Ellen					
¶Blakeford Mayme	3-5	135	Mar	1332	58	5441	240
*¶Blakeford Mosette	6-4	43	Mar	1205	61	1645	80
s. Blakeford Transformer		d. Blakeford Moselle					
¶Blakeford Palmela	2-8	365	Mar	660	34	11132	511
¶Blakeford Patrinka's Girl	2-2	305	Feb	542	31	8734	436
¶Blakeford Rosette	2-11	305	Mar	336	24	7670	460
*¶Blakeford Thelma	4-5	365	Feb	101	4	13364	575
¶Blakeford Trudy	3-6	164	Mar	1236	68	6589	338

§BOUTWELL'S DAIRY, INCORPORATED, JENWELL GUERNSEYS, LAKE WORTH, FLA. ARHT

*Arrow Farm Queenetta	8-0	89	Jan	1685	75	4984	217
s. Fra-Mar Pharaoh		d. Fra-Mar Queen of Mendon					
*Begeacres Maizie	6-2	47	Feb	937	49	1632	85
s. McDonald Farms Supreme Kenton		d. Begeacres Helen					
*Begeacres Sheila Ann	5-8	107	Feb	824	41	4172	182
s. McDonald Farms Ithacan		d. Ann's Sister of Begeacres					
*Begeacres Supreme Annie Miss	5-4	108	Feb	847	45	3415	163
s. McDonald Farms Supreme Kenton		d. Begeacres Miss Ann					
Brookberry King's Pollyanna	2-3	305	Dec	157	9	6646	324
Brookberry Peer's Dorothy	2-3	305	Jan	181	11	5470	285
*Bru-Bob's Nancy	7-2	149	Feb	486	19	3420	140
Dinsmore Noble Murrell	2-4	102	Feb	812	30	3198	114
s. Quail Roost Noble Yeoman		d. Dinsmore Mistress Muriel					
*Fenn Hill Rosalie	6-1	32	Feb	1216	50	1362	57
s. Fenn Hill Prince Hopeful		d. Hilltop Butterfat Rosie					
*Fin 'n Feather C Canary	6-9	48	Feb	1200	50	1995	83
s. Clearbrook Challenger		d. Clearbrook Max's Clarissa					
*Fin 'n Feather King's Beth	5-8	44	Feb	1079	47	1627	70
s. Diamond T King's Challenger		d. Clearbrook Challenger's Beth					
*Fin 'n Feather King's Doll	5-2	305	Mar	80	4	7297	335
*Fin 'n Feather Prince's Star	4-6	71	Feb	1144	54	2804	154
s. Dorvillee Prince's King		d. Clearbrook Maxim's Dolly					
*Glensmere's Festa J. R.	5-9	93	Feb	1131	52	4124	172
s. Glensmere's Rogue		d. Glensmere's Summer Fashion					
*Glensmere's Ideal R.	4-8	305	Dec	355	26	8022	418
*Golden Ace's Charm	5-11	98	Feb	758	32	3120	132
s. Bondie's Golden Ace		d. L. Farm Boy's Golden Charm					
*Golden Herd's Sunflower	6-11	130	Feb	1093	50	5695	250
*Greystone Northern Keepsake	5-6	67	Feb	1187	50	3022	150
s. Caumsett Northerner		d. Mayflower of Robindale Farm					
*Highlander's Doll	4-8	85	Feb	1115	58	3407	170
s. Klondike Highlander		d. Privateer's Lula's Dollie					
*Hilary's Fancy Lady	5-7	153	Feb	497	22	4072	161
*Jenwell Barby	#4-7	275	Feb	45	2	7058	327
*Jenwell Beda	5-1	77	Feb	759	34	2086	83
s. Nyala Prince's Leader		d. Barbian Meadow Juno					
*Jenwell Blanche	4-10	168	Feb	442	19	4141	175
*Jenwell Bridget	5-2	65	Feb	949	36	2420	105
s. Lincoln Honorable		d. Lanandy Golden Lilly					
*Jenwell Brilliant	4-11	159	Feb	924	41	6129	268
*Jenwell Bunny	4-4	305	Feb	533	32	10434	490
*Jenwell Darice	3-0	139	Feb	811	39	4578	199
Jenwell Daris	2-4	305	Mar	44	2	7139	323
Jenwell Deanie	2-7	211	Feb	701	31	5574	224
Jenwell Derette	3-1	76	Feb	886	39	2640	132
s. Valkyrie Lucky Count		d. Valkyrie Vita-Lure Verette					
Jenwell Downy	#2-5	272	Dec	129	7	5809	278
*Jenwell G. Darkie	3-5	111	Feb	793	36	3344	151
s. Dinsmore Glamour		d. Lanandy Princess					
Jenwell King's Delta	#2-4	284	Dec	214	14	4711	228
Jenwell King's Dintie	3-4	40	Feb	988	46	1422	66
s. Thirlstane King Eugene		d. Maidstone Farms Wallis					
Jenwell King's Dorcas	2-10	117	Feb	651	30	2918	125
s. Thirlstane King Eugene		d. Ensign's Pet of Rural Glade					
Jenwell King's Dorthea	2-5	259	Feb	568	27	5932	271
Jenwell King's Duchess	2-8	251	Feb	577	33	5886	298
Jenwell King's Elect	#2-3	292	Jan	366	23	6774	359
Jenwell King's Emblem	2-0	247	Feb	425	24	4823	226
Jenwell King's Erma	2-3	142	Feb	696	36	3563	164
Jenwell King's Ermine	2-1	192	Feb	651	37	4430	215
Jenwell King's Eugenie	#2-5	230	Feb	93	5	5964	258
Jenwell King's Eulogy	2-4	230	Feb	507	27	5411	254
Jenwell King's Eunice	1-11	303	Jan	510	32	6497	324
Jenwell King's Evette	2-2	114	Feb	630	28	3054	130
s. Thirlstane King Eugene		d. Med O Dale Rhonda's Rose					
Jenwell Lady Enola	2-3	77	Feb	887	31	2463	92
s. Jenwell Merry Lad		d. Jenwell S. Charm					
*Jenwell M. Bernice	5-1	65	Feb	863	40	2129	109
s. Klondike Raider's Merry Boy		d. McCullough's Ultra Cherub					
*Jenwell M. Caroline	#3-7	237	Dec	325	20	5808	261
*Jenwell M. Colleen	4-3	53	Feb	967	41	1765	75
s. Klondike Raider's Merry Boy		d. Aldrich Farm Dutchess Honora					
*Jenwell M. Daffodil	3-4	117	Feb	725	35	3602	171
s. Klondike Raider's Merry Boy		d. Ensign's Beth of Rural Glade					
Jenwell M. Delight	#3-2	170	Dec	19	1	2945	130
Jenwell M. Dorie	2-6	250	Feb	569	28	6320	298
Jenwell M. Ecstasy	2-2	43	Feb	612	26	879	38
s. Klondike Raider's Merry Boy		d. Hilary's Ruby					
Jenwell M. Elcena	2-1	81	Feb	834	35	2549	123
s. Klondike Raider's Merry Boy		d. Colonial Hill Rex's Milkmaid					
Jenwell M. Elise	2-1	110	Feb	587	21	2749	121
s. Klondike Raider's Merry Boy		d. Golden Ace's Charm					
Jenwell M. Elite	2-8	105	Feb	620	33	2484	113
s. Klondike Raider's Merry Boy		d. Barbian Meadow Juno					
Jenwell M. Ellnora	2-2	37	Feb	904	36	1149	45
s. Klondike Raider's Merry Boy		d. Kenton's Annetta Barrett Farms					
Jenwell M. Elma	2-2	279	Feb	406	22	5253	240
Jenwell M. Elta	#2-1	236	Feb	348	18	4856	201
Jenwell M. Elvina	2-2	70	Feb	826	32	1998	87
s. Klondike Raider's Merry Boy		d. Keene's Alicia Barrett Farms					
Jenwell M. Empress	2-4	227	Feb	627	35	6034	287
Jenwell M. Evangeline	2-1	94	Feb	775	36	2579	128
s. Klondike Raider's Merry Boy		d. Royal's Cecile Barrett Farms					
Jenwell M. Excella	2-0	184	Dec	701	37	5071	223
s. Klondike Raider's Merry Boy		d. Laurel of Arrow Farm					
Jenwell Mistress Elaine	2-1	126	Feb	448	21	2325	117
Jenwell Mistress Elf	2-1	121	Feb	517	22	2318	86
s. Jenwell Master		d. Fin 'n Feather King's Cherub					
Jenwell O. Daytime	2-4	305	Jan	375	24	7636	388
*Jenwell O. Deressa	3-1	90	Feb	987	46	3192	143
s. McDonald Farms Steadfast Otho		d. Pennbrook Prince's Theresa					
Jenwell O. Docile	2-4	339	Feb	623	29	8656	397
Jenwell O. Donita	2-4	305	Jan	489	22	6609	305
Jenwell O. Donta	#2-7	247	Feb	23	1	4486	223
Jenwell O. Elena	2-4	230	Feb	636	30	5683	274
Jenwell O. Elina	2-5	52	Feb	804	34	1443	62
s. McDonald Farms Steadfast Otho		d. Gunsight Ida					
Jenwell O. Emerald	2-1	138	Feb	788	40	3903	172
Jenwell O. Ena	2-2	28	Feb	643	30		
s. McDonald Farms Steadfast Otho		d. Lanandy Golden Lilly					
Jenwell O. Essex	2-3	37	Feb	858	36	1105	49
s. McDonald Farms Steadfast Otho		d. Lakemont Valiant Kitty					
*Jenwell V. Bella	4-10	201	Feb	900	43	7673	321
*Jenwell V. Coquette	4-4	66	Feb	1128	53	2599	122
s. Klondike Premost Valiant		d. Donniebrook's Mary					
Jenwell V. Dawn	3-5	256	Feb	658	31	7127	310
Jenwell V. Etta	2-5	194	Feb	493	27	4364	191
*Keene's Alicia Barrett Farms	6-4	305	Dec	248	14	7834	369
Lakemont Independent Lassie	3-4	96	Feb	877	42	3172	134
s. Elm Farm Independent		d. Lakemont Maxim's Lassie					
Langcroft Caroline's Mary Lee	2-0	101	Feb	670	33	2395	124
s. St. James Champion Blaze		d. Maxim's Caroline					
Maegeo Majesty's Dorothy	2-8	168	Feb	600	26	4335	165
*Maidstone Farms Wallis	7-5	160	Feb	743	32	5991	230
*McCullough's Rex's Lona	7-5	117	Feb	813	36	3935	162
s. McCullough's Ultra Rex		d. Foxburg's Knight's Loretta					
*McCullough's Vagabond Edith	6-9	150	Feb	704	31	4664	179
*Med O Dale Miss Altamont	5-4	57	Feb	1407	49	2654	92
s. Gardenville King's General		d. Med O Dale Ruth					
*North Shaker Lida	5-4	208	Feb	504	24	5922	278
Oakhurst Countess Garnett	3-4	121	Jan	1062	45	4405	188
*Robday's Design	6-11	48	Feb	1386	49	2295	82
s. McDonald Farms Evolution		d. Robday's Cuty					
*Royal's Niral Barrett Farms	5-4	309	Feb	682	34	10027	443
*Senecaside Dina	7-2	305	Feb	288	14	9309	455
Vaughandales Wendy	2-4	84	Feb	665	31	2088	94
s. Bayville General Fayroyal		d. Trixie of Vaughandale					

Vaughandales Wonder Girl	2-4	81	Feb	619	28	1900	84
s. Bayville General Fayroyal		d. Vaughandale's Show Girl					
*Victor King's Delight	6-2	33	Feb	1285	54	1499	63
s. Pollyanna's Victor King		d. Victor's Flight					
*Victory's Highness	4-7	329	Feb	593	30	11629	575
Waldrep's Artist AnnaBell	4-1	100	Feb	717	32	3162	145
s. Edisto Farm's Artist		d. Greenhutch Anna					

§BRINGHURST, HUGH C., MURRAY, UTAH. ARHT

London Phil Karen	#3-3	275	Sep	43	2	8110	453

§BROWN, H. H., GLEN ECHO FARMS, NEWBERRY, S. C.

Glen Echo Maxim Annie	#4-11	347	Nov	474	29	9923	500
Glen Echo Maxim Dimple	3-7	365	Nov	358	22	9349	485
Glen Echo Maxim Dove	4-7	305	Nov	300	19	8761	465

BURTON, OLIVER M., ESTATE, BURTON LANE FARM, LAKE FOREST, ILL. ARHT

Burton Lane Leeside Trudy	2-3	83	Feb	553	24	1913	88
s. Leeside Midshipman		d. Leeside Noble Patience					
¶Burton Lane Romulus Royal Anne	2-3	365	Dec	389	24	8475	455
¶Burton Lane Romulus Royal Babs	2-10	166	Feb	738	43	5221	273
¶Burton Lane Romulus Royal Casa	2-2	334	Feb	503	32	7837	413
Burton Lane Romulus Royal Cora	2-8	126	Feb	711	34	3655	162
Burton Lane Romulus Royal Dee	2-8	164	Feb	556	33	3933	200
¶Burton Lane Romulus Royal Dora	2-6	54	Feb	1415	56	2533	99
s. Coldspring's Romulus Royal		d. Burton Lane's Sargon Isabel					
¶Burton Lane Romulus Royal Elsa	2-2	218	Feb	648	34	5932	289
¶Burton Lane Romulus Royal Eula	2-2	181	Feb	640	36	4769	221
Burton Lane Romulus Royal Flo	2-4	95	Feb	485	25	1882	87
s. Coldspring's Romulus Royal		d. Adelmer's Sargon Catherine					
¶Burton Lane Romulus Royal Gem	2-2	276	Feb	695	43	8596	432
Burton Lane Romulus Royal Judy	2-3	163	Feb	537	31	3466	186
Burton Lane Romulus Royal June	2-1	89	Feb	420	21	1640	71
s. Coldspring's Romulus Royal		d. Burton Lane Thor's Odessa					
¶Burton Lane Romulus Royal-Rose	2-2	273	Feb	532	31	6969	322
*¶Burton Lane's Supreme Keepsake	4-5	305	Feb	62	3	7560	357
*Burton Lane's Supreme Quinda	3-10	365	Jan	98	6	6674	307
*Burton Lane's Supreme Quinella	4-11	40	Feb	1108	52	1600	76
s. Valor's Faithful Supreme		d. Burton Lane's Sargon Isabel					
*Burton Lane's Supreme Sandra	3-9	37	Feb	1077	45	1408	58
s. Valor's Faithful Supreme		d. Burton Lane Thor's Namesake					
¶Burton Lane's Supreme Sigma	2-3	365	Jan	698	39	11966	578
¶Burton Lane's Supreme Siren	2-7	365	Feb	471	29	11964	565
Burton Lane's Supreme Stella	3-9	53	Feb	1076	43	2036	93
s. Valor's Faithful Supreme		d. Sunny Kenn Bravery's Sue					
Burton Lane's Supreme Sylvan	2-3	305	Jan	26	1	7387	334
Burton Lane's Supreme Topaz	2-4	83	Feb	710	29	2243	91
s. Valor's Faithful Supreme		d. Burton Lane's Sargon Jewel					
Burton Lane Supreme Sibyl	3-9	132	Feb	511	26	3133	150
*Burton Lane Thor's Precious	5-5	114	Feb	866	40	4357	232
s. Pine Manor King's Thor		d. Burton Lane's Sargon Jewel					
*¶Burton Lane Thor's Rosalie	3-5	271	Feb	765	45	10027	481
¶Burton Lane Thor's Rosemary	4-2	32	Feb	1056	55	1155	60
s. Pine Manor King's Thor		d. Burton Lane's Edith's Flirt					
Channel Isles Caroline	11-5	171	Feb	353	11	4075	152
*¶Happyholme Crown Bonnie	6-8	71	Feb	1574	68	4155	176
s. Pine Manor Crown Majesty		d. Happyholme Bonnie Belle					
*¶Leeside Champion Solitaire	5-10	67	Feb	1666	87	3632	170
s. St. James Champion Robert		d. Leeside Royal Patience					
¶Leeside Noble Favorite	3-5	305	Dec	672	47	9343	500
*¶Leeside Noble Maid	3-8	262	Feb	570	37	6999	381
*¶McDonald Farms Heritage	11-1	305	Dec	101	5	12078	560
*¶Roes-MOR Flame Delight	3-5	365	Jan	155	8	11594	567

BUSH, ALVIN R., WYNO FARMS, MUNCY, PA. ARHT

¶Charmel's Hi Peer's Minerva	2-3	300	Mar	857	47	9535	467
*¶Coldspring's B. R. Bountyful	4-1	46	Mar	1762	67	2454	101
s. Coldspring's Beauty's Romulus		d. Coldspring's Noble's Beautyful					
*¶Fairlawn Actor's Helena	4-5	365	Mar	667	33	17133	801
*¶Ivy Oak Belle's Jingle	12-4	365	Mar	525	30	17949	923
*¶Lone Maple Josephine	6-11	305	Mar	91	5	10630	494
*¶McDonald Farms King's Keepsake	9-1	365	Feb	602	34	15415	812
¶McDonald Farms Le Augusta	3-2	365	Jan	497	26	12367	587
¶McDonald Farms Pre Saffron	2-7	170	Mar	718	43	4635	264
*¶Petrissa of Chicona	6-7	44	Mar	1986	84	2678	119
s. Chicona Lucifer Y		d. Pippa of Chicona					
*Prairie Bloom Secret	4-8	212	Mar	607	34	5686	294
*¶Riverview General's Mamie	4-4	318	Mar	845	53	11177	632
*¶Spring Knoll Baron's Margaret	6-11	261	Mar	1107	60	12348	643
*¶Spring Knoll Baron's Miss	6-9	365	Jan	556	31	15410	649
*¶Spring Knoll Baron's Ruby	5-11	305	Dec	604	36	13091	580
¶Valley Gem Watchful	3-11	326	Mar	733	43	10254	549
¶Valley View B Daisy	4-3	335	Mar	451	29	9524	514
*¶Valley View Highlass	6-9	365	Jan	119	6	20138	948
¶Wandamere Bond's Ann	2-6	121	Mar	988	48	4596	218
s. Wandamere Anson's Bond		d. Wandamere Correct Ann					
¶Wandamere Bond's Mirth	2-3	365	Jan	670	38	13803	674
Wandamere Douglas' Poppy	3-8	296	Mar	649	36	8440	411
¶Wandamere Douglas Reta	3-4	365	Jan	739	40	13582	693
¶Wandamere Doug's Roxy	2-8	335	Mar	527	34	8446	469
*¶Wandamere Lad's Rosalie	9-1	103	Mar	1326	68	5076	244
s. McDonald Farms Dairy Lad		d. Valley Pride's Rosetta					
¶Wandamere Pan's Artist	2-7	184	Mar	849	42	5631	288
¶Wandamere Pan's Luster	2-11	143	Mar	981	43	4799	215
¶Wyno Beau's Dairy Maid	2-2	365	Feb	554	39	9823	555
¶Wyno Saint's Bonnie	2-2	274	Mar	554	31	8372	421
¶Wyno Saint's Bonsta	2-3	240	Mar	995	56	8900	469
¶Wyno Saint's Doris	2-6	197	Mar	1079	56	7796	397
*¶Wyno Saint's Linda	3-8	99	Mar	1514	68	5194	245
s. Wyno Beau's Saint		d. Goodleigh Consort Belinda					
¶Wyno Saint's Pansy	2-3	121	Mar	1148	63	5106	242
s. Wyno Beau's Saint		d. McDonald Farms Le Pansy					
¶Wyno Saint's Perfection	2-9	302	Mar	801	46	9283	481
¶Wyno Saint's Rosann	2-5	136	Mar	1066	63	5376	283

§CARBONE, ARTHUR S. W., MOUNTAINVIEW GUERNSEY FARM, BROOMFIELD, COLO. ARHT

Golden Charm Lorraine	#3-5	287	Jan	80	4	7576	367
Mountainvue Glen's Lydia	2-1	80	Feb	1079	50	3058	138
s. Bess's Glenmont of Home Supply		d. Pegmore Libby					
Mountainvue Julius' Elsie	3-6	305	Dec	234	14	7508	362
*Mountainvue Julius Peggy	3-3	89	Feb	1018	47	3577	165
s. McDonald Farms Julius		d. Rockmore Peggy Jean					
Mountainvue Lear's Gazo	#2-10	293	Dec	82	4	6492	323

§CLEMENTE, ANTHONY, MANNINGTON CREEK FARMS, SALEM, N. J.

*Mannington Creek Alyssum	3-4	247	Feb	788	44	8409	414
*Mannington Creek Aster	5-1	305	Dec	234	14	10255	502
*Mannington Creek Clarabelle	3-5	95	Feb	1258	61	4443	214
s. Langvalley Patriarch		d. Mannington Creek Charity					
*Mannington Creek Creole	5-8	282	Jan	449	23	8427	399
Mannington Creek Ellen	3-1	148	Feb	905	38	5295	228
*Mannington Creek Gentle	3-6	28	Feb	1249	59		
s. Wilgorlan Farms Predominator		d. Mannington Creek Glenda					
*Mannington Creek Glenda	6-3	156	Feb	839	42	5807	280
*Mannington Creek Gloria	6-0	148	Feb	748	43	4921	268
Mannington Creek Grace	2-11	149	Feb	858	36	5153	205
Mannington Creek Ina	2-5	86	Feb	1190	58	3661	171
s. Wilgorlan Farms Predominator		d. Mannington Creek Irene					
*Mannington Creek Janice	5-3	75	Feb	1196	51	3341	151
s. Mannington Creek Fenwick		d. Mannington Creek Jennie					
Mannington Creek Jewel	3-6	59	Feb	1033	50	2181	102
s. Langvalley Patriarch		d. Jitter of Noah's Ark					
*Mannington Creek Lady	10-4	174	Feb	867	44	6552	316
Mannington Creek Lenda	2-7	136	Feb	996	45	4925	195
Mannington Creek Margo	2-1	305	Dec	722	37	10341	458
*Mannington Creek Myrtle	8-7	158	Feb	960	51	6187	293
Mannington Creek Promise	2-7	39	Feb	999	49	1383	68
s. Langvalley Patriarch		d. Fairview's Vera Princess					
*Mannington Creek Radiant	3-4	211	Feb	716	37	6965	343
Mannington Creek Thorna	2-3	305	Jan	539	37	7710	450
*Mannington Creek Trixie	3-7	305	Jan	7		8504	420
Mannington Creek Twilight	2-4	90	Feb	910	41	2980	138
s. Wilgorlan Farms Predominator		d. Mannington Creek Theresa					
Mannington Creek Vale	4-4	250	Feb	608	36	6698	381
Mannington Creek Velvet	3-5	128	Feb	851	42	4280	222
Twin Oaks Farm Muriel	3-3	200	Feb	818	47	6562	352

COTTING, C. E., CHEDCO FARM, BERLIN, MASS.

¶Chedco Carlotta	2-4	365	Feb	359	21	9930	572
*¶Chedco Charlotte	5-11	365	Feb	596	33	12224	650
¶Chedco Christina	3-9	169	Feb	774	41	5246	294
¶Chedco Cynthia	2-5	220	Feb	749	43	6813	353
¶Chedco Dahlia	2-4	365	Dec	624	36	9492	508
¶Chedco Gay	2-4	311	Feb	913	46	11267	558
¶Chedco Jasmine	2-4	144	Feb	756	34	4248	206
¶Chedco Lady Ruth	2-5	284	Feb	652	42	7645	444
¶Chedco Myrna	2-4	203	Feb	975	44	7181	331
¶Chedco Sally Girl	2-5	199	Feb	902	51	7013	378
¶Fairlawn Actor's Janet	4-3	236	Feb	1040	52	11687	544
¶Fairlawn Actor's Linda	2-3	355	Feb	745	47	10891	600
¶Fairlawn K. Sweetbriar	3-7	76	Feb	1365	66	3554	173
s. Fairlawn H. Eastern King		d. Fairlawn Hornet's Jane					
*¶Mt. Paul Marianne	3-5	122	Feb	1015	52	4940	238

DIETRICH FARMS, INCORPORATED & STANER, BOB, BREMEN, IND. ARHT

*¶Lookwell T. Cheer	4-10	365	Dec	214	12	9495	475
*Lookwell T. Princess	5-9	334	Dec	240	14	10817	532
*Lookwell Valor's Butter-Girl	6-7	196	Jan	929	43	7975	360
Miller's Aphrodite's Phyllss	4-1	261	Jan	358	22	7691	407
Owen's Place Princess May	2-5	79	Jan	1002	49	2475	117
s. Sun-Blest Farms Crystal Prince		d. Owen's Place Admiral's Molla					
Owen's Place Princess Pat	2-3	153	Jan	589	37	3451	194
Owen's Place Princess Prim	2-9	170	Jan	555	31	3566	188
Owen's Place Ptolemy's Hallie	2-7	88	Jan	1077	51	3180	148
s. Sun-Blest Farms Ptolemy		d. Owen's Place Royal's Maude					
Owen's Place Ptolemy's Sandra	2-7	39	Jan	830	41	1021	49
s. Sun-Blest Farms Ptolemy		d. Owen's Place M. K.'s Merrily					
¶Pera Lee Marylou	4-8	359	Dec	285	18	11663	574
Staner Farm Honoria	2-5	72	Jan	708	39	1724	91
s. South Wind Elsie's Honor		d. Miller's Arabella's Minerva					
Staner Farm Honor's Buttercup	2-6	93	Jan	902	45	2955	142
s. South Wind Elsie's Honor		d. Lookwell Valor's Butter-Girl					
Staner Farm Honor's Janet	2-5	269	Jan	570	34	6878	383
Staner Farm Honor's Karen	2-4	123	Jan	779	42	3285	171
Staner Farm Honor's Maiden	2-2	301	Jan	544	33	9536	501
Staner Farm Jewell's Lynette	#2-5	364	Jan	132	7	7645	382

§DYNES, GEORGE M. & SUE ANN, RIVERVIEW FARMS, MOUNT VERNON, WASH. ARHT

Chuckluck Beau's Nancy	2-4	224	Feb	601	31	6066	292
s. Wyno Beau's Cherub		d. Chuckluck Nell					
Claudette of Retedale	4-9	295	Feb	392	23	7560	382
Fanbrook's H. Lill	3-10	330	Dec	830	47	11378	582
Fannie's October Lass	7-3	51	Feb	1046	52	2139	124
s. Fircrest Noble Duke		d. Fannie of Marine View					
Lake Louise Aurora Brocade	2-2	281	Feb	454	30	7652	383
Mira Loma Farm Elsie	6-2	46	Feb	1030	45	1707	77
s. Glenholt Grandee		d. Eunice of Thousand Springs					
Riverview Cherub's Careful	2-8	133	Feb	955	42	4820	209
s. Wyno Beau's Cherub		d. Riverview Princess Deanna					
Riverview Cherub's Carolyn	2-6	213	Feb	832	42	7490	345
s. Wyno Beau's Cherub		d. Delphi Dell Phil's Clara					
Riverview Cherub's Chamelion	2-3	233	Feb	730	40	7415	363
s. Wyno Beau's Cherub		d. Riverview General's Mae West					
Riverview Cherub's Cinderella	2-3	305	Jan	55	3	8152	437
Riverview Cherub's Clarissia	2-6	272	Feb	637	35	7361	361
Riverview Cherub's Cora	2-5	257	Feb	841	36	9612	440
*Riverview General's Madame	5-11	305	Feb	238	14	11295	593
*Riverview General's Magda	6-11	67	Feb	1454	74	3532	188
s. Flying Horse Clara's General		d. Orla May					
Riverview General's Malita	2-4	181	Feb	840	52	6383	386
s. Flying Horse Clara's General		d. Valley Gem Colorful					
*Riverview General's Marigold	5-10	305	Jan	233	11	12097	619
Riverview General's Mignonette	2-4	305	Dec	96	6	8027	423
*Riverview General's Sugar	4-4	321	Feb	384	23	10423	543

*Riverview H. B. Sunshine	#3-3	287	Dec	174	10	6843	349
Riverview H. B. Susan	2-11	305	Dec	234	13	9634	521
Riverview Honey Boy's Sunbeam	3-2	305	Dec	135	9	8867	477
*Riverview Paradise	3-9	270	Feb	459	28	7007	393
*Riverview Perfection	4-3	365	Dec	130	8	9108	535
*Riverview's Phyllad Bonnie	7-8	305	Nov	427	26	11940	624
Woodacres Countess H. Clarinette	2-4	305	Jan	29	1	7496	381

EMERSON, WILLIAM M. & LILLIAN V., LERSON LAWN FARMS, SENNETT, N. Y.

¶Lerson Lawn F. P. Cherry	2-3	365	Dec	268	17	11921	606
¶Lerson Lawn F. P. Petal	2-7	365	Dec	204	12	10846	572
¶Lerson Lawn King's Dorinda	2-5	161	Feb	1055	50	6746	316
¶Lerson Lawn King's Jannie	2-5	117	Jan	1190	50	4878	207
¶Lerson Lawn Regal Duchess	5-4	305	Jan	226	11	13652	577
¶Lerson Lawn Royal Cherry	3-6	148	Feb	1027	55	6114	318
¶Lerson Lawn Royal Duchess	2-10	365	Feb	309	16	15506	770
¶Lerson Lawn Royal Firenza	3-5	69	Feb	1139	63	2910	145
s. Sterlingold Royal Leader		d. Zenda Helena's Firenza					
¶Lerson Lawn Select Forstar	2-3	167	Feb	945	49	6230	309

§ENGLE, PHARES A., JR., ENID, OKLA. ARHT

Kaye Allard Toni	2-0	38	Feb	875	32	1157	43
s. Meadow Lodge Royal Maker		d. Meadow Lodge Gay Trinkle					

§ERF, CORA, MARGUERITE C., ELZY W., NORMA & WILLIAM C., CHESTNUT RIDGE FARM, BELLEVUE, OHIO. ARHT

*Chestnut Ridge Hattie's Violet	3-2	88	Feb	868	42	3180	141
s. Villa-Way Triumph		d. Chestnut Ridge Murna's Hattie					
*Chestnut Ridge Hetty Konnie	6-3	35	Feb	1124	48	1352	57
s. Kenmar Hills Prediction Solomon		d. Chestnut Ridge Majoree's Hetty					
*Chestnut Ridge Hostess Lura	3-1	104	Feb	909	46	3875	184
s. Wilema's Landis		d. Chestnut Ridge Mirth's Hostess					
Chestnut Ridge Kite's Lulu	2-2	190	Feb	504	25	4139	196
Chestnut Ridge Lady Orilla	2-3	135	Feb	606	31	3449	158
s. Chestnut Ridge Majoree's Hero		d. Chestnut Ridge Meadow Lady					
*Chestnut Ridge Mirth's Hostess	6-8	97	Feb	1148	46	4475	172
s. McDonald Farms Holden		d. Chestnut Ridge Sunbeam's Mirth					
*Chestnut Ridge Murna's Hattie	6-2	184	Feb	642	30	5509	251
Chestnut Ridge Ora's Lottie	2-2	305	Dec	278	15	6979	297
Chestnut Ridge Rhea Lou	2-1	36	Feb	927	37	1168	47
s. Wilema's Landis		d. Chestnut Ridge Buttermaid Rhea					
Chestnut Ridge Sweet Letty	2-1	305	Dec	304	15	7477	393

§FARNSWORTH, PHYLLIS B., FEEDING HILLS, MASS. ARHT

*Lone Maple Butterfat Clara 2d	6-5	289	Mar	425	23	10706	510
Lone Maple Butterfat Noel	2-3	305	Feb	87	5	8615	440
*Lone Maple Butterfat Phyllis	4-6	305	Mar	49	2	11459	509

§FERGUSON, H. R., WALNUT GROVE FARM, KIRKWOOD, PA. ARHT

Walnut Grove B. Annetta	2-5	210	Feb	511	25	5191	244
Walnut Grove B. Etta	2-6	212	Feb	564	30	5170	234
Walnut Grove B. Gem	2-5	305	Dec	337	19	5320	251
Walnut Grove B. Minnie	2-4	305	Dec	258	13	6029	272
Walnut Grove Charmer F.	2-5	305	Jan	317	17	7996	423
Walnut Grove Charming F.	2-11	305	Feb	218	11	8234	371
Walnut Grove Daisy A.	2-3	120	Feb	552	28	2561	123
s. Hominy Hill Ambition		d. Walnut Grove Superb Daisy					
Walnut Grove Delores A.	2-4	225	Feb	371	22	4357	220
Walnut Grove Desire A.	2-5	197	Jan	768	38	5220	240
s. Hominy Hill Ambition		d. Walnut Grove Superb Desire					
Walnut Grove Divine A.	2-3	66	Feb	722	35	1807	82
s. Hominy Hill Ambition		d. Walnut Grove Wistar Divine					
Walnut Grove Dixie F.	2-5	305	Dec	445	24	7051	343
Walnut Grove Joyce A.	2-3	118	Feb	611	32	2850	141
s. Hominy Hill Ambition		d. Walnut Grove Squire's Joyce					
Walnut Grove Melba Iola	2-11	75	Feb	898	41	2409	119
s. Langvalley Levity Melba		d. Walnut Grove St. Iola					
Walnut Grove Melba Kay	2-2	216	Feb	604	34	5398	244
Walnut Grove Melba Leah	2-7	202	Feb	604	30	5423	244
Walnut Grove Wistar Cherry	2-4	75	Feb	505	27	1607	82
s. Beatrice's Wistar		d. Walnut Grove St. Cherry					
*Walnut Grove Wistar Daisy	4-1	305	Mar	245	14	7982	390
Walnut Grove Wistar Dee	2-4	305	Jan	74	3	6337	285
*Walnut Grove Wistar Divine	4-6	66	Feb	866	43	2209	98
s. Beatrice's Wistar		d. Walnut Grove Divine					
*Walnut Grove Wistar Dixie	4-0	248	Feb	555	32	7243	356
Walnut Grove Wistar Hilda	#2-5	274	Dec	109	5	5764	240
*Walnut Grove Wistar Hope	4-0	181	Feb	744	34	6054	251
Walnut Grove Wistar Lavender	3-2	151	Feb	763	41	4946	252
Walnut Grove Wistar Miriam	3-3	203	Feb	531	27	5390	261
Walnut Grove Wistar Sharon	2-4	305	Jan	18	1	6329	305
*Walnut Grove Wistar's Sally	4-5	263	Feb	470	25	6551	293

§FERGUSON, JIM, FER-MANOR GUERNSEYS, MOUNT VERNON, WASH. ARHT

*Avalawn Pansy	7-8	138	Feb	877	45	5556	274
s. Flying Horse Flute's Colonel		d. Petunia of Chicona					
*Cedardel Coleen	9-1	259	Feb	581	42	8313	524
*Ferdinand's Sandra	9-11	365	Feb	158	9	13464	745
*Fer-Manor Brenda	4-11	305	Nov	434	32	9221	632
*Fer-Manor Brenda	5-11	35	Feb	1266	93	1531	113
s. Fircrest Noble Duke		d. Cedardel Patricia					
Fer-Manor Christmas Joy	3-5	279	Feb	729	47	10185	589
*Fer-Manor Don's Caloma	4-2	178	Feb	1005	66	8340	490
s. Flying Horse Master's Don		d. Kendall's Libie					
Fer-Manor Emily	2-3	305	Feb	540	32	10266	552
Fer-Manor Jann	2-3	88	Feb	815	48	2819	154
s. Fer-Manor Juanita's General		d. Fer-Manor Mary Julie					
*Fer-Manor Martha	7-3	271	Feb	1110	69	13494	768
*Fer-Manor Marva Lu	3-4	305	Nov	456	30	11191	612
*Fer-Manor Mary Cindy	3-4	96	Feb	951	37	3445	167
s. Western Glow Marymost		d. Kendall's Libie					
*Fer-Manor Mary Julie	3-3	305	Nov	473	30	11866	655
Fer-Manor Mary Sharon	2-11	365	Nov	178	11	12015	636
*Fer-Manor Mary Sue	5-8	68	Feb	1552	75	3608	191
s. Western Glow Marymost		d. Fer-Manor Sheila					
Fer-Manor Pauline	3-6	305	Feb	313	17	10120	503
*Fer-Manor Princess Marta	5-5	59	Feb	1179	56	2068	98
s. Prince of Fer-Manor		d. Fer-Manor Martha					
*Fer-Manor Sheila	8-7	162	Feb	773	50	5542	319
s. Chuckanut Lace's Lad		d. Cedardel Lady Caroline					
Fer-Manor Susan	2-10	108	Feb	633	33	3020	165
s. Rozelyn Eldee Marmion		d. Fer-Manor Sheila					
Fer-Manor Suzette	2-9	85	Feb	973	55	3080	172
s. Western Glow Masher O'War		d. Fer-Manor Mary Sue					
*Fer-Manor's Wally	8-0	94	Feb	757	38	3171	182
s. Chuckanut Lace's Lad		d. Kendall's Juanita					
Fer-Manor Wally's Honey	2-5	305	Feb	227	13	8935	473
*Fer-Manor Wanda	8-10	203	Feb	851	47	7672	435
*Kendall's Juanita	14-9	109	Feb	982	50	4851	254
s. Ben's Ignatz		d. Kendall's Queen					

FLEMING, M. C., WANDAMERE FARMS, TROUTDALE, OREGON.

*Edinham Levity Beckie	#6-8	334	Dec	228	13	10229	463
¶Milkyway Playfull	#8-8	350	Sep	69	4	12894	651
Naegeli Farm Delsa	9-4	203	Feb	750	42	7633	384
Wandamere Maryann's Miracle	3-6	350	Feb	611	37	11617	657
Wandamere Rosemarie Ann	2-5	91	Feb	728	36	2434	121
s. Cedarcroft Master's Sweepstake		d. Land o'Dreams King's Mary					

§FLORIDA AGRICULTURAL EXPERIMENT STATION, GAINESVILLE, FLA.

Bayou Vista Robert's Juliette	3-5	47	Feb	1012	37	1516	60
s. Sky Brook Rose Maxim's Robert		d. Bayou Vista Kay Julie					
Cone's Royal's Noreen	2-5	155	Feb	416	24	3176	149
Dinsmore Lady Danice	2-10	215	Feb	859	36	6908	312
*Dinsmore Mayroyal Liza	4-1	305	Jan	187	9	10756	423
Florida Fay Hazel	2-3	96	Feb	805	42	2471	120
s. Dinsmore Fayroyal		d. Florida Laddie's Heidi					
Florida Fay Snowflake	2-3	18	Feb	520	23		
s. Dinsmore Fayroyal		d. Dinsmore Noble Snow-White					
Florida Royal Rose	2-0	31	Feb	776	36	825	38
s. Lakemont King's Royal		d. Lakemont Shah's Rose					
Lakemont Konover's Ruth	2-7	304	Feb	618	36	6990	360
LaViDa Bright Moonrise	2-9	182	Feb	719	38	5341	272

§FORGES FARM, INCORPORATED, PLYMOUTH, MASS. ARHT

Forges Beacon's Corona	2-3	116	Feb	856	47	3484	183
s. Forges Beacon		d. Forges Peter's Corona					
Forges Celina Bell	2-2	305	Jan	274	16	8220	437
Forges Coronet Connie	2-5	305	Feb	106	6	6887	345
Forges Coronet Countess	2-4	281	Feb	486	26	7256	346
Forges Darius Primrose	2-2	247	Feb	749	46	7788	390
*Forges D. Graceful	4-5	188	Feb	537	29	5359	258
Forges D. Nereid	2-1	300	Feb	407	28	6086	366
Forges D. Penelopy	2-7	90	Feb	975	45	3214	145
s. Garnet's Darius		d. Forges Brightness					
*Forges Elina Bell	5-2	71	Feb	1374	62	3419	156
s. Rosewald Bell Boy		d. Forges F. H. Evelina					
Forges Fawn Bell	3-5	305	Feb	60	3	8881	407
*Forges Lexington Fawn	4-11	91	Dec	1450	66	4401	210
*Forges Party Girl	3-10	224	Feb	774	40	8132	373
Forges Red Bell	2-4	202	Feb	508	32	4847	283
Forges Sundown Bell	3-3	305	Feb	43	2	6707	336
*Forges Trixie Bell	3-9	74	Feb	952	50	2590	149
s. Forges Bell Boy		d. Forges Red Echo					
Forges Verbena Bell	2-2	271	Feb	533	28	6401	304
Greenway P. Maid	2-5	54	Feb	866	39	1580	72
s. Forges Paragon		d. Greenway Charming Lady					

FOWLER, O. T., GRAND VIEW GUERNSEY FARM, PFAFFTOWN, N. C.

¶Applebrook Prediction's Sunray	2-9	159	Feb	675	42	4630	258
¶Applebrook's Narcissus	4-8	179	Feb	641	41	5750	297
*¶Arden Noble Rose	6-0	90	Feb	1110	61	3814	201
s. Quail Roost NoMax Hero		d. Noble Pat of Beaver Creek					
*¶Clear Springs' Majesty's Delora	6-0	163	Feb	861	51	6502	345
*¶Clear Springs' Majesty's Nora	3-10	266	Feb	893	51	11376	532
*¶Coldspring's B. R. Notlawn	5-0	175	Feb	946	42	7150	298
*¶Dinsmore Mayroyal Denese	3-8	365	Jan	160	10	11794	562
*¶Dinsmore Mayroyal Willow	5-2	365	Dec	518	31	14241	677
*¶Gardenville King's Cheryl	8-8	147	Feb	1207	61	7349	327
s. Gardenville Coronation King		d. Valor's Cherry Blossom					
¶Grand View Captain's Favor	3-8	79	Feb	1227	66	3668	180
s. Grand View Majestic's Captain		d. Arlo Noble's Fairest					
*¶Grand View King's Celia	5-2	85	Feb	992	45	3665	154
s. Grand View Coronation King		d. Skuggek's Comet's Celia					
¶Grand View Kings Dream	2-3	51	Feb	1050	49	1901	90
s. Grand View Coronation King		d. Grand View Night Dream					
¶Grand View Kings Frances	2-8	171	Feb	810	47	5495	294
¶Grand View King's Jackie	3-8	136	Feb	932	49	4800	236
s. Grand View Coronation King		d. Grand View S. Joan					
¶Grandview King's Katherine	4-2	171	Feb	832	52	6010	369
¶Grand View King's Lulabelle	4-9	161	Feb	850	51	5746	321
¶Grand View Knight's Annabelle	3-9	288	Feb	761	40	10874	548
¶Grand View Knight's Elberta	4-3	219	Feb	752	43	6875	335
¶Grand View Majestic's Cherry	3-5	280	Feb	764	43	10191	502
*¶Grand View Majestic's Consort	4-9	131	Feb	1720	71	8308	349
s. Grand View Noble Majestic		d. Grapelawn Consort					
*¶Grand View Predictor's Annie	4-9	289	Feb	856	52	11944	589
*¶Grand View Predictor's Lady	5-5	305	Feb	423	26	11478	617
*¶Grapelawn Consort	8-10	163	Feb	1531	71	9252	415
¶Henslee Farms Pren-Chandra	2-5	256	Feb	843	49	8725	438
*¶Knightdale No Max's Dona	5-5	365	Feb	233	14	11270	594
*¶Llan Fair Count's Gotina	#5-1	355	Oct	279	16	10889	617
*¶Skuggek Noble Carlotta	5-6	107	Feb	881	49	4515	221
s. Grand View Noble Heritor	.	d. Skuggek Comet's Charlotte					
¶Woodvale Noranda's B. Susan	3-11	90	Feb	808	50	2828	166
s. McDonald Farms Fore Noranda		d. Woodvale Leader's Faith B.					

FOX, FRANCES HILL & HERBERT J., CROASDAILE-HILLANDALE, DURHAM, N. C. ARHT

*¶Clear Springs' Landmark's Rona	4-5	90	Feb	1279	72	4333	242
s. Quail Roost Landmark		d. McDonald Farms Ioma					
¶Croasdaile Fresh Mamie	2-9	81	Feb	958	51	2516	132
s. Croasdaile NoMax Freshman		d. Croasdaile Respect Mary					
*¶Croasdaile Fresh Sallie	3-6	150	Feb	445	23	3843	196
¶Croasdaile Hopes Fay	2-7	187	Feb	632	39	4577	242

¶Croasdaile Hope's Fern	2-7	200	Feb	696	39	5071	265
¶Croasdaile Hope's Jolly	2-11	158	Feb	631	47	4958	267
¶Croasdaile Hopes Maid	2-8	110	Feb	764	45	2872	166
s. Quail Roost No Max Hope		d. Red Cross Noble Maid					
¶Croasdaile Hope's Primrose	2-11	136	Feb	720	41	3841	209
¶Croasdaile Invasion's Glory	2-5	292	Feb	525	32	5984	330
*¶Croasdaile Invasion's Jessie	5-7	305	Nov	4		8061	410
¶Croasdaile Invasion's Roseann	3-2	305	Sep	108	7	6994	377
*¶Croasdaile NoMax Sophie	5-4	305	Feb	357	23	8979	485
¶Croasdaile Princess Pauline	2-4	56	Feb	731	41	1448	80
s. Quail Roost Crown Prince		d. Croasdaile's Actor's Pauline					
¶Croasdaile Princess Sherry	2-4	123	Feb	621	33	2898	153
*¶Croasdaile's Maxim's Bracelet	9-6	103	Feb	975	53	3978	209
s. Quail Roost Maxim's Majesty		d. Croas Daile's Beatrice					
*¶Croasdaile's Princess Ava	10-4	305	Jan	487	31	10487	540
*¶G. G. Majesty's Gail	4-10	336	Jan	563	30	10541	500
*Hillandale Ann's Georgiana	11-2	130	Feb	992	53	5098	264
¶Hillandale Baronet's Ann	2-5	305	Nov	371	23	7310	399
Hillandale Baronet's Charm	3-5	133	Feb	665	36	3183	179
s. Quail Roost NoMax Baronet		d. Hillandale Dame's Melba					
Hillandale Baronet's Nancy	2-4	250	Feb	486	27	4976	253
¶Hillandale Baronet's Pansy	2-3	87	Feb	810	52	2486	159
s. Quail Roost NoMax Baronet		d. Hillandale Janus' Idamay					
*Hillandale Baronet's Ruth	5-8	117	Feb	1003	52	4540	230
s. Quail Roost NoMax Baronet		d. Hillandale Maxmoost's Naomi					
*Hillandale Cavalier's Daisy	8-8	231	Feb	584	36	5975	335
*Hillandale Cavalier's Nell	10-8	105	Feb	737	39	3591	175
s. Quail Roost King Cavalier		d. Hillandale Maxim Ernestina					
*¶Hillandale Cavalier's Retta	6-11	365	Feb	295	18	11858	641
Hillandale Douglas Margo	2-5	191	Feb	512	32	3947	229
¶Hillandale Ginny's Lustre	2-5	305	Jan	516	32	8066	449
Hillandale Janus' Honey	4-2	112	Feb	1163	60	4986	249
s. Quail Roost Noble Janus		d. Hillandale Cavalier's Isabel					
*Hillandale Naomi's Faith	9-5	84	Feb	886	48	2800	144
s. Hillandale Rose Prince		d. Wakefield Naomi					
Hillandale Noble Alice	2-3	206	Feb	493	30	4397	244
Hillandale Noble Beatrice	2-6	172	Feb	390	19	3228	165
*¶Hillandale Noble Dewdrop	3-8	37	Feb	1318	58	1703	80
s. Quail Roost Noble Janus		d. Hillandale Spot's Ruby					
¶Hillandale Noble Grace	2-6	105	Feb	1202	54	4386	186
s. Quail Roost Noble Janus		d. Wakefield Sir Walter's Gladness					
Hillandale Noble Pansy	2-5	250	Feb	686	41	6538	348
Hillandale Noble Priscilla	2-5	243	Feb	408	24	4396	236
Hillandale Noble Rena	2-5	151	Feb	498	27	3039	154
¶Hillandale Noble's Eliza	2-5	305	Jan	122	8	7593	414
Hillandale Noble's Flora	2-9	243	Feb	592	33	5840	286
*Riegeldale Conqueror's Reba	6-11	90	Feb	970	48	3316	166
s. Riegeldale Emory's Conqueror		d. Riegeldale Emory's Becky					

FRETZ, A. WALTER, FRITZLYN FARMS, PIPERSVILLE, PA. ARHT

¶Fritzlyn Flash Faithful	2-5	172	Feb	772	48	5877	302
¶Fritzlyn Flash Gen Gema	2-2	365	Nov	155	8	9477	507
¶Fritzlyn Flash Gentle	2-3	169	Feb	772	40	5737	280
¶Fritzlyn Flash Mada	2-2	365	Jan	312	17	10593	517
¶Fritzlyn Flash Venus	2-5	289	Feb	672	33	8520	371
¶Fritzlyn Jeanette's Jewell	2-2	107	Feb	1358	52	5246	210
s. King's Crown Jeweller		d. Fritzlyn Gypsy King's Jeanette					
*¶Fritzlyn King's Gemina	4-5	216	Feb	814	47	8000	412
*¶Fritzlyn King's Rosemary	4-4	334	Feb	706	37	12346	596
¶Fritzlyn Val Lily's Primrose	2-3	236	Feb	583	37	5852	316
¶Wilgorlan Farms Glory	2-2	365	Nov	109	6	10864	565

§FROST, JOHN M., WILLOWBY FARM, YORKTOWN HEIGHTS, N. Y. ARHT

*Bear Haven's Mister's Delight	4-9	180	Feb	824	40	5819	275
s. Coldspring's Hardwick's Mister		d. Meadowlane's Delight					
Willowby Farm's May Valor	4-0	305	Jan	609	36	8712	428
Willowby's Challenger's Eden	2-9	90	Feb	816	35	2686	111
s. Hominy Hill Challenger		d. Gardenville King's Eden					
Willowby's Gallant's Lennie	2-6	167	Feb	705	36	4701	248
Willowby's Radiant's Susan	2-4	287	Feb	632	35	7352	371

GAYLORD, E. K., GAYLORD GUERNSEY FARMS, OKLAHOMA CITY, OKLA.

¶Gaylord Blockader's Petunia	5-3	170	Feb	254	11	4421	201
¶Gaylord Duchess Miranda	3-11	59	Feb	1006	48	2135	101
s. Gaylord Husky's Iron Duke		d. Cooper's Marabella					
*¶Gaylord Forecast's Amy	3-8	365	Jan	210	10	13849	585
¶Gaylord Moonlight's Argosy	2-3	303	Feb	681	27	10053	381
¶Gaylord Moonlight's Fable	2-4	273	Feb	634	30	8729	361
¶Gaylord Moonlight's Fiesta	2-2	305	Jan	95	3	9921	373
¶Gaylord's Duchess Flora	2-7	59	Feb	1019	42	2260	94
s. Gaylord Husky's Iron Duke		d. Gaylord's O. K. Flirt					
¶Gaylord's Freedom's Valeria	2-1	139	Feb	771	34	4604	187
s. Gaylord Kingmead's Freedom		d. Gaylord's Promise of Val					
¶Gaylord's Gay Harmony	5-4	165	Feb	809	40	6428	303
¶Gaylord's Gay Hope	4-11	190	Feb	559	32	5945	326
¶Gaylord's Gay Pansy	5-6	190	Feb	607	32	6797	336
¶Gaylord's K. M. Janice	3-4	156	Feb	566	26	4537	208
s. Gaylord's Kingmead		d. Gaylord Bom's Juno					
¶Gaylord's Moonlight's Floss	2-4	130	Feb	812	35	4591	183
s. Gaylord's Moonlight		d. Gaylord's Golden Fancy					
¶Gaylord's Moonlight's Theresa	2-1	201	Feb	676	25	6241	237
¶Gaylord's Moonlight's Twinkie	2-0	241	Feb	666	36	7530	364
*¶Gaylord's O. K. Florine	5-9	259	Feb	192	10	7091	317
¶Gaylord's O. K. Hybiscus	3-11	305	Jan	661	35	10182	454
*¶Gaylord's O. K. Priscilla	6-0	201	Feb	432	21	6817	325
¶Gaylord's O. K. Winifred	3-7	365	Dec	579	32	13721	593
¶Gaylord's Princess Ava	6-3	168	Feb	425	20	4602	218
¶Gaylord's Princess Trilby	3-4	365	Dec	555	35	10605	581

§GEORGE, MARCIA E. & STEPHEN, EDITH F. G., LYNBROOK FARM, SOUTHBORO, MASS. ARHT

*Lynbrook Cherry Larkspur	10-3	212	Feb	376	20	5113	242
*Lynbrook Cherub Fanny	3-7	243	Feb	496	31	5988	337
*Lynbrook Cherub Princess	3-4	90	Feb	768	40	2701	149
s. Lynbrook Anita 2d's Cherub		d. Lynbrook Levity's Precept					
Lynbrook King Lady	3-2	151	Feb	813	40	4862	236
Lynbrook King Melanie	2-11	151	Feb	786	45	4885	245
*Lynbrook Lad's Cherry Anna	8-7	72	Feb	1297	52	3100	141
s. Coronation Supreme Lad		d. Lynbrook Cherry Anna					
*Lynbrook Lady Pauline	7-6	90	Feb	1093	49	3749	178
s. Argilla Philosopher		d. Lynbrook Prairie Recollection					
*Lynbrook Levity's Precept	9-9	92	Feb	1310	60	4229	196
s. Pine Manor Levity's Precept		d. Achievement's Precept					
Lynbrook M. B. W. Ann	2-8	204	Feb	772	43	6096	312
*Lynbrook Pride's Eloise	6-5	227	Feb	634	34	6925	341
*Lynbrook Reliance C. Precept	5-4	305	Jan	58	3	8922	424
*Lynbrook Reliance's Annette	6-1	305	Jan	444	29	9127	483
*Lynbrook Royal Anna	6-5	69	Feb	1271	52	3069	142
s. Lynbrook Prince Royal		d. Lynbrook Cherry Anna					
*Lynbrook Royal Annora	4-3	305	Dec	648	31	11835	505
*Lynbrook Royal Marcia	4-11	300	Feb	444	26	9907	465
*Lynbrook Royal Pearl	4-8	219	Feb	721	37	6433	311
*Lynbrook Supreme Audrey	5-1	83	Feb	1127	46	3642	171
s. Coronation Supreme Lad		d. Lynbrook Reliance's Anemone					
*Lynbrook Supreme Bloom	4-1	249	Feb	459	25	7822	340
*Lynbrook Supreme Lib	4-11	305	Dec	588	29	9763	477
*Lynbrook Supreme Precept	9-5	186	Feb	581	24	4883	201
*Lynbrook Supreme Recollection	9-2	305	Dec	76	3	8716	361
*Lynbrook Supreme Rosebud	3-4	303	Dec	306	14	7433	318

§GOODRICH, JOHN B. & WARNES, WILLIAM, GOODRICH FARMS, WINCHESTER, IND. ARHT

Golden Grange M. Fawn	2-10	273	Feb	530	31	5980	316
Goodrich Farms B's Angiline	2-4	305	Dec	115	6	8508	378
Goodrich Farms Torrena	2-9	305	Jan	217	14	8266	424
Pet's Jane of Twin Oaks	3-10	37	Feb	932	35	1175	46
s. Curtiss Candy Levity Chum		d. Pet of Twin Oaks					
Sunny Meadows Denise	#4-10	292	Dec	74	4	7937	360

GREAT ELM FARM, INCORPORATED, DOVER, N. H. ARHT

¶Basquaerie Majestic Cleopatra	3-8	200	Feb	784	40	6767	352
Basquaerie Princess Topaz	2-8	174	Feb	624	29	4389	194
¶Flying Horse M's Naomi	2-4	28	Feb	1538	60		
s. Flying Horse Musicmaker		d. Rosewald Norma					
*Glenburnie Performer's Melba	7-9	44	Feb	1394	57	2130	88
s. Fairlawn Memoir's Performer		d. Pine Manor Cleopatra					
*¶Great Elm C. Bella	9-1	305	Dec	87	4	13450	563
*¶Great Elm C. Genevieve	6-8	285	Jan	604	30	11462	489
*¶Great Elm Drummer's Fairy	6-11	305	Jan	817	53	13084	675
*¶Great Elm His Bell	9-4	55	Feb	1692	56	3198	118
s. Gayhead's His Pride		d. Bella of Loudon					
¶Great Elm L. A. Bell	2-6	66	Feb	994	38	2383	86
s. Langwater Archie		d. Great Elm Phil's Bell					
¶Great Elm L. A. Bella	2-5	212	Feb	711	39	6847	332
¶Great Elm L. A. Bettina	2-4	110	Feb	1150	43	4579	174
s. Langwater Archie		d. Riford Farm E. Bettina					
¶Great Elm L. A. Blossom	2-4	304	Feb	691	39	8665	439
¶Great Elm L. A. Linda	2-4	47	Feb	971	51	1646	78
s. Langwater Archie		d. Great Elm Phil's Linda					
*Great Elm Phil's Barbera	4-7	258	Feb	473	19	7449	305
Great Elm Phil's Glena	3-5	95	Feb	1036	46	4076	163
s. Great Elm Royal Philosopher		d. Great Elm His Glendie					
¶Great Elm Phil's Palotterie	2-5	365	Dec	332	18	11861	558
*Great Elm Phil's Prim	4-3	305	Jan	269	16	8048	360
¶Great Elm Phil's Roxie	2-9	77	Feb	1176	50	3243	138
s. Great Elm Royal Philosopher		d. Great Elm C. Roselle					
¶Great Elm Royal's Barbera	2-0	365	Jan	703	38	12357	600
¶Great Elm Royal's Grace	2-3	260	Feb	722	33	8534	389
¶Great Elm Royal's H. Glendie	2-4	105	Feb	952	55	4019	181
s. Chicona Royal		d. Great Elm His Glendie					
¶Great Elm Royal's Royal	2-6	57	Feb	1155	58	2359	116
s. Chicona Royal		d. Palotterie Fair Royal					
*¶Monterey Tilly	3-8	316	Feb	837	43	13612	588
¶Orkil Farms N. P. Hedda	2-9	188	Feb	992	45	7081	298
s. McDonald Farms High Nonpareil		d. Lanandy Honorable Hetty					
Orkil Farms N. P. Irma	2-3	304	Feb	370	19	6344	297

§HAMILTON, JOHN F. & JAMES W., HAMHURST FARM, BURKEVILLE, VA.

Hamhurst Gladstone's Paula	5-3	350	Jan	686	43	11023	558
Hamhurst Gladstone's Sun Beam	4-4	210	Mar	634	39	5825	339
s. Emory's Majesty's Gladstone		d. Hamhurst Danny Boy's Sun Shine					
Hamhurst Prince's Sun Shine	3-2	273	Mar	671	41	8432	453
*Sallie's Mary of Maple View	4-7	223	Mar	876	41	8794	402

§HATHAWAY, L. E., HATHAWAY'S FARM, PARIS, TENN. ARHT

Hathaway's Farm Golden Girl	3-1	107	Feb	1063	45	4501	180
s. Henslee Farms Sir Edward		d. Chestermark's Little Linda					
Hathaway's Farm Nina	3-7	110	Feb	940	46	4244	188
s. Robin Roost Kate's Spot		d. Henslee Farm's Maria					
Hathaway's Farm Show Day	3-3	89	Feb	954	37	3203	127
s. Henslee Farms Sir Edward		d. Henslee Farms Renown's Vanity					
Henslee Farm Gay Girl	3-10	89	Feb	1164	43	3843	149
s. McDonald Farms Distinctor		d. Henslee Farm's Renown Freckles					

§HAYNES, JOHN & SON, SPARJA FARM, PATASKALA, OHIO. ARHT

*Hillcrest Queen Joyce	6-3	305	Oct	163	9	9595	460
Pine Ridge Prince's Aileen	3-6	282	Nov	347	20	7626	369
Sparja Farms Leader's Barbara	2-2	36	Jan	935	40	1047	45
s. Langwater His Honor's Leader		d. Sparja Farms' Wonder's Barbara					
Sparja Farms' Levity Ann	3-11	271	Jan	435	20	7490	351
Sparja Farms Squire's Paulette	2-2	48	Jan	856	41	1302	63
s. Franchester Emory's Squire		d. Sparja Farms Wonder's Paulette					
Sparja Farms Wonder Sally	2-11	250	Nov	506	25	6662	320
Sparja Farms Wonder Shirley	2-4	305	Nov	6		5149	265
Sparja Farms Wonder's Sherrey	2-4	301	Jan	424	19	6470	300
Sparja Farms Wonder's Vivion	1-11	55	Jan	796	34	1415	61
s. Sparja's Cardinal's Wonder		d. Bart's Vivion of Oakdale					

§HOWELL, H. B., ASTORIA, OREGON.

*Rogueland's Alilee	#3-3	283	Dec	142	9	7039	395

§JACOBS, ROY E., MARY JANE & NEIL, "DUTCH MILL", SPARTA, WIS. ARHT

Blossomland Betsy's Charm	2-9	318	Feb	443	21	6721	313

*Coulee Country Pre-Sunshine	3-1	73	Feb	1203	45	3354	132
s. Lynbrook Royal Prepared		d. Lynbrook Lad's Apple Blossom					
Dutch Mill Master's Lustre	2-2	90	Feb	639	26	2291	100
s. Curtiss Candy Master Curtiss		d. Tess's Eva of J. & C. Farms					
Dutch Mill Noble's Pearl	1-11	55	Feb	1019	41	1975	81
s. Curtiss Candy Noble Curtiss		d. Lynbrook Supreme Aster					
Imperialist's Delia of Monroe	2-2	78	Feb	781	38	2329	107
s. Boulder Bridge Imperialist		d. Esquire's Evadell of Monroe					
Levity Goldfinder's Petunia	2-4	305	Feb	50	2	6954	337
*Royhillvue Vanilla	3-5	141	Feb	793	38	4346	202
Spring Ridge Bee	2-4	212	Feb	404	23	3335	171

§JONES, PAUL M. & SON, MOUNT EPHRAIM FARMS, SNOW HILL, MD.

							ARHT
Comet's Dianne of Cosquay	6-11	150	Feb	773	38	5040	241
s. Coldspring's Romulus Comet		d. Brooklandwood Dianne					
*Cosquay's Country Bloom	6-2	90	Feb	1079	56	3778	192
s. Coldspring's Romulus Comet		d. Haldane's Orchid of Cosquay					
Cosquay's Country Clemantine	4-7	305	Jan	526	20	12776	607
*Cosquay's Country Lady	5-2	59	Feb	1037	53	2327	117
s. Coldspring's Romulus Comet		d. Cosquay's Supreme Love					
*Cosquay's Country Love	5-10	225	Feb	819	47	8250	400
*Cosquay's Country Moonbeam	4-8	143	Feb	1045	47	6171	296
s. Coldspring's Romulus Comet		d. Cosquay's Mary Rose					
*Cosquay's Country Sweetheart	6-5	88	Feb	1029	50	3573	168
s. Coldspring's Romulus Comet		d. Haldane's Colleen of Cosquay					
*Cosquay's Scarlet Rose 2d	10-6	365	Jan	177	10	11028	599
*Cosquay's Supreme Orchid	8-0	149	Feb	1188	57	7025	350
s. Gayhead's His Supreme		d. Cosquay's Mary Rose					
*Cosquay's Supreme Scarlet Bud	7-1	32	Feb	1463	81	1644	91
s. Gayhead's His Supreme		d. Cosquay's Scarlet Rose 2d					
Cosquay's X Clare	2-4	365	Jan	58	4	7642	453
Goose Valley Bess	3-10	305	Jan	76	4	7899	409
Haldane's Joy of Cosquay	3-5	283	Feb	680	40	9598	506
Haldane's Kathleen of Cosquay	3-5	354	Feb	224	13	8019	399
*Haldane's Val Jean of Cosquay	6-11	147	Feb	1034	59	6742	313
s. McDonald Farms Haldane		d. Cosquay's Val Jean					
*Locust Grove I. Ramona	4-11	140	Feb	848	43	5412	245
s. Fairlawn H. Invincible		d. Strongheart's Ruth					
Mt. Ephraim A. M. Princess	2-4	44	Feb	1321	56	1995	85
s. Mt. Ephraim's Actor's Merit		d. Cosquay's X Princess					
Mt. Ephraim Country Ramona	2-2	32	Feb	1175	52	1316	59
s. Coldspring's Romulus Comet		d. Locust Grove I. Ramona					
Mt. Ephraim Golden Cherub	2-5	365	Feb	732	38	14903	670
Mt. Ephraim Haldane's Foam	2-9	133	Feb	688	34	3732	181
s. McDonald Farms Haldane		d. Cosquay's Foam					
Mt. Ephraim Princess Love	2-4	126	Feb	942	41	4911	194
s. Mt. Ephraim Coronation Prince		d. Cosquay's Supreme Love					
Mt. Ephraim's Don's Philippa	3-5	292	Jan	773	33	10530	499
Mt. Ephraim Twinkle	2-5	174	Dec	880	56	5573	286
Mt. Ephraim X Clematis	2-1	181	Feb	634	32	4492	224
Western Glow F. Miss Beauty	2-4	76	Feb	739	39	2259	102
s. Coldspring's B. R. Forecaster		d. Western Glow Butterfat Miss					

JONES, WILLIAM L., LLAN FAIR FARMS, PINE GROVE, PA.

							ARHT
*¶Baron's Kate of Maple Lawn	8-11	357	Jan	639	34	15348	789
Coldspring's B. R. Maiden	2-3	180	Jan	531	23	3978	157
¶Grand View B. Predictor Beauty	3-7	324	Jan	499	31	9201	507
*Langwater C. Ceres	3-5	263	Jan	445	26	6238	342
¶Langwater Florabelle	#2-6	364	Nov	274	15	9652	434
¶Llan Fair Brilliant Roxann	2-2	68	Jan	933	41	2134	86
s. Coldspring's Noble's Brilliant		d. Churn Creek's Honor's Rosalind					
¶Llan Fair Charm	2-2	84	Jan	871	35	2603	124
s. Coldspring's Noble's Charmer		d. Coldspring's Noble's Vanity					
¶Llan Fair Charmer Cinda	2-3	365	Dec	210	14	9692	537
¶Llan Fair Charmer Juliet	2-2	101	Jan	952	51	3613	177
s. Coldspring's Noble's Charmer		d. Foremost Royal's Julietta					
¶Llan Fair Charmer Loyal	2-5	60	Jan	913	45	1838	89
s. Coldspring's Noble's Charmer		d. Llan Fair Count's Loyalty					
¶Llan Fair Charmer May	2-4	365	Jan	75	5	9960	602
*¶Llan Fair Charmer Nette	#3-9	332	Nov	317	21	10555	560
¶Llan Fair Charmer Reta	2-3	365	Dec	51	3	9806	496
¶Llan Fair Charmer Rosette	2-4	365	Nov	218	12	8355	426
¶Llan Fair Charmer Vanity	2-4	365	Dec	565	28	10169	474
*Llan Fair Count's Bea	5-9	131	Jan	1056	60	5449	258
Llan Fair Count's Enolae	3-4	189	Jan	697	34	4720	221
¶Llan Fair Count's Etna	2-9	365	Dec	41	2	11253	525
¶Llan Fair Count's Etta	2-9	47	Jan	1100	45	1726	72
s. Coldspring's Beauty's Count		d. Llan Fair Footprint's Etta					
¶Llan Fair Count's Genet	2-2	365	Dec	164	11	8624	481
*Llan Fair Count's Jewel	4-9	365	Dec	112	7	9054	449
*¶Llan Fair Count's Julia	3-11	365	Dec	31	2	7773	421
¶Llan Fair Count's Livette	2-9	196	Jan	689	41	5463	316
*¶Llan Fair Count's Nola	6-1	196	Jan	1211	65	8748	399
*Llan Fair Count's Perse	4-11	254	Jan	484	31	5867	354
*¶Llan Fair Count's Reba	6-5	194	Jan	1226	64	8705	406
¶Llan Fair Count's Rosalin	2-5	365	Dec	547	28	11583	542
Llan Fair Footprint Rose	2-2	146	Jan	726	35	3639	159
¶Llan Fair Honor Sheba	2-3	110	Jan	895	41	3376	150
s. Llan Fair Count's Honor		d. Goodleigh Romulus Seba					
Llan Fair Imp Vena	2-4	125	Jan	689	35	3204	148
*Llan Fair Interpreter's Admire	#4-7	360	Jan	222	15	9180	454
¶Llan Fair Percy Nidar	2-9	90	Jan	982	41	2871	125
s. Llan Fair Count's Percy		d. Llan Fair Charmer Nida					
¶Maple Lawn Baron Pam	2-1	305	Nov	14		7115	369
¶Wandamere Bond's Marybelle	2-1	83	Jan	905	40	2612	114
s. Wandamere Anson's Bond		d. Wandamere Douglas' Maryann					

§JORDAN, WILLIAM T. & SON, ARDEN O., MINA C. & RUTH D., KADOCKADEE FARM, CONCORD, N. H.

							ARHT
Grandpa's Charlotte of Roadend	2-4	365	Jan	618	35	10435	492
Kadockadee Dairy Princess	2-4	59	Feb	732	27	1604	63
s. Langwater Darius		d. Kadockadee Golden Witch					
Kadockadee Darius' Katherine	2-5	59	Feb	671	21	1389	45
s. Langwater Darius		d. Kadockadee Rascal's Katherine					
Kadockadee Darius' Laurel	2-3	139	Feb	491	25	2920	134
s. Langwater Darius		d. Kadockadee Laurel Witch					
Kadockadee Darius's Fay	2-6	187	Feb	611	29	4918	208
Kadockadee Darius' Uralee	2-5	195	Feb	718	33	5744	230
Kadockadee Deborah	2-2	305	Dec	11		5065	241
Kadockadee Desire	2-3	189	Feb	652	31	5442	231
Kadockadee Duranium Colleen	2-5	305	Nov	229	12	6458	313
*Kadockadee Duranium's Gertie	3-6	151	Feb	927	36	5309	199
s. Kadockadee Duranium		d. Kadockadee Peerless Gertrude					
*Kadockadee Etta	4-7	135	Feb	1040	46	5791	250
s. Langwater Kenilworth		d. Kadockadee Dairymaid					
Kadockadee Josephine	2-7	192	Feb	483	22	4345	187
Kadockadee Noble Daylight	2-10	99	Feb	685	27	2598	105
s. Kadockadee Noble Banner		d. Kadockadee Daylight					
Kadockadee Noble Rosanne	3-5	305	Jan	93	4	8491	383
Kadockadee Nola	3-1	130	Feb	870	38	4467	198
s. Kadockadee Noble Banner		d. Kadockadee Iola					
Kadockadee Novel Dancer	3-8	365	Jan	89	4	8147	382
*Kadockadee Rascal's Rose	5-10	90	Feb	1152	53	3885	167
s. Wethersfield Rascal		d. Kadockadee Royal Rose					
*Kadockadee Uralee	4-7	357	Feb	635	34	10766	519
*Kadockadee Uranium Colleen	6-0	12	Feb	628	22		
s. Forward Farms Vagabond		d. Kadockadee Uranium Lee					
Kadockadee Valencia	2-4	55	Feb	390	15	803	29
s. Langwater Darius		d. Kadockadee Novel Fay					
Ray-Mar's Darius Connie	2-5	167	Feb	542	29	3912	172
s. Langwater Darius		d. Bellanne of Cat Bow Farm					
Wesana Hazel	#2-1	304	Jul	405	18	5805	247
Wesana Kathy	#3-8	239	Dec	140	7	4807	210

§KENT, R. W., KENT'S GUERNSEY FARM, SILURIA, ALA.

Kent's Duke's Vanity	2-6	365	Feb	285	14	10773	481

§KNIGHT, WILLIAM W., BELMONT FARM, PERRYSBURG, OHIO.

							ARHT
Guinevere Amy	2-3	305	Jan	82	5	7015	354
Guinevere Flossie	3-1	288	Mar	196	9	4637	187
Guinevere Norene Holly	3-10	301	Jan	366	23	4469	293
Sentry's Buttercup of Belmont	2-4	161	Feb	563	32	3444	174
Sentry's Carol of Belmont	2-9	198	Mar	488	27	3458	180
Sentry's Cathy of Belmont	2-5	94	Mar	678	34	2400	108
s. Shawnee Springs Sentry		d. Gabriel's Ann of Belmont					
Sentry's Hilda of Belmont	2-3	125	Mar	819	39	3655	176
s. Shawnee Springs Sentry		d. Lucky's Ann of Belmont					
Sentry Sylvia of Belmont	2-3	163	Mar	685	34	3768	179

§KRANNERT, H. C., NORMANDY FARM, NEW AUGUSTA, IND.

							ARHT
Normandy Adeline	3-7	163	Feb	873	50	6078	323
Normandy Camola	3-9	74	Feb	1214	59	3348	157
s. Normandy Levity Blend		d. Coronation Cologne					
Normandy Charm	2-7	83	Feb	1049	52	3224	155
s. Blakeford Transfer		d. Normandy Marina					
Normandy Connie	2-5	333	Feb	548	35	9267	486
Normandy Coral	2-10	168	Feb	668	28	4873	201
Normandy Flower	3-0	74	Feb	1012	46	2648	118
s. Blakeford Transfer		d. Normandy Blossom					
Normandy Garnet	2-5	365	Dec	529	30	14136	686
Normandy Georgia	2-7	134	Feb	952	46	4741	212
Normandy Glamour	4-1	168	Feb	656	42	5118	269
Normandy Hopeful	3-5	59	Feb	1107	58	2196	113
s. Normandy Levity Blend		d. Normandy Gilly					
Normandy Irilla	2-3	179	Feb	669	36	4961	239
Normandy Lilac	2-4	185	Feb	675	35	5015	249
*Normandy Marie	7-8	98	Feb	1030	51	3962	189
s. Normandy Levity Blend		d. Coronation Marietta					
*Normandy Marina	4-11	90	Feb	1146	59	4158	213
s. Normandy Levity Blend		d. Coronation Marietta					
*Normandy Minetta	5-7	305	Dec	469	26	11537	553
Normandy Mirth	2-3	356	Feb	507	27	10070	454
Normandy Moonbeam	2-5	163	Feb	1234	62	7695	346
Normandy Pride	2-5	134	Feb	907	46	4687	226
Normandy Rilma	2-4	152	Feb	1073	50	6270	263
Normandy Roberta	3-3	165	Feb	715	41	4654	230
Normandy Rosanne	2-6	288	Feb	538	29	7883	398
Normandy Rose Marie	2-5	131	Feb	791	41	4518	208
Normandy Roxie	2-4	257	Feb	694	38	7837	370
Normandy Vera	3-7	181	Feb	373	25	3819	219
*Wey Acres Levity Fantasy	7-7	284	Feb	783	42	12561	572

§LANKART, C. S., LANKART FARM, WACO, TEXAS.

							ARHT
Brazos C. C. Gilda	2-5	199	Feb	519	30	5319	281
Brazos C. C. Joann	2-3	159	Feb	684	37	4248	239
Brazos D. Beatrice	2-5	176	Feb	484	25	3655	186
*Brazos D. Harriett	4-1	219	Feb	678	38	6011	357
*Brazos D. Janrose	4-10	104	Feb	808	39	3485	163
s. Langvalley Eastern Dynamo		d. Brazos Royal Rose					
*Brazos D. Jenifer	4-7	225	Feb	326	16	4377	189
Brazos D. Josephine	2-4	296	Feb	840	42	10175	472
*Brazos D. Paula	5-4	38	Feb	1073	49	1430	65
s. Langvalley Eastern Dynamo		d. Emperor's Polly					
*Brazos D. Rosebud	3-7	365	Dec	309	17	9890	412
*Brazos D. Rosena	3-9	52	Feb	631	30	1189	56
s. Langvalley Eastern Dynamo		d. Brazos Royal Estella					
*Brazos D. Starlight	4-7	93	Feb	1051	45	4190	185
s. Langvalley Eastern Dynamo		d. Seco Ultra Star					
*Brazos Idol's May Day	5-8	365	Jan	231	13	11338	538
Brazos J. C.'s Moonbeam	2-5	42	Feb	1241	52	1810	77
s. Brazos J. C.'s Footprint		d. Brazos D. Starlight					
Brazos King's Angela	3-2	38	Dec	1109	58	1300	68
s. Sierra Manor King's Gallant		d. Rock Creek Angela					
Brazos Kings Anita	2-4	79	Feb	909	40	2435	112
s. Sierra Manor King's Gallant		d. Rock Creek Angela					
Brazos Kings Gerda	2-4	69	Feb	768	36	1909	92
s. Sierra Manor King's Gallant		d. St. Albans Actor's Gazette					
Brazos King's Grace	3-1	353	Feb	249	16	8866	473
Brazos King's Jane	3-3	305	Feb	153	8	7261	327
*Brazos King's Lily	#4-5	274	Oct	310	15	8244	346
Brazos Kings Madeline	2-5	53	Feb	665	32	1151	53
s. Sierra Manor King's Gallant		d. Brazos Idol's May Day					
Brazos Kings Margarette	2-5	44	Feb	930	36	1394	54
s. Sierra Manor King's Gallant		d. Brazos Lady Questa					
*Brazos King's Marimae	#4-7	338	Dec	371	24	9565	444
Brazos Kings Prudence	2-5	48	Feb	930	43	1565	73
s. Sierra Manor King's Gallant		d. Gaylord's Golden Polly					

Brazos Kings Querida	2-5	77	Feb	683	33	1913	94
s. Sierra Manor King's Gallant		d. St. Albans Actor's Questa					
*Brazos King's Radiance	6-2	46	Feb	1291	65	2092	105
s. Sierra Manor King's Gallant		d. Forges Radiant Bell					
*Brazos King's Starling	#4-11	304	Oct	283	14	10605	467
Brazos Kings Stella	2-4	84	Feb	875	40	2773	128
s. Sierra Manor King's Gallant		d. Seco Ultra Star					
Brazos King's Valeste	3-1	363	Feb	396	17	9135	368
*Brazos Valila	5-10	305	Feb	152	7	9221	410
Caumsett Harbor Judy	3-8	108	Feb	556	25	3566	180
s. Caumsett Pathfinder		d. Caumsett Eastern Judy					
Cloverland Levity's Celeste	2-5	331	Feb	642	34	9844	467
*Dairylou Dixieland Flip	4-2	102	Feb	1270	57	5335	246
s. Caumsett Broadcaster		d. Benton's Lucky Pat					
*Dairylou Southland Rose	3-1	305	Feb	138	8	6615	273
*Foremost Footprint's Tosca	5-11	365	Feb	23	1	10416	471
*Forges Radiant Bell	7-8	305	Jan	188	12	7993	361
Hardman Cor. Talon	2-5	53	Feb	776	36	1352	63
s. Douglaston Coranada Challenger		d. Hardman Royal Lute					
*Kadockadee Uranium Desire	6-11	216	Feb	645	33	7372	331
Lake Louise King's Prudence	2-7	175	Feb	766	38	5329	258
*Northern Conrad's Bopeep	3-11	294	Feb	166	11	8026	439
Northern Conrad's Louise	2-5	272	Feb	508	30	7251	369
Northern Verna	3-5	203	Feb	649	36	5689	289
*North's Hornet Jewel	4-10	225	Feb	646	35	6774	328
*North's Nathan's Bonnie	4-3	226	Feb	218	11	5681	285
*Oven's Lassie's Penny	5-7	330	Feb	758	35	10798	529
*Seco G. I. Roxie	5-10	129	Feb	991	43	5080	227
Walker Farms Piper Wissy	2-6	305	Dec	112	7	9232	502
*Whippernock Osiris Melba	4-3	105	Feb	947	44	4232	205
s. Caumsett Osiris		d. Whippernock's Hero's Cindy					
*Whippernock's Bernice	7-11	220	Feb	636	34	7319	346

§LEWARK, VERNE A., MR. & MRS. & LAIRD, HAROLD & FAMILY, VER-LO-LEW FARMS, ANDERSON, IND. ARHT

*Ver-Lo-Lew B. Annie's Polly	3-4	238	Feb	617	36	7622	383
Ver-Lo-Lew B. Delia	2-6	65	Feb	718	28	1696	68
s. Meadow Lodge King's Bugler		d. Meadow Lodge Trelia					
Ver-Lo-Lew B. Gracelyn	2-6	87	Feb	903	47	3006	142
s. Meadow Lodge King's Bugler		d. White Lick Private's Gracelyn					
Ver-Lo-Lew B. Lady	2-0	183	Feb	584	28	4371	189
Ver-Lo-Lew B. Princy	2-1	176	Feb	546	28	3536	174
s. Meadow Lodge King's Bugler		d. Ken Ver Princess Girl					
Ver-Lo-Lew B. Tulip	3-1	274	Feb	656	28	9349	381
*Ver-Lo-Lew Chum's Daisy	4-6	176	Feb	1123	56	7838	365
s. Curtiss Candy Trix Chum		d. Ver-Lo-Lew Viola					
Ver-Lo-Lew Roxy's Atta	2-3	305	Dec	448	22	9443	403

LIVELY, J. T. & SON, BLUFF VIEW FARM, DALLAS, TEXAS.

¶Bluff View Baroness Duchess	4-4	301	Feb	778	40	11492	579
¶Bluff View Bruce's Lucille	4-1	304	Feb	1092	56	14763	767
¶Bluff View Kashmir	4-9	50	Feb	1172	56	2082	103
s. Pine Manor King's Challenger		d. Douglaston Clifford's Kashmir					
¶Bluff View Queen Lucille	2-8	365	Feb	154	9	15682	826
¶Bluff View Queen Lucy	2-8	305	Dec	1011	59	11279	563
¶Bluff View Queen Sally	2-3	33	Feb	1173	58	1370	68
s. McDonald Farms Kinghaven		d. Cedar Croft Sally					
¶Farview Royal Sonia	6-10	40	Feb	1576	61	2173	84
s. Farview Prince Royal		d. Bethany Noble's Sonia					
*¶Knightdale Noble Judy	8-3	365	Jan	1144	62	17772	828
¶Mulhocaway Bell Tinkel	2-5	165	Feb	1071	50	6755	309
*¶Mulhocaway Butterfat Kit	8-8	305	Dec	326	21	10739	581
¶Mulhocaway Queen Lilabel	3-10	169	Feb	1337	58	10471	507
¶Mulhocaway Queen Nipa	2-7	365	Dec	443	30	12662	682
*¶Noble Ethel of Sartartia	11-11	305	Dec	477	30	13984	726
¶Pine Grove P. Rosalind	2-5	110	Feb	1436	63	5620	225
s. McDonald Farms Le Patrician		d. Silver Forest Estwin					
¶Rio Banco's Kitty Gold	6-3	9	Feb	491	21		
s. Yellow Creek Meadow King		d. Mulhocaway Butterfat Kit					
*¶St. Albans Valor's G Maze	6-8	365	Feb	806	50	17229	888

LONG, ALVA R., AVALONG FARMS, YORK, PA. ARHT

*¶Avalong Farms Daisy	3-6	294	Jan	217	9	9804	435
¶Avalong Farms Designer Lark	2-8	66	Jan	1010	52	2231	120
s. Biscoe Designer		d. Confidence's Felicity					
¶Avalong Farms Eve	3-5	278	Jan	399	26	5469	269
¶Avalong Farms Jubilee Claretta	2-5	298	Jan	586	36	8027	410
¶Avalong Farms Jubilee Daisy	2-5	280	Jan	246	15	5732	273
¶Avalong Farms Jubilee Dolly	2-5	365	Nov	115	6	10503	529
¶Avalong Farms Jubilee Genita	2-10	112	Jan	814	45	3208	166
s. McDonald Farms Jubilee		d. Blakeford Genita					
¶Avalong Farms Jubilee Marquita	2-6	262	Jan	809	48	7939	391
¶Avalong Farms Libby	3-5	138	Jan	647	34	3354	151
s. McDonald Farms Jubilee		d. Libby of Green Acres					
¶Avalong Farms Lotus	2-11	130	Jan	966	53	4589	216
s. Fairlawn K. Senator		d. Biscoe Lotus Lenfestey					
¶Avalong Flo	4-2	305	Nov	408	21	8987	409
*¶Boulder Bridge L. Agnes	4-8	365	Jan	539	34	14289	714
*¶Colonial Hill King's Donna	6-10	131	Jan	1183	65	6294	318
s. McDonald Farms King Don		d. McDonald Farms Pre Karla					
¶Ideal's Commander's Dorette	8-3	250	Jan	635	33	8945	371
*¶Pebble Hill Valice	#6-7	304	Dec	214	9	12117	524
*¶Tul-lea's Bea	13-10	207	Jan	660	34	6435	273
¶Whippernock Hero's Floret	3-3	271	Jan	269	13	7289	299
¶Windale Distinctor's Beautiful	4-3	305	Nov	219	11	10615	465
¶Windale Distinctor's Beth	4-10	265	Jan	433	19	7544	301
*¶Windale Distinctor's Leone	4-4	305	Nov	264	11	11246	454
¶Windale Fisher's Buttercup	3-5	365	Nov	75	4	11065	600
¶Windale Jubilee's Becky	6-7	110	Jan	1221	64	4643	233
s. McDonald Farms Jubilee		d. East Tully Betty					
¶Windale Jubilee's Belinda	7-7	82	Jan	1484	75	4253	200
s. McDonald Farms Jubilee		d. Walnut's Pearl's Bell					
¶Windale Jubilee's Rose	7-9	365	Dec	409	21	12140	548

LUST, VALTIN H., MR. & MRS., VALLEMAR FARM, BRISTOL, VT. ARHT

¶Confident's Olivia	4-5	305	Nov	31	1	10910	567
*Cosquay's Country Maid	6-7	49	Feb	1521	61	2810	110
s. Coldspring's Romulus Comet		d. Cosquay's Cleo					
*Driftwood's Queen Lovelorn	7-3	88	Feb	1054	55	3935	199
s. Quail Roost Eastern King		d. Blakeford Luxury					
¶Happyholme Joaquin O. K.	3-3	305	Oct	61	4	8477	472
*Happyholme Joaquin O. K.	4-5	24	Feb	1111	55		
s. Langwater Joaquin		d. Wilburn Imperial O. K.					
¶Holliknoll Majesty Blossom	3-8	305	Sep	334	16	11949	612
*Holliknoll Majesty Blossom	4-10	31	Feb	1542	73	1675	79
s. Holliknoll Maxim Noble Majesty		d. Rosewald Max's Mary Jane					
¶Kennersley Ida Sue	2-7	365	Aug	95	5	11527	495
*Kennersley Ida Sue	3-9	128	Feb	1138	45	5915	229
s. Erinton Patrick		d. Kennersley Ida					
Kennersley Melida	2-5	181	Feb	675	29	4773	197
s. Melfield's Patrick		d. Kennersley Ida					
Kennersley Melidea	2-8	108	Feb	1038	51	4213	184
s. Melfield's Patrick		d. Kennersley Ida					
¶Maxim's New Year's Baby	3-10	305	Sep	96	6	9940	555
*Maxim's New Year's Baby	4-11	71	Feb	1160	60	3361	158
s. St. James Maxim		d. Blaze's Baby Barbi					
Mobjack Pre Marna	6-8	190	Feb	947	41	8714	355
s. McDonald Farms Pre Kenric		d. Mobjack Marissa					
Paxon Hollow Gov. Countess	4-3	100	Feb	1107	50	4324	193
s. McDonald Farms Governor		d. Advocate's Hilda Brenda					
*Paxon Hollow Her Blue-Vine	#4-5	300	Feb	169	10	7548	413
Paxon Hollow N. Annabelle	3-3	62	Feb	1417	59	3268	128
s. McDonald Farms Pre Nugget		d. Agatha's Leader's Annabelle					
Paxon Hollow Nugget's Beth	3-4	72	Feb	1378	56	3942	164
s. McDonald Farms Pre Nugget		d. Gardenville King's Beth					
Paxon Hollow Nugget's Iola	2-5	77	Feb	716	40	2214	113
s. McDonald Farms Pre Nugget		d. McDonald Farms Iola					
Paxon Hollow Nugget's Jean	2-2	168	Feb	602	33	3935	190
s. McDonald Farms Pre Nugget		d. Haldane's Jean of Cosquay					
Paxon Hollow Nugget's Lovelorn	3-5	21	Feb	967	39		
s. McDonald Farms Pre Nugget		d. Driftwood's Queen Lovelorn					
¶Paxon Hollow Nugget's Melissa	#2-0	291	Sep	287	24	7331	401
*Paxon Hollow Nugget's Melissa	3-1	42	Feb	1362	65	1999	95
s. McDonald Farms Pre Nugget		d. McDonald Farms Her Melissa					
Paxon Hollow Nugget's Prudence	2-4	104	Feb	675	30	2856	124
s. McDonald Farms Pre Nugget		d. Gardenville Queen Prudence					
Paxon Hollow Panetta	2-5	90	Feb	819	32	2827	114
s. Blakeford Transmitter		d. Blakeford Panetta					
*Wilburn High Scarlet	5-2	69	Feb	1185	49	3183	123
s. McDonald Farms High Laird		d. Wilburn Oketta					

§MAPLE LAWN FARMS, INCORPORATED, ASHAWAY, R. I.

Deans Mill Clara	3-10	204	Jan	844	38	6993	295
*Deans Mill Half Moon	5-9	184	Feb	719	35	6576	328
s. Horse Shoe F Commando		d. Deans Mill New Moon					
Deans Mill Lulu	3-8	166	Feb	710	29	5581	227
s. Horse Shoe Beacon		d. Deans Mill Lucky Lady					
Eolia Emaline	3-1	264	Feb	502	30	6782	343
Everbreeze Ruby	3-3	177	Feb	1081	45	6665	298
s. Horse Shoe Conrad's Dictator		d. Everbreeze Willow Gladetta					
Maple Lawn Jeweler's Millicent	2-8	237	Feb	705	34	6497	315
Maple Lawn Jonquil	2-3	162	Feb	630	33	4131	194
s. Greenway Watchful		d. Maple Lawn Judith					
Maple Lawn Justicia	2-4	167	Feb	605	31	4372	210
s. Hominy Hill Regent		d. Maple Lawn June					
Maple Lawn Magnolia	2-2	206	Feb	498	23	4115	173
Maple Lawn Mignonette	2-2	184	Feb	621	31	4723	217
s. Hominy Hill Regent		d. Maple Lawn Mertice					
Maple Lawn Mimosa	3-3	223	Feb	481	24	6693	278
Potowomut Farm April	2-5	151	Feb	467	25	3300	169
s. Milestone S. Hector		d. Aldrich Farm Temperance					

MARTIN, THOMAS K., MARTIN FARMS, NORTHRIDGE, CALIF.

*¶Adohr Beau's Precise	4-11	305	Apr	443	23	15790	799

MASON, VERNE R., ANGELUS FARMS, PIPERSVILLE, PA. ARHT

¶Angelus Ben Amy	1-10	61	Jan	859	34	1678	71
s. Ben Tulloch Kris Kringle		d. Pennbrook Harmony's Amy					
¶Angelus Ben Sally	1-11	40	Feb	1277	54	1735	73
s. Ben Tulloch Kris Kringle		d. Cherub's Golden Cherry Blossom					
¶Angelus Ben Stardust	2-1	21	Feb	799	39		
s. Ben Tulloch Kris Kringle		d. Rycklaver Sunray					
¶Angelus Pontius Gay Girl	1-11	66	Feb	963	40	2113	88
s. Ideal's Pontius		d. Ideal's Pharaoh's Gay Girl					
¶Angelus Princess Daphne	3-5	43	Feb	1300	69	1904	101
s. Chedco Angelus		d. Brian Boru Princess Maryanne					
*¶Bair's Den Janie	8-10	160	Feb	800	39	6278	299
¶Brian Boru Dale	6-4	173	Feb	695	34	6320	276
¶Brian Boru Peer's Beth	7-1	354	Feb	378	20	12302	568
¶Brian Boru Princess Maryanne	5-7	142	Feb	596	34	4042	211
s. Brian Boru Coronation King		d. Brian Boru Daphne					
*¶Cherub's Golden Cherry Blossom	#7-11	273	Nov	70	3	8605	398
*¶Greenlands Cercis	7-8	305	Jan	217	13	9692	473
*¶Greenland's Enchantress	6-7	305	Jan	262	13	9707	411
*¶Greenlands Marlene	5-0	91	Feb	1210	47	3804	148
s. Cottage Prince Valor		d. Greenlands Althea					
¶Hess Lehigh Farms Starlet	11-6	303	Feb	483	29	11399	538
¶Ideal's Dandy Boy's Betsy M.	4-3	158	Feb	1015	49	6585	312
s. Ideal's Dandy Boy		d. Ideal's Betsy M.					
¶Ideal's Dandy Boy's Elen	4-11	181	Feb	653	42	6424	358
¶Ideal's Ensign's Dixie	3-9	290	Feb	493	30	8327	401
¶Ideal's Main Stay's Belle	4-3	95	Feb	1166	60	4350	228
s. Ideal's Main Stay		d. Ideal's Prediction's Belle					
¶Ideal's Mariner's Natalie	#3-4	273	Dec	172	11	7462	383
*¶Ideal's Mariner's Natalie	4-3	13	Feb	552	28		
s. Ideal's Mariner		d. Ideal's Champ's Norma					
¶Ideal's Marshall's Cherub	4-5	160	Feb	1036	51	6757	339
¶Ideal's Monarch's Bell	#3-10	232	Jan	57	6	6166	299
¶Ideal's Pharaoh's Gay Girl	4-1	152	Feb	872	47	6002	315
¶Ideal's Pontius' Cherub	2-3	101	Feb	789	41	2787	149
s. Ideal's Pontius		d. Ideal's Marshall's Cherub					
¶Ideal's Rocket's Kathy	3-3	365	Nov	346	24	9849	540
*¶Ideal's Rocket's Kathy	4-5	47	Feb	1524	72	2490	120
s. Ideal's Rocket		d. Ideal's Regent's Kathy					
¶Manor Glen Peerless Adjustine	5-8	187	Feb	745	43	6150	316
¶Miller Farms Evelyn	11-7	192	Feb	698	33	6608	333

*¶Pennbrook Harmony's Amy	9-11	88	Feb	1164	60	3956	195
s. Pennbrook Harmony		d. Fanny Astrologer of Maulton					
¶Rycklaver Duke's Sapling	4-0	150	Feb	1152	62	7157	357
s. Fairlawn Maxim's Grand Duke		d. Rycklaver Golden Sappho					
*¶Welcome In Cavalier Lindy	4-7	149	Feb	801	36	5539	277
s. Welcome-In Cavalier		d. Mac's Lindy					
*¶Welcome In Liberal Lovely	4-4	184	Feb	613	32	5454	271
*¶Yeoman's Judy	12-1	365	Dec	572	37	13828	775

§McAFEE, WARREN B., HILLCREST FARM DAIRY, HOBART, IND. ARHT

*McAfee Counts Linda	3-3	305	Jan	80	5	6487	317
McAfee's C. C. Sugar Plum	2-5	306	Feb	277	16	5581	275
McAfee's Counts Alice	2-7	291	Feb	465	24	7299	374
McAfee's Counts Blue Blood	2-4	306	Feb	429	22	8676	403
McAfee's Counts Lucy	2-4	279	Jan	328	23	4862	316
*McAfee's Pre Barbara	4-7	328	Jan	232	10	8379	382
*McAfee's Pre Hazel	4-7	231	Feb	564	26	7194	363
McAfee's Pre Mabel	2-4	120	Feb	523	25	2579	123
s. McDonald Farms Pre Dean		d. McAfee's Count's Mamie					
McAfee's Pre Meleeda	2-3	298	Feb	359	18	5916	292
McAfee's Pre Rita	2-5	264	Feb	343	18	6219	309
*McAfee's Pre Salome	3-4	181	Feb	324	16	4373	215
s. McDonald Farms Pre Dean		d. McAfee's Style's Shirley					
McAfee's Roxann	2-7	181	Feb	384	19	3943	183
s. Bomber's Callender		d. Rolling Acres Rosalee Lady					
McAfee's Sir Elna	2-2	105	Feb	627	28	2417	119
s. Starr Farm Sir Raleigh		d. McAfee's Pre Eleanor					
McAfee's Sir Hattie	2-8	56	Feb	804	38	1486	67
s. Starr Farm Sir Raleigh		d. McAfee's Pre Hazel					
McAfee's Sir Marlene	2-6	120	Feb	494	23	2421	112
s. Starr Farm Sir Raleigh		d. McAfee's Pre Mary					
*Schragcrest Golden Glory	2-11	105	Feb	847	38	3842	174
s. McAfee's Pre Sly		d. Schragcrest Romulus Ina					

MOORE, PAUL, MR. & MRS., HOLLOW HILL FARM, CONVENT, N. J. ARHT

¶Convent's Ballerina	2-3	82	Feb	1106	62	3509	187
s. McDonald Farms Noble Parson		d. Convent's C. Butterball					
*¶Convent's Beehive	4-9	365	Dec	394	29	16470	919
¶Convent's Glad	3-5	69	Feb	1368	69	3419	175
s. Gayhead's In-ca		d. Convent's K. Gay					
*¶Convent's K. Gay	11-11	343	Feb	976	54	17371	853
*¶Convent's Supreme Harmony	6-11	343	Feb	956	62	16435	926
¶Fairlawn K. Monella	2-3	145	Feb	1039	54	5937	276
*¶Guernsey Lea's King's Anita	9-2	264	Feb	829	46	10748	557
*¶Langwater Luna 2d	8-2	313	Feb	957	55	13259	658

§MOORMAN, SANDRA KAY, WACO, TEXAS. ARHT

*Brazos D. Faithful	4-5	210	Feb	274	13	5413	239

§MOSER, RICHARD J., LUCKY ACRES FARM, BERNE, IND. ARHT

*Canary's Claudia	3-4	129	Feb	749	37	4252	206
s. Foremost Dimple's Royal		d. Beauteen's Canary					
*Chum's Sylvia of Lucky Acres	3-8	106	Feb	876	41	3715	169
s. Curtiss Candy Levity Chum		d. Mark-Haven Sydillis					
*Comedian's Lou of Lucky Acres	3-9	134	Feb	1020	55	5170	263
s. Langwater Comedian		d. Foremost Footprint's Rose					
*Lucky Acres Footprint's Becky	3-2	146	Feb	737	43	4474	226
s. Foremost Footprint's Lucky		d. Royal's Rebecca of Lucky Acres					
*Lucky Acres Footprint's Dot	3-3	123	Feb	946	51	4389	223
s. Foremost Footprint's Lucky		d. Willona's Dutchess					
*Lucky Acres Footprint's Ruth	3-4	73	Feb	1088	49	2800	135
s. Foremost Footprint's Lucky		d. Royal's Ruby of Lucky Acres					
*Lucky Acres Footprint's Susan	3-0	184	Feb	777	41	6408	302
*Lucky Acres Noble's C. Idylliis	3-2	96	Feb	932	45	3429	160
s. Curtiss Candy Noble Curtiss		d. Foremost Comet's Sydillis					
*Lucky Acres Noble's C. Melisse	3-4	64	Feb	966	48	2223	109
s. Curtiss Candy Noble Curtiss		d. Convoy's K. Melisse					
*Lucky Acres Royal's Ann	2-11	156	Feb	881	41	5503	245
s. Foremost Dimple's Royal		d. Annette of McAfee Farms					
*Lucky Acres Royal's Paulette	3-4	163	Feb	599	36	4329	243
s. Foremost Dimple's Royal		d. A. C. Pauline of Nosker Farm					
*Marksman's Mae's Rosie	3-5	285	Jan	772	37	10604	451
*Royal's Foremost Pauline	4-0	276	Jan	482	35	8677	506
*Royal's Ruby of Lucky Acres	5-4	139	Feb	930	50	5242	263
s. Foremost Dimple's Royal		d. Montgomery Farms Fern					
*Royal Sydillis of Lucky Acres	3-9	210	Jan	491	30	4560	244

O'CONNOR, CHARLES P., APPLEBROOK FARMS, GOSHENVILLE, PA. ARHT

¶Applebrook Pal's Imogen	2-3	147	Mar	828	51	4321	232
s. McDonald Farms S. Paladin		d. Applebrook Peerless Grace					
¶Applebrook Peerless Charmaine	2-5	365	Jan	234	13	14100	656
*Applebrook Peerless Grace	4-4	108	Mar	1178	56	4539	184
s. Phillips Fairlawn Peerless		d. Applebrook's Lady Gracious					
*¶Applebrook Prediction Daylight	3-5	54	Mar	1398	66	2451	119
s. McDonald Farms Prediction Jr.		d. Applebrook's Radiant Light					
¶Applebrook Prediction Golden	2-3	216	Mar	811	43	6248	324
¶Applebrook Prediction Marilyn	2-1	285	Feb	485	30	7232	354
¶Applebrook Prediction May Wort	2-4	365	Dec	379	26	9896	540
¶Applebrook Prediction Peaceful	2-6	179	Mar	839	45	5188	255
*¶Applebrook Prediction Prudence	3-5	51	Mar	1580	76	2587	128
s. McDonald Farms Prediction Jr.		d. Brian Boru Royal Present					
*¶Applebrook Prediction's Beam	4-5	221	Mar	608	38	6572	386
*¶Applebrook Prediction's Dawna	3-5	67	Mar	1446	64	3244	143
s. McDonald Farms Prediction Jr.		d. Applebrook's Moonlight					
¶Applebrook Prediction's Ideal	2-2	365	Jan	200	13	11732	585
*Applebrook Prediction's Iris	4-2	217	Mar	671	42	5875	310
*¶Applebrook Prediction's Mona	3-11	218	Mar	1109	60	8755	450
¶Applebrook Prediction's Myrtle	2-4	37	Mar	1190	56	1394	65
s. McDonald Farms Prediction Jr.		d. Applebrook's May Flower					
*Applebrook Prediction's Nita	3-4	87	Mar	1049	52	3405	184
s. McDonald Farms Prediction Jr.		d. Clora's Point Monita					
¶Applebrook Prediction's Nymph	2-3	365	Mar	72	4	11063	565
¶Applebrook Prediction's Rose	2-6	130	Mar	1023	46	4603	228
s. McDonald Farms Prediction Jr.		d. Applebrook's Zinnia					
Applebrook Prediction's Scilla	2-2	305	Nov	16	1	7125	348
*¶Applebrook's Golden Beam	8-8	186	Mar	1103	57	8345	452
*¶Applebrook's Radiant Light	5-4	86	Mar	1564	61	4246	185
s. Phillips Fairlawn Peerless		d. Quail Roost Ideal Light					
¶Bain Ridge Pre Heiress	2-4	265	Mar	612	35	6674	345
*¶High Mowing Diamond Fun	4-5	365	Feb	486	30	13195	631
¶Meadow Spring Peerless Rose	2-4	365	Jan	152	10	11957	648

§OREGON AGRICULTURAL COLLEGE, ASTORIA, OREGON.

*Myrula Lodestar's Lilac	5-2	123	Feb	1339	78	6374	350
*Myrula Lodestar's Pansy	5-4	81	Feb	1231	62	3689	176
s. Tideland Lodestar		d. Booster's Patricia May					
*Myrula Lodestar's Sally	3-9	203	Feb	939	63	8058	466
*Myrula Lodestar's Valley	4-3	299	Feb	648	44	9627	547
*Tideland Aladine	6-7	200	Feb	841	49	8596	440
Tideland Ambi's Pacifee	2-3	90	Feb	911	47	3035	146
s. Tideland Ambassador		d. Tideland Phillylla					
*Tideland Ambi's Parla	3-5	86	Feb	978	52	3594	177
s. Tideland Ambassador		d. Tideland Belle					
*Tideland Belle	10-1	67	Feb	1096	61	2677	156
s. Tideland Illustrious		d. Tideland Primrose Lady					
*Tideland Doug's Hedy	3-4	75	Feb	1269	73	3547	185
s. Wandamere Auburn's Douglas		d. Tideland Hedy Girl					
*Tideland Halo	6-2	91	Feb	1437	77	5064	251
s. Chicona Plainsman		d. Tideland Hallie					
*Tideland Haro	8-4	239	Feb	731	40	8031	429
*Tideland Harriet	15-7	94	Feb	843	45	2894	146
s. Chicona Christopher		d. Tideland Helena					
*Tideland Hedy Girl	6-11	365	Feb	102	6	11192	588
*Tideland Hildorus	6-3	185	Feb	824	45	7340	367
*Tideland Illustrious Harlena	3-6	97	Feb	859	53	3333	194
s. Tideland Illustrious		d. Tideland Hollevity					
Tideland Lad's Adele	#2-2	363	Dec	450	34	8024	490
*Tideland Lad's Ardene	4-1	346	Feb	359	26	10187	650
*Tideland Lad's Hetty	4-5	71	Feb	932	48	2324	118
s. Wandamere Bettina's Lad		d. Tideland Hedy Girl					
*Tideland Lad's Hildene	3-1	84	Feb	932	54	2871	160
s. Wandamere Bettina's Lad		d. Tideland Hilda					
*Tideland Lad's Hilite	3-1	122	Feb	964	58	4773	263
*Tideland Lad's Honey	4-8	74	Feb	1155	65	3046	176
s. Wandamere Bettina's Lad		d. Tideland Hedwick					
*Tideland Lad's Pomona	3-10	221	Feb	614	41	7063	408
Tideland Ludlow's Hanna	2-3	78	Feb	1177	60	3228	163
s. Cla-ore Knight's Ludlow		d. Tideland Lad's Honey					
*Tideland Patti	7-1	218	Feb	621	37	8410	425
*Tideland Paula	6-7	155	Feb	1091	55	7590	364
*Tideland Purity	6-7	205	Feb	863	46	7920	378

§OVEN, HELEN C. & JERRY & GEURKINK, EARL & DONALD, JERRY OVEN FARM, ENID, OKLA. ARHT

*Cooper's Davey's Della	#4-9	245	Jan	263	12	6344	256
Larry-Don's Actress	2-4	365	Jan	80	3	10334	471
Lily Lane Lad's Vedenna	2-7	273	Feb	324	21	4780	320
Oven Edna's Select	4-10	35	Feb	1390	69	1690	84
s. Seco Imperial Colonel		d. Hamlet's Edna's Edith					
*Oven Girlie's Quemence	6-11	113	Feb	855	49	3981	205
s. Meadow Lodge Rex's Romeo		d. Oven's Evelyn Girlie					
Oven Janet's Unison	2-6	165	Feb	603	31	4462	212
Oven May's Uphemia	2-10	43	Feb	1013	52	1466	76
s. Meadow Lodge Rex's Romeo		d. Cooper's Red May					
Oven Melody's Ulabelle	2-5	212	Feb	481	27	4390	232
*Oven Rose Seniorita	4-4	46	Feb	1244	55	2024	90
s. Kitchener Fearless James		d. Great Elm His Roselle					
Oven's Alimony Patrician	2-7	323	Feb	445	26	7978	410
Oven's Constant Sunshine	3-11	219	Feb	101	4	3403	167
*Oven's Melody Twinkle	3-3	278	Feb	139	6	6564	277
Oven's Princess Trixie	3-2	305	Jan	73	4	7502	371
*Oven's Roberta	4-7	314	Feb	309	13	7498	307
*Oven's Theresa	3-3	305	Feb	14		7102	378
Oven's Ultra	2-0	173	Feb	460	27	3425	171
*Sun Farms Esquire's Lassie	8-5	55	Feb	1194	63	2414	128
s. Green Meads Esquire		d. Sun Farms Monarch's Emily					

§PARKER, D. I. & LOUS H., PARKER' S GUERNSEY FARM, DUBLIN, GA. ARHT

*Highlander's Artist	5-2	284	Oct	572	31	10096	469
*Highlander's Beauty Babe	6-5	204	Nov	654	29	7130	269
Highlander's Eliza	2-11	365	Sep	124	7	8426	408
*Highlander's Gem	6-10	283	Nov	615	33	11032	508
*Highlander's Glamour	4-5	195	Nov	552	24	6249	262
Highlander's Golden Ann	3-5	305	Oct	123	6	10251	480
*Highlander's Jean	#4-11	348	Oct	108	5	10347	455
*Highlander's Lady	6-5	98	Nov	860	36	3376	125
s. Klondike Highlander		d. Privateer's Actor's Edith					
*Highlander's Mabel	7-11	277	Nov	476	22	9604	454
*Highlander's Margo	4-5	305	Nov	45	2	7323	349
Highlander's P. M. Martha	3-3	260	Nov	461	23	6642	276
*Highlander's Poppy	3-11	261	Oct	546	29	7703	349
*Highlander's Rosabella	4-5	232	Nov	517	20	7080	300
Highlander's Sally Ann	#3-9	265	Sep	45	1	8309	365
Parker Farms H. Cleopatra	2-1	305	Oct	178	9	8181	380
Parker Farms H. Gold Daisy	2-7	272	Nov	573	31	7606	352
Parker Farms P. D. Countess	#2-5	273	Oct	352	17	6562	313
Parker Farms P. D. Davida	2-3	365	Sep	406	25	7784	402
Parker Farms P. D. Donna	#2-5	350	Sep	147	7	7642	389
Parker Farms P. D. Irome	#2-8	337	Nov	234	12	8555	402
Parker Farms P. D. Jan	2-3	281	Nov	452	23	6763	320
Parker Farms P. D. Lilly	#2-1	263	Sep	149	7	6457	319
Privateer's Actor's Jewel	3-2	283	Nov	435	24	6353	299
Privateer's Actor's Lida	3-2	365	Sep	218	11	7805	354
Privateer's Actor's Lucindy	2-10	305	Oct	92	4	7807	366
*Privateer's Tommie's Elsie	7-11	305	Nov	333	15	9836	452
Springhill Heritor Dawn	2-8	99	Nov	552	32	2183	108
s. Fairlawn Maxim's Heritor		d. Springhill Ace's Dawn					

PENNEY, H. R., PENN VILLA FARM, GRANVILLE, OHIO.

¶Charalee of Penn Villa	2-4	358	Feb	733	39	13699	593
¶Delena of Penn Villa	2-4	80	Feb	1040	46	3072	134
s. King of High Mowing		d. Deidra of Penn Villa					
¶Dianzi of Penn Villa	2-6	120	Feb	1048	47	4695	181
s. Argilla Promoter		d. Devonne of Penn Villa					

¶Drucilla of Penn Villa	2-1	76	Feb	1102	48	2851	116
s. Argilla Promoter		d. Dian of Penn Villa					
¶Emila of Penn Villa	2-1	365	Feb	440	23	10704	541
Gardenia of Penn Villa	4-1	206	Feb	420	23	4642	228
¶Glendeen of Penn Villa	2-4	108	Feb	904	40	3926	200
s. Argilla Promoter		d. Gardenville King's Heroine					
Inez of Penn Villa	2-3	258	Feb	592	32	6891	328
*¶Isabel of Penn Villa	4-1	365	Feb	308	15	12136	598
Reality of Penn Villa	2-1	259	Feb	647	29	7113	313
¶Rinda of Penn Villa	#2-3	263	Dec	468	29	6131	323
¶Roberta of Penn Villa	1-11	90	Feb	1089	49	3740	151
s. Argilla Promoter		d. Raider's Dorva of Penn Villa					
Ronnie of Penn Villa	2-1	158	Feb	585	31	3571	166
¶Rosealea of Penn Villa	3-5	250	Feb	778	35	8598	386
¶Royal Ann of Penn Villa	2-0	59	Feb	1076	47	2187	90
s. Bomber's Objective		d. Redonda of Penn Villa					
¶Starlet of Penn Villa	1-11	57	Feb	1043	44	1897	83
s. Argilla Promoter		d. Sundae of Penn Villa					

PEW, ARTHUR E., JR., REDDING FURNACE FARM, ELVERSON, PA. ARHT

¶Applebrook's Antonette	3-3	193	Feb	803	40	7472	333
¶Confidence's Gena	3-11	209	Feb	700	41	6363	330
¶Confidence's Genola	4-11	203	Feb	1042	63	8483	429
¶Confidence's Moon Glow	5-1	282	Feb	495	27	8293	398
¶Echo Farm's T. Ilah	4-10	282	Feb	735	44	8797	448
¶Echo Farm's T. Imogene	5-3	235	Feb	540	30	6564	323
¶Patrician's Eliza	7-11	299	Feb	816	42	10089	469
¶Patrician's Moonlight	10-11	265	Feb	833	46	9020	415
¶Quinton Country Lady	3-5	213	Feb	540	29	5406	254
¶Redding Furnace Almeda	3-3	237	Feb	979	54	8752	427
¶Redding Furnace Babe	3-3	301	Feb	689	39	8922	414
¶Redding Furnace Celeste	3-4	270	Feb	706	39	8513	403
¶Redding Furnace Cora	4-3	292	Feb	851	47	10074	498
¶Twin Oaks Farm Hyacinth	5-4	275	Feb	783	47	10148	505
¶Victory's Gem	6-8	262	Feb	911	47	10180	465

§PHILLIPS, CARMEN H., TOHICKON CREEK FARM, OTTSVILLE, PA. ARHT

Tohickon Creek Belle	2-1	114	Feb	983	43	4221	175
s. Sir Designer of Tohickon Creek		d. Tohickon Creek Clarin					
Tohickon Creek Courtesy	2-0	164	Feb	641	29	4217	204
Tohickon Creek Dorissa	2-4	333	Jan	810	51	10327	552
*Tohickon Creek Hi-Pattie	3-10	268	Feb	779	50	10184	556
Tohickon Creek Jendi	2-8	87	Feb	1042	48	3135	157
s. Sir Designer of Tohickon Creek		d. Tohickon Creek Sunday Girl					
Tohickon Creek Pearl	2-1	105	Feb	746	39	2928	151
s. Sir Designer of Tohickon Creek		d. Woodacres Supreme Ruby					

§PICARD, PHILIP J. & MABEL B., LONE MAPLE FARM, FEEDING HILLS, MASS. ARHT

*Lone Maple Butterfat Anna	3-11	258	Mar	574	35	7539	388
*Lone Maple Butterfat Annabelle	3-11	305	Jan	292	18	10037	572
Lone Maple Butterfat Arlene	2-6	265	Mar	582	37	6281	355
Lone Maple Butterfat Bessie	2-3	223	Mar	822	49	6712	352
Lone Maple Butterfat Cleo	2-9	121	Mar	921	50	3574	187
s. Two Brooks King's Prime		d. Lone Maple Butterfat Clara 2d					
*Lone Maple Butterfat Lissa	4-3	196	Mar	875	44	6176	310
*Lone Maple Butterfat May	4-9	212	Mar	916	55	6757	377
s. Two Brooks Norseman		d. Lone Maple Butterfat Mabel					
*Lone Maple Butterfat Norelle	7-7	305	Mar	401	26	9167	511
*Lone Maple Butterfat Norette	4-9	365	Feb	140	9	13918	739
*Lone Maple Butterfat Roseanna	3-8	305	Feb	239	13	9012	426
*Sunnydell Pansy	3-9	133	Mar	814	45	4184	221

§PRENTICE, THOMAS W., PLYMOUTH, MASS. ARHT

Forges D. Baba-Rose	2-5	285	Feb	812	50	9665	499

§PRIMROSE, FLOYD W., PRIMROSE FARM, MADISON, TENN. ARHT

Green Ridge C. Monette	1-11	49	Feb	893	41	1524	71
s. Green Ridge Hortense's Curtis		d. Green Ridge Merrie's Joyful					
*Green Ridge Isabel	5-5	87	Feb	1112	48	3733	163
s. Dot-Cap's Maxmin		d. Green Ridge Hannah					
*Green Ridge Isabel's Kinky	3-4	75	Feb	971	52	2606	137
s. Woodacres Prince Martin		d. Green Ridge Isabel					
*Green Ridge Laura's Jessie	4-5	59	Feb	1139	50	2435	110
s. Dot-Cap's Maxmin		d. Green Ridge Laura					
Green Ridge Laura's Lola	2-5	162	Feb	662	30	4797	235
s. Dot-Cap's Maxmin		d. Green Ridge Laura					
*Green Ridge Princess' Jewel	4-1	45	Feb	1168	55	1797	86
s. Dot-Cap's Maxmin		d. Green Ridge Princess					
Green Ridge Princess Lana	2-5	131	Feb	734	34	3732	180
Hamilton County Noble Mirth	2-4	106	Feb	676	42	2745	147
s. Quail Roost Noble Raider		d. Hamilton County Lady Mirth					
McDonald Farms Pre Samella	2-5	78	Feb	1030	47	2820	127
s. McDonald Farms Prediction		d. Mordele Farms Butter Lass					
McDonald Farms Royal Sweet Pea	2-4	104	Feb	683	39	2888	152
s. McDonald Farms Jolly Paragon		d. McDonald Farms Steadfast Peony					

§QUAKER OATS COMPANY, THE, FUL-O-PEP RESEARCH FARM, BARRINGTON, ILL. ARHT

Hominy Hill R. K. Bluebird	2-5	86	Mar	775	34	2326	95
s. Hominy Hill Rose King		d. Hominy Hill King's Blueblood					
*Q. O. Bonnie Elaribel	4-5	305	Jan	418	24	9538	458
*Q. O. Star Dionetta	5-5	365	Feb	445	23	12391	552
*Q. O. Val. Dahlia	6-6	238	Mar	717	34	9147	389
*Q. O. Val Fay	4-2	305	Jan	449	23	8502	368
*Q. O. Val Fonja	3-10	305	Feb	206	10	11505	517
Q. O. Val Galissie	2-5	305	Jan	67	3	9302	425
Q. O. Val Heramy	2-2	305	Mar	517	25	8303	366
Q. O. Val Hilarity	2-4	143	Mar	1061	43	5700	222
Q. O. Val Holaribel	2-2	305	Mar	20	1	7905	372
Q. O. Val Hosonna	2-2	305	Mar	142	7	8438	366
*Q. O. Valor's Bysue	7-8	305	Jan	11		9813	417
*Q. O. Valor's Calspot	7-0	365	Mar	531	29	12467	637

§RAY, H. G. & VIOLA, ELM ROW FARM, ALBION, MICH. ARHT

Knollnook Peerless Marie	2-1	365	Dec	211	13	9070	424
Lockshore Pre Maid	2-5	337	Feb	436	24	7418	348
*Lois of Beech Hill	4-2	305	Jan	436	24	10370	461
Prediction Anchor's Doll	1-11	168	Feb	636	29	4268	180
Silver Birch Independent Dawn	2-1	365	Dec	135	8	8401	415
*Woodacres Princess Peridot	3-5	145	Feb	425	21	3265	152

REYNOLDS, JAMES R., LARCH FARM, WENHAM, MASS. ARHT

¶Larches Baroness Happiness	2-4	222	Feb	715	31	6921	290
¶Larches Baroness Pauline	2-2	352	Feb	869	48	13069	595
*Larches Clarice	6-0	177	Feb	1031	66	7057	376
*¶Larches Countess Pat	4-3	305	Dec	526	36	11185	611
*¶Larches Empress Vivian	3-7	145	Feb	851	45	4844	231
*¶Larches Polaris	9-7	95	Feb	1062	60	3788	195
s. Charlescote Parson		d. Golden Bright					
¶Larches Princess Avie	2-2	227	Feb	680	41	6761	346
¶Larches Princess Hester	2-6	181	Feb	767	43	5487	296
¶Larches Princess Juliana	2-4	178	Feb	630	37	5236	257
¶Lone Maple Butterfat Primula	3-8	59	Feb	785	52	1720	108
s. Two Brooks King's Prime		d. Lone Maple Butterfat Maybelle					

§SCHEPFLIN, PAUL E. & WILLIAM F. & PRIDDY, PAUL, WILEMA FARM, FREMONT, OHIO. ARHT

Lilac Lawn Constant Tranquil	7-1	157	Feb	560	38	5294	262
Wilema's Old Rose	2-5	109	Mar	784	37	2897	140
s. McDonald Farms Steadfast Odin		d. Woodside T. Rose					
Wilema's Olga	2-3	292	Mar	460	26	6449	312
Wilema's Olivine	2-5	37	Mar	1137	46	1336	54
s. McDonald Farms Steadfast Odin		d. Wilema's Lucinda					
Wilema's Onita	2-2	295	Mar	524	30	7045	353
Wilema's Oretta	2-3	137	Mar	686	32	3419	148
s. McDonald Farms Steadfast Odin		d. Wilema's Marjorie					
Wilema's Zoa	4-3	179	Mar	491	32	5581	299

§SEXTON, SALLIE JONES, BRYN DU FARM, GRANVILLE, OHIO. ARHT

*Bryn Du Golden Mistress	3-7	305	Nov	298	15	9323	456
*Bryn Du Maxim's Sybil	4-10	235	Jan	679	35	7551	377
*Bryn Du Troubadour's Lark	4-11	269	Jan	420	23	7662	396
*Clearland Annetta Jewell	6-9	61	Jan	1391	78	2687	157
s. Lawnsett Buddie		d. June's Lad's Annetta					
Curtiss Candy Proud Grace	2-8	69	Jan	887	39	1935	101
s. Curtiss Candy Noble Curtiss		d. McDonald Farms Grace					
*Elmbeth L. R. Lucky Joy	6-9	365	Nov	211	10	11908	601
Gold Banner Lady	3-7	166	Jan	813	42	6431	303
*Gray Haven Levity Countess	7-7	57	Jan	1378	67	2438	134
s. Gray Haven Levity King		d. Gray Haven Argo's Contessa					
*Grove Farm King's Jennifer	4-8	261	Jan	746	38	10031	488
*Grove Farm S. Delores	4-11	47	Jan	1406	84	1993	120
s. Welcome-In Forward's Sonny Boy		d. Grove Farm Della					
*Grove Farm S. Marilea	5-9	305	Nov	51	3	10368	546
*Grove Farm S. Marilea	6-9	36	Jan	1363	73	1508	80
s. Welcome-In Forward's Sonny Boy		d. Grove Farm Merrie					
*Grove Farm S. Sue	6-5	54	Jan	1333	104	2135	174
s. Welcome-In Forward's Sonny Boy		d. Valor's Grove Farm Sara					
*Jupiter's Free Denette	6-10	365	Dec	249	15	10832	634
*Lockshore Glamor	6-6	121	Jan	1110	54	4841	238
s. Swanacres Nobleman		d. Lockshore Chamberlain's Pan					
*Marymac Clara Marcheta	5-11	252	Jan	938	43	12798	619
*Marymac Gerlee's Edna	7-1	219	Jan	998	50	10172	520
*Marymac Gerlee's Lady	6-4	92	Jan	1208	54	4229	214
s. Gay Chieftain of Elgercon		d. Marymac Gerlee's Gertrude					
*Marymac Gerlee's Mary	3-9	322	Jan	731	42	11621	634
Marymac Gertrude Jane	3-8	365	Jan	490	28	10090	536
*Marymac Gertrude Lady	5-11	305	Dec	60	3	12192	643
*Marymac Gertrude Susie	7-3	287	Jan	795	41	11770	601
*Olentangy B. Fairmaid	5-2	305	Dec	56	3	12225	666
*Sunset View Dina Lee	6-11	305	Nov	130	7	8901	421
*White Lick Jupiter's Lute	5-1	189	Jan	793	39	6552	316
*Willow Brook Cora Ann	6-11	364	Jan	484	23	12982	610
*Woodlark Princess Annie	3-4	305	Jan	58	2	5902	266

§SMITH, I. P., WILDWOOD FARMS, MAUMEE, OHIO. ARHT

Clover Meads Ultra Norma	2-2	90	Feb	678	31	2288	93
s. Maple Lane Cloverdale Newsboy		d. Way-Ellen Farms Lily Belle					
*Conora Lovely Ruby	7-11	116	Feb	927	37	4410	160
s. Raemelton Captivator		d. Jaebardale's Rubylou Bond					
Floreen Daisy	2-2	158	Feb	481	22	3235	147
s. Curtiss Candy Golden Curtiss		d. Lincoln Home Floreen					
Gray Haven Colonel's Ruth	2-1	129	Feb	693	35	3541	165
s. Franchester Mystic Colonel		d. Gray Haven Argo's Ruth					
Irene of Edorah	2-2	159	Feb	576	27	3689	172
s. McDonald Farms D Lochinvar		d. Susan of Edorah					
*Lady Twinkle of Bronze Arrow	7-2	64	Feb	1040	42	2579	108
s. Emerald Triumphant King		d. Ringold Lady Dora					
Mer-Don's Royal Fannie	2-6	154	Feb	566	33	3629	201
s. Mer-Don's Steadfast Royal		d. Mer-Don's Flora					
Norene Buttercup	2-1	90	Feb	769	34	2572	107
s. Curtiss Candy Major Curtiss		d. Norene Babette					
*Pine Ridge Prince's Beth	4-6	116	Feb	875	41	4091	182
s. Fireside Czar's Prince		d. Pine Ridge Beauty Girl					
*Quinton Blaze's Lassie	4-5	72	Feb	804	39	2309	113
s. St. James Champion Blaze		d. Churn Creek's Valor's Bonnie					
Russell Lea Maxine	2-5	28	Feb	877	44		
s. Franchester Mystic Colonel		d. Russell Lea Angelina					
Trojan Ruth Ann	2-7	88	Feb	901	37	2508	123
s. Pine Manor Trojan		d. Standard's Alice Marie					
Welcome In King Delila	3-2	151	Feb	705	32	4801	210
s. McDonald Farms Steadfast King		d. Welcome In Chum's Delaine					

§SMITH, PHILIP W. & ORIN A., WAYSIDE FARM, NEW HOPE, PA. ARHT

Evergreen Alaluby	2-3	259	Feb	592	41	7102	390
Evergreen Alexarue	2-3	134	Feb	768	37	3953	188
*Evergreen Allitu	5-10	305	Feb	460	25	13282	656
Evergreen Almasythree	2-2	365	Jan	484	29	9710	497
Evergreen Alogradytu	2-2	305	Feb	296	16	8918	407
Evergreen Alrulithtu	1-10	303	Feb	364	22	7458	371
Evergreen Dellitu	3-1	221	Feb	651	33	7179	316
Evergreen Demistry	2-7	177	Feb	728	41	5575	269
*Evergreen Hilena	3-9	172	Feb	710	40	6823	345
Evergreen Ralaliella	2-1	187	Feb	462	25	3679	186
Evergreen Ralarue	2-11	225	Feb	500	31	4754	274

Evergreen Rallettus	2-8	305	Jan	438	26	7925	407
Evergreen Rallila	2-4	192	Feb	489	25	4148	193
Evergreen Ralzee	2-4	199	Feb	680	40	5707	296
Evergreen Sal-Cosette	1-9	252	Feb	458	32	5801	309
Evergreen Sanzy	2-2	131	Feb	845	46	4484	222
Evergreen Slea Beitu	2-1	115	Feb	744	42	3514	178
s. Evergreen Sir Alexander		d. Evergreen Rulea Bell					
Sugar Bottom Pilot's Penny	2-4	281	Feb	576	35	8216	436

§STOCKTON, HENDERSON, "ARIZONA FARMS GUERNSEYS," PHOENIX, ARIZ. ARHT

*¶Arizona Farms Betsy Mae	7-2	254	Jan	1049	59	10807	488
*¶Arizona Farms Degoda	3-10	176	Jan	648	42	5293	277
*¶Arizona Farms F S's Lass	5-11	305	Dec	98	4	10913	474
*¶Arizona Farms Governor's Fawn	#3-1	282	Dec	134	6	9320	413
¶Arizona Farms Lady Bea	2-4	151	Jan	539	25	3486	159
¶Arizona Farms Lady Beth	2-3	341	Jan	605	34	10018	454
¶Arizona Farms Lady Cala	2-3	153	Jan	909	47	5697	233
¶Arizona Farms Lady Desire	2-4	144	Jan	614	30	3942	160
¶Arizona Farms Lady Rebecca	2-4	98	Jan	891	44	3087	130
s. Sterlingold Lord Emory		d. Arizona Farms Mabella					
¶Arizona Farms Lady Twinkie	2-3	305	Nov	471	29	7527	354
*¶Arizona Farms Mabella	6-0	120	Jan	1306	66	5880	269
s. Might-be of Arizona Farms		d. Arizona Farms Mabeth					
*¶Arizona Farms Mabeth	11-10	172	Jan	796	42	5905	275
*¶Arizona Farms Massachusetts	3-11	224	Jan	396	27	4455	260
*¶Arizona Farms Miss Alabama	5-5	305	Jan	212	9	11736	531
*¶Arizona Farms Miss Arizona	5-7	164	Jan	705	43	5575	277
*¶Arizona Farms Miss California	5-5	124	Dec	1080	72	5150	264
*¶Arizona Farms Miss Colorado	5-5	66	Jan	1413	68	3229	162
s. Mabeth's Hero of Arizona Farms		d. Arizona Farms F. S.'s Nona					
*¶Arizona Farms Miss Connecticut	4-9	295	Jan	606	32	10672	487
*¶Arizona Farms Miss Georgia	4-11	145	Jan	1273	70	7245	352
*¶Arizona Farms Miss Idaho	5-2	84	Jan	1265	58	3566	169
s. Mabeth's Hero of Arizona Farms		d. Arizona Farms Gaynelle					
*¶Arizona Farms Miss Illinois	4-7	133	Jan	883	50	4992	248
*¶Arizona Farms Miss Kansas	4-2	212	Jan	833	39	7106	302
¶Arizona Farms Miss Maine	3-7	305	Nov	244	15	7938	384
*¶Arizona Farms Miss Michigan	4-3	92	Jan	935	48	3482	180
s. Mabeth's Hero of Arizona Farms		d. Santa Rita Betty Lee					
*¶Arizona Farms Miss Mississippi	4-2	63	Jan	1048	52	3381	151
s. Mabeth's Hero of Arizona Farms		d. Arizona Farms Twilight					
*¶Arizona Farms Miss Missouri	3-7	238	Jan	642	29	6330	280
*¶Arizona Farms Miss Nebraska	3-1	273	Jan	792	42	8930	425
¶Arizona Farms Miss Nevada	2-5	305	Dec	252	12	6738	301
¶Arizona Farms Miss New Mexico	2-9	237	Jan	634	34	6922	303
¶Arizona Farms Miss New York	2-1	305	Sep	305	13	7027	342
*¶Arizona Farms Miss New York	3-2	48	Jan	1358	70	2047	100
s. Mabeth's Hero of Arizona Farms		d. Arizona Farms Mione					
¶Arizona Farms Miss No. Dakota	2-5	148	Jan	543	29	3483	151
¶Arizona Farms Miss Oklahoma	2-5	108	Jan	670	32	2880	124
s. Mabeth's Hero of Arizona Farms		d. Arizona Farms Fantan					
¶Arizona Farms Miss Oregon	2-5	99	Jan	588	26	2084	103
s. Mabeth's Hero of Arizona Farms		d. Arizona Farms Annalady					
*¶Arizona Farms New Hampshire	3-2	65	Jan	1053	42	2181	90
s. Mabeth's Hero of Arizona Farms		d. Arizona Farms Amanda 2d					
¶Arizona Farms North Carolina	#2-3	284	Jan	88	5	5658	272
*¶Arizona Farms Piona	5-10	365	Jan	65	4	10912	522
*¶Gaylord Moonlight's Twinkle	8-4	305	Nov	84	3	10740	417
*¶Happyholme Crown Mirth	6-2	153	Jan	1014	49	6084	240
s. Pine Manor Crown Majesty		d. Sierra Manor Mirth					

§STONE, ROBERT G., GREAT HILL FARM, MARION, MASS.

Great Hill's Anna	3-4	56	Feb	1257	50	2458	105
s. Forges Great Hill Admiral		d. Great Hill's Hopeful					
Great Hill's Cassie Belle	3-8	305	Dec	528	29	9152	387
Great Hill's Celia	3-5	301	Feb	564	32	8586	437
Great Hill's Haidee	3-5	225	Feb	600	32	5922	313
Great Hill's Happy	4-2	162	Feb	723	40	4713	257
Great Hill's Hazel	3-4	120	Feb	606	36	3189	163
s. Forges Great Hill King		d. Great Hill's Clarkia					
Great Hill's Hedda	3-5	59	Feb	1078	62	2303	124
s. Forges Great Hill King		d. Great Hill's Cactus					
Great Hill's Hester	3-3	305	Feb	154	9	8408	401
Great Hill's Hilda	3-3	295	Feb	576	34	8466	453
Great Hill's Hostess	4-7	212	Feb	668	30	7342	370

§SUTLIFF, ALVIN C. & ELIZABETH, YOCLIFF FARM, BENTON, PA. ARHT

*Willowmere Capricious	11-4	305	Dec	348	18	9554	418
*Yocliff Cappie	7-4	305	Nov	309	16	10418	521
*Yocliff Evolution's Midget	4-10	305	Jan	611	32	9751	438
Yocliff Fore Addie	2-7	161	Feb	573	33	3775	189
Yocliff Fore Betty	2-1	167	Feb	533	29	3666	176
Yocliff Fore Charmene	2-9	103	Feb	918	37	3320	142
s. McDonald Farms Fore Obligator		d. Yocliff High Charm					
Yocliff Fore Etta	2-5	305	Nov	446	22	9360	466
Yocliff Fore Fancy	2-5	220	Feb	402	21	4811	235
Yocliff Fore Honey	2-5	176	Feb	682	37	4911	259
Yocliff Fore Janella	2-3	31	Feb	899	38	979	42
s. McDonald Farms Fore Obligator		d. Yocliff Jannetta					
Yocliff Fore Meda	2-3	41	Feb	900	37	1265	52
s. McDonald Farms Fore Obligator		d. Yocliff Eva Metta					
Yocliff Fore Petunia	2-6	136	Feb	801	34	4176	174
s. McDonald Farms Fore Obligator		d. Yocliff Evolution's Peony					
Yocliff Fore Silvia	2-3	49	Feb	888	40	1454	69
s. McDonald Farms Fore Obligator		d. Yocliff Evo. Silk					
Yocliff Fore Star Lady	2-11	47	Feb	966	47	1581	78
s. McDonald Farms Fore Obligator		d. Yocliff Star					
Yocliff Son's Coral	2-10	305	Nov	81	4	7753	334
Yocliff Starlight's Glow	3-1	136	Feb	673	34	3765	185
s. Yocliff Starlight Boy		d. Yocliff Kent's Glory					
Yocliff Starlight's Janett	2-3	305	Dec	124	6	8494	402
Yocliff Starlight's Janice	2-4	305	Feb	117	7	7444	402
Yocliff Starlight's Pride	2-2	305	Oct	431	25	6380	329
*Yocliff Starling	7-7	305	Jan	242	13	12159	585

§TARBELL, GAGE E., ESTATE, TARBELL GUERNSEY FARMS, SMITHVILLE FLATS, N. Y.

Tarbell Brigadier's Bliss	2-5	365	Jan	283	15	11492	569
*Tarbell Brigadier's Monarda	3-5	112	Feb	861	38	3877	169
s. Tarbell Romulus Brigadier		d. Tarbell Peerless Monarda					
Tarbell Brigadier's Nora	2-4	359	Feb	426	24	8516	459
Tarbell Brigadier's Veronica	2-5	305	Feb	150	8	10721	534
Tarbell Chenango Dahlia	2-5	338	Feb	556	30	8354	420
Tarbell Countess Babette	2-4	305	Dec	392	24	9029	423
Tarbell Countess Japonica	2-4	231	Feb	576	30	5711	267
Tarbell Countess Margo	2-4	181	Feb	747	36	5918	260
Tarbell Gallant Beth	4-0	133	Feb	746	41	4221	232
s. McDonald Farms Tarbell		d. Tarbell Regal Betty					
Tarbell Gallant Butter Queen	3-8	305	Feb	421	25	7372	399
*Tarbell Gallant Fanita	3-7	365	Jan	419	28	12373	637
Tarbell Gallant Karen	3-5	305	Feb	411	22	8467	426
*Tarbell Gallant Sibyl	6-11	294	Feb	833	43	11143	546
Tarbell Gallant Victoria	2-5	361	Feb	556	30	9443	489
*Tarbell Golden Willa	5-11	305	Jan	42	2	11087	521
*Tarbell Kel Winsome	4-6	305	Jan	1033	62	16338	808
Tarbell Lady Babette	2-4	365	Feb	226	13	10026	518
Tarbell Lady Estrella	2-5	305	Jan	289	15	10067	474
Tarbell Lady Lassie	2-5	305	Feb	266	13	10230	470
Tarbell Princess Lenda	2-5	305	Feb	186	10	9689	493
Tarbell Princess Levanna	2-7	265	Feb	702	38	7923	421
Tarbell Princess Mitzi	2-5	221	Feb	640	37	6423	331
*Tarbell Princess Nona	6-1	365	Dec	396	25	13368	729
Tarbell Queen Aster	5-5	74	Feb	1036	52	3134	145
s. Woodacres Supreme King		d. Tarbell Peerless Aster					
Tarbell Queen Wendy	3-7	153	Feb	756	40	4655	255
s. Woodacres Supreme King		d. Tarbell Peerless Wendy					
*Tarbell Regal Wenonah	5-10	365	Feb	263	15	18464	937
Tarbell Romulus Bluebonnet	2-6	286	Feb	450	27	6008	332
Tarbell Romulus Lenda	2-6	312	Feb	830	43	10505	519
*Tarbell Romulus Margold	5-8	163	Feb	675	38	5482	270
*Tarbell Royalist Glencannon	3-5	305	Jan	1162	69	14859	769
Tarbell Valroyal Belle	2-7	286	Feb	527	32	7714	424
Tarbell Valroyal Bliss	2-5	305	Feb	190	12	7448	432
*Tarbell Valroyal Caroline	4-7	112	Feb	852	39	3957	175
s. Tarbell Gallant Valroyal		d. Tarbell Queen Caroline					
Tarbell Valroyal Elodie	3-8	171	Feb	702	36	5271	254
Tarbell Valroyal Mercedes	2-4	365	Jan	109	6	8756	450

§TRYON, RALPH G., JR. & CHARLES H., TRYON FARM, SOUTH GLASTONBURY, CONN. ARHT

Dunwalke B. V. Generous	2-4	90	Feb	880	42	2885	143
s. Coldspring's Beauty's Valor		d. Mulhocaway Monarch's Sal					
Dunwalke D. Escoral	3-4	305	Jan	461	25	9141	443
Dunwalke N. K. Fuchsia	#2-3	296	Jan	104	6	8241	434
*Eastleigh F. Glenda	4-2	74	Feb	1232	50	3345	166
s. Flying Horse Piper's Fashion		d. Eastleigh Glorious					
*Eastleigh F. Petite	4-1	74	Feb	1015	43	2816	118
s. Flying Horse Piper's Fashion		d. Eastleigh Petal					
*Eastleigh L. Velvet	3-11	107	Feb	851	37	3437	155
s. Langwater Milestone		d. Eastleigh C. Vesta					
Elmhaven General Canase	2-2	77	Feb	922	39	2639	116
s. Flying Horse Holly's General		d. Five Star Miss Canasta					
Grassland Loubelle	2-2	304	Feb	694	42	7672	418
Grassland Patty's Presto	3-3	79	Feb	918	43	2713	126
s. McDonald Farms Ideal Preston		d. Pine View Phil's Patty					
Lynbrook M. B. W. Annie	2-5	205	Feb	745	42	5707	284
M. H. Ace's Obesity	2-10	305	Dec	97	6	6976	366
M. H. Pharaoh's Alfreda	2-9	80	Feb	864	41	2489	119
s. Northern Conrad's Pharaoh		d. Green Glen Alfreda					
M. H. Pharaoh's Obesity	2-8	81	Feb	873	40	2558	119
s. Northern Conrad's Pharaoh		d. Moose Hill Obesity					
M. H. Stardust's Larkspur	2-9	113	Feb	851	33	3518	132
s. Langwater Stardust		d. Aldrich Farm Larkspur					
*Verney Farm Beauty	4-3	305	Dec	62	3	9341	437
Verney Farm Elsie	2-0	305	Nov	353	21	7997	385
Wadsworth Royal Jollity	2-5	167	Feb	728	31	4766	190

TURMAN, W. F. & SON, TURMAN FARMS, HORN LAKE, MISS.

*¶Clear Springs' Queen Dorinda	#4-7	353	Feb	228	16	10266	574
Flinco Farms Nimrod's Gussie	2-11	305	Feb	128	6	10038	420
*Flinco Farms Pride's Prissy	3-8	305	Feb	125	5	10421	481
*McDonald Farms Pre Olympia	4-8	305	Feb	337	15	11724	529
*Starr Farm Miss Pat	6-8	305	Feb	11		9186	403
*Walker Farms Miss Elite	3-3	305	Feb	279	15	8300	391

§VANDER GRIEND, C. M., BAKER VIEW FARM, LYNDEN, WASH. ARHT

*Baker View Lillian	5-8	69	Mar	1074	49	2616	134
s. Flying Horse Phil's Butterboy		d. Baker View Lilac					
Baker View Miss	2-0	229	Mar	432	25	4300	227
*Baker View Opalina	4-5	115	Mar	1276	57	5105	244
s. Flying Horse Phil's Butterboy		d. Baker View Opaline					
*Baker View Patience	10-0	305	Jan	339	19	11049	569
Baker View Prene	2-1	305	Jan	297	18	5165	296
Baker View Prettymaid	#3-5	299	Feb	133	9	7009	437
*Baker View Prudence	3-10	305	Dec	96	7	5458	309
*Baker View Reddy	12-2	337	Mar	963	51	13768	676
Baker View Rhonda	2-8	365	Feb	127	8	8371	416
Baker View Rosette	3-11	202	Mar	584	29	4405	210
s. Flying Horse Phil's Butterboy		d. Baker View Reddy					
*Baker View Sunshine's Petunia	3-1	305	Jan	138	7	7233	320
*Baker View Sylvia	3-5	180	Mar	662	37	5453	269

VAN DYKE, A. A., CLEVE J. & FLORA E., VAN DYKE GUERNSEY FARMS, SAINT PAUL, MINN. ARHT

Boy Drummer's Lou	2-8	37	Feb	782	35	1018	46
s. Haven Hill Boy Drummer		d. Sheik's Tallulah					
*Cleve Drummer's Luetta	5-2	70	Feb	1335	53	3443	143
s. Haven Hill Boy Drummer		d. Van Dyke Sheik's Luetta Girl					
*Melodie V. New Year's Greeting	7-2	305	Jan	16		6561	282
Quality Park Farm's Beauty	5-5	353	Feb	125	6	6873	315
Van Dyke Birth Day	2-4	164	Feb	528	25	3548	157
Van Dyke Double Sheik Lassie	2-5	138	Feb	548	26	3290	146
s. Pine Manor Sheik		d. Van Dyke Sheik's Lassie					
Van Dyke Drummer's Dawn	2-7	153	Feb	594	31	3374	156
Van Dyke Drummer's March Rose	2-8	175	Feb	647	38	4296	228
Van Dyke Drummer's Mary	2-4	365	Dec	140	7	6957	327

*Van Dyke Drummer's Rosealine	4-3	132	Feb	1001	45	5383	239	
s. Haven Hill Boy Drummer		d. Van Dyke Master's Rosealine						
Van Dyke Fourth Musical	2-7	195	Feb	508	25	4254	202	
Van Dyke General's Flower	3-9	344	Feb	600	37	10928	561	
Van Dyke General's Gem	2-6	137	Feb	628	30	3378	144	
s. Flying Horse Lady's General		d. Van Dyke Sheik's Gem						
Van Dyke General's Gold	3-7	365	Dec	211	9	9184	348	
Van Dyke General's Jewel	2-5	169	Feb	807	34	5516	226	
Van Dyke General's La Vivian	2-2	91	Dec	832	35	2480	99	
s. Flying Horse Lady's General		d. Van Dyke Master's Double Vivia						
Van Dyke General's Marga	2-11	112	Feb	764	32	3330	137	
s. Flying Horse Lady's General		d. Van Dyke Master's Sweet Marga						
Van Dyke General's Pride	2-3	83	Feb	764	36	2536	105	
s. Flying Horse Lady's General		d. Van Dyke Sheik's Phylis						
Van Dyke Index Lou	2-5	150	Feb	801	37	4676	220	
s. Pine Manor Sheik		d. Van Dyke Index Lucinda Lou						
Van Dyke Ivan Beatricia	2-6	128	Feb	734	43	3768	183	
s. Van Dyke Royal Ivan		d. Van Dyke Master's Beatricia						
*Van Dyke Levity Bernna	7-3	59	Feb	1322	59	2645	118	
s. Wey Acres Levity Fancier		d. Van Dyke Royal Berna						
*Van Dyke Levity Caryl	4-7	98	Feb	1105	50	4124	166	
s. Wey Acres Levity Fancier		d. Van Dyke Bootes' Pet						
Van Dyke Master's Berna	9-0	255	Feb	632	28	7435	321	
*Van Dyke Master's Edyth	6-10	123	Feb	1173	48	5782	226	
s. Flying Horse Master's Bell Boy		d. Van Dyke B. B. Judith						
*Van Dyke Master's Flower	7-3	117	Feb	1061	49	5251	221	
s. Flying Horse Master's Bell Boy		d. Van Dyke Superior Jewel						
*¶Van Dyke Master's Lucky Lass	5-5	332	Feb	500	30	11815	583	
Van Dyke Master's Sally	8-5	176	Feb	377	19	3561	158	
Van Dyke Master's Superior Gem	7-8	305	Oct	35	1	9145	407	
Van Dyke Pat's Golden Girl	1-11	99	Feb	451	25	1758	85	
s. Van Dyke General Pat		d. Van Dyke Levity Golden Girl						
Van Dyke Pat's Mary Lou	2-1	47	Feb	681	32	1147	50	
s. Van Dyke General Pat		d. Van Dyke Drummer Mary Lou						
*Van Dyke Premo's Rosealine	11-5	360	Feb	170	9	7035	324	
Van Dyke Royal Lass	7-2	365	Nov	218	12	10416	521	
*Van Dyke Royal Master's Phylis	7-3	349	Feb	353	20	8573	404	
Van Dyke Sheik Eventide	2-3	150	Feb	514	28	3022	144	
s. Pine Manor Sheik		d. Van Dyke Master's Eventide						
Van Dyke Sheik's Edyth	2-4	305	Feb	75	3	7662	343	
*Van Dyke Sheik's Ella May	5-11	283	Feb	661	40	9510	476	
Van Dyke Sheik's Flower	2-4	365	Dec	349	17	8979	391	
Van Dyke Sheik's Gold Nugget	2-9	65	Feb	731	34	1788	82	
s. Pine Manor Sheik		d. Van Dyke Royal Gold Nugget						
Van Dyke Sheik's Janice	2-5	116	Feb	509	26	2297	109	
s. Pine Manor Sheik		d. Van Dyke Patriot Janice						
Van Dyke Sheik's Judy	2-2	305	Jan	312	16	8140	357	
Van Dyke Sheik's Lady Index	2-7	138	Feb	714	33	3819	165	
s. Pine Manor Sheik		d. Van Dyke Master's Index						
Van Dyke Sheik's Lucy	2-7	365	Dec	262	12	8601	360	
Van Dyke Sheik's Maggie	2-7	159	Feb	575	28	3448	152	
Van Dyke Sheik's Peg	2-4	164	Feb	656	32	4122	191	
Van Dyke Sheik's Pretty	2-3	68	Feb	893	33	2185	82	
s. Pine Manor Sheik		d. Van Dyke Bootes' Pet						
Van Dyke Sheik's Rosalie	2-6	150	Feb	726	36	4221	198	
s. Pine Manor Sheik		d. Van Dyke Master's Rosalie						
Van Dyke Sheik's Rosealine	2-7	253	Feb	697	34	7041	324	
Van Dyke Sheik's Rose Queen	2-3	365	Jan	166	10	7152	344	
Van Dyke Sheik's Royal Berna	2-3	364	Feb	354	24	7811	397	
Van Dyke Sheik's Vivian	2-11	365	Feb	381	24	8919	462	
Walker Farms R. Graceful	2-10	282	Jan	332	18	5605	270	

§VAN HORN, KEITH W., VANSDALE, SABETHA, KANS. ARHT

Vansdale Beacon's Gem	2-0	181	Mar	794	34	5208	228	
*Vansdale General's Ann	4-5	207	Mar	761	45	6814	337	
*Vansdale King's Jubilee	3-2	152	Mar	995	51	5358	271	
Vansdale Model's Connie	2-1	305	Feb	262	16	5485	302	
Vansdale Model's Elaine	2-1	96	Mar	959	44	3068	141	
s. Skyling Distinctive's Model		d. Vansdale Majesty's Saffron						
Vansdale Model's Jessie	2-1	305	Jan	159	9	5519	311	
Vansdale Model's Mamie	2-1	112	Mar	940	40	3427	146	
s. Skyling Distinctive's Model		d. Vansdale Majesty's Jula						
Vansdale Model's Opal	2-1	180	Mar	656	37	4470	219	
Vansdale Model's Patsy	2-5	195	Mar	810	40	5567	252	
Vansdale Model's Roda	#2-2	299	Dec	473	28	5981	319	

§VILTER, WILLIAM B., FOUR WINDS FARM, HARTLAND, WIS.

Bonita's Bridget of Metomen	7-11	201	Mar	1036	50	8450	364	
*Circle K Farm's Irene	3-8	59	Mar	1579	78	3022	147	
s. Skyling Gretta's Challenger		d. Long View Verbena's Iona						
*Climax Champion's Nellie	6-9	305	Dec	881	50	14518	685	
Four Winds Ballet Girl	2-7	101	Mar	1089	55	3980	178	
s. King Sequel of Sunny Lea		d. Lulu of Kivi's Evergreens						
Four Winds Gretchen	2-5	69	Mar	1268	59	2758	118	
s. Elmcrest Peter Grey		d. Ploverlin Winner's Loree						
Four Winds Valentine	2-1	305	Jan	856	45	10638	480	
Four Winds Winter Queen	2-5	273	Mar	746	43	8877	450	
*Lulu of Kivi's Evergreens	11-11	305	Jan	412	20	13239	605	
McKerrow's Jingle	4-2	305	Dec	224	12	10095	504	
*Smith Farms Lively Alice	4-8	298	Feb	801	38	11233	482	
*Sunny Dale Levity Susie	5-1	305	Feb	450	28	10380	496	
*Sunnyfield Golde's Grandee	7-5	182	Mar	872	46	6620	334	

§VOGT, H. F., SUNNY DALE FARM, WAUKESHA, WIS.

*Sunny Dale Farm Pride	11-4	109	Mar	986	54	4095	228	
s. Sunny Dale King Hyboy		d. Sunny Dale Nettie						
Sunny Dale Levity Annette	3-2	146	Mar	995	44	4968	210	
s. Wey Acres Levity Admiral		d. Sunny Dale Anita						
Sunny Dale Levity Babe	3-6	351	Mar	432	27	8021	458	
Sunny Dale Levity Boneta	3-5	329	Mar	530	30	8665	451	
Sunny Dale Levity Christine	#4-1	350	Dec	167	10	8502	435	
Sunny Dale Levity Olivia	2-8	322	Mar	745	37	9154	423	
Sunny Dale Levity Pebble	3-5	365	Jan	81	4	10435	541	
Sunny Dale Levity Sue	2-8	126	Mar	851	39	3830	176	
s. Wey Acres Levity Admiral		d. Sunny Dale Farm Spot						

§VON THADEN, WILLIAM, ONAHILL FARM, BORDENTOWN, N. J. ARHT

Caumsett Indian Glister	2-3	151	Feb	686	30	4478	200	
*Onahill Farms Forenita	7-3	127	Feb	889	41	4867	230	
Onahill Fearless Ann	2-4	181	Feb	482	23	4268	203	
Onahill Fearless Betty Lou	#2-3	303	Nov	303	18	6775	343	
Onahill Fearless Helen	2-4	195	Feb	445	21	4130	192	
*Onahill Par Anita	3-4	143	Feb	724	35	4528	220	
s. Woodacres Royal Parson		d. Mill Creek's Anita						
*Onahill Par Annette	4-4	90	Feb	1031	54	3541	194	
s. Woodacres Royal Parson		d. Ironsides Admonition						
*Onahill Par Carmel	4-7	169	Feb	735	38	5682	291	
*Onahill Par Cora	4-3	124	Feb	858	44	4490	206	
*Onahill Par Favor	4-5	139	Feb	1121	56	6211	322	
s. Woodacres Royal Parson		d. Onahill Farms Forenita						
Onahill Par Ida	2-2	365	Feb	414	25	9462	462	
Onahill Par Maryann	2-5	124	Feb	773	38	3933	174	
Onahill Par Rowena	2-3	181	Feb	474	23	4175	212	
*Onahill Par Susan	4-7	151	Feb	776	40	5235	271	
Onahill Par Taffy	2-3	108	Feb	710	35	3036	144	
s. Woodacres Royal Parson		d. Stonebrook Theresa						
Onahill P. Brighteyes	2-4	195	Feb	378	20	3688	185	
Onahill Pearl Desire	4-5	305	Dec	480	26	9531	451	
*Onahill Peerless Ester	5-4	120	Feb	1233	55	6051	261	
s. Onahill Farm's Peerless Lawyer		d. Gulnare Valiant's Esperance						
Onahill P. Eloise	2-5	279	Feb	543	28	8628	393	

§WALSH, R. J., MR. & MRS., GREEN HILLS FARM, PERKASIE, PA. ARHT

*Green Hill's Fanita	4-9	305	Feb	416	26	9629	522	
*Green Hill's Fern	5-5	166	Mar	1075	61	7293	390	
*Green Hills Garland	#3-5	291	Oct	496	31	8049	380	
Green Hills Glamourous	3-5	365	Feb	468	30	11927	582	
*Green Hills Gloriana	3-8	365	Jan	366	22	11112	587	
*Green Hills Goldie	4-4	182	Mar	1064	49	7537	325	
Green Hill's Haze	2-10	150	Mar	924	51	4818	248	
s. Fritzlyn Valson		d. Green Hills Fay						
Green Hills Heather	#2-10	329	Oct	51	2	8768	454	
Green Hills Helena	3-4	209	Mar	767	42	6429	308	
*Green Hills Helleen	3-5	182	Mar	1100	53	8345	385	
s. Blakeford Control		d. Green Hill's Belleen						
Green Hill's Hellen Lu	2-11	218	Mar	859	44	7219	330	
Green Hills Hestor	3-3	209	Mar	924	49	6817	353	
Green Hill's Hetta	3-3	126	Mar	1148	55	4719	214	
s. Fritzlyn Valson		d. Green Hill's Farietta						
*Green Hills Hollette	3-6	182	Mar	740	41	5537	285	
*Green Hills Holly	3-8	182	Mar	733	39	6052	312	
Green Hill's Honeysuckle	2-11	182	Mar	1264	51	7798	321	
*Green Hills Hope	3-10	146	Mar	1316	61	6215	292	
s. Fritzlyn Valson		d. Green Hills Emancy						
Green Hills Iberia	2-5	141	Mar	918	46	4430	202	
s. Fritzlyn Valson		d. Green Hills Godelia						
Green Hills Irene	2-5	154	Mar	892	47	4939	243	
s. Blakeford Control		d. Leader's Marietta						
Green Hill's Iris	2-9	169	Mar	1064	45	6196	259	
Green Hills Isis	2-5	89	Mar	1171	49	3498	146	
s. Fritzlyn Valson		d. Green Hill's Dorinda						

§WASTCOAT, OLIVER BURTON, LAKE FOREST, ILL. ARHT

Burton Lane Romulus Royal Bell	2-4	163	Feb	680	35	4427	203	
Burton Lane Thor's Salome	2-4	365	Dec	477	26	9349	458	

§WESTERN GLOW FARMS, INCORPORATED, BEN FRIEDRICHS, BOW, WASH. ARHT

*Butterton Master's Jonquil	5-8	196	Jan	956	51	7295	378	
s. Western Glow Master		d. Butterton Holliston Jacqueline						
Cedarcroft Regal's Valentine	#2-4	301	Sep	517	32	8083	460	
Clearbrook Milly	4-0	305	Dec	365	22	9446	479	
Clearbrook Molly	9-1	305	Sep	619	39	11027	584	
*Golden Duchess of Aldarra	4-7	161	Feb	880	43	6524	314	
s. Western Glow Royal Fame		d. Western Glow Royal Duchess						
*Lupe of Rainier View	12-8	365	Sep	596	31	13427	660	
Murra Muir Linda	6-2	305	Mar	19	1	10272	529	
Noble Fashion's Sunbeam Lady	4-4	305	Dec	499	30	11964	599	
Western Glow B. R. Miss Ideal	3-4	90	Feb	1018	48	3519	171	
s. Coldspring's Beauty's Romulus		d. Western Glow Butterfat Miss						
*Western Glow Butterfat Miss	14-9	305	Dec	558	27	17074	790	
Western Glow Duet O'War	3-5	305	Nov	213	11	12758	624	
Western Glow F. Country Flower	2-3	305	Nov	436	21	9826	441	
Western Glow F. Dainty Duchess	2-11	139	Feb	804	38	4281	205	
s. Coldspring's B. R. Forcaster		d. Western Glow Butterfat Duchess						
Western Glow F La Vern	2-9	92	Feb	1223	66	4151	219	
s. Coldspring's B. R. Forcaster		d. Western Glow Lanet O'War						
Western Glow F. Lillian	2-3	305	Dec	654	35	11139	529	
Western Glow F. Marylou	2-3	304	Feb	1045	48	12125	537	
Western Glow F. Muriel	2-3	305	Nov	269	13	9827	437	
Western Glow Lana O'War	3-4	305	Feb	624	35	11854	605	
*Western Glow Royal Jane	8-0	179	Feb	811	52	7246	410	
s. Western Glow May's Royal		d. Western Glow Janie						

WHITE, HOWARD J., "MONTEREY FARM," MIDDLETOWN, DEL. ARHT

*Doral Farm Challenger's Maria	3-8	204	Mar	1074	49	7612	354	
*¶Dusty's Nora-Dora of Monterey	6-0	220	Mar	1178	65	10799	580	
*¶Fairlawn Actor's Ladyship	6-1	16	Mar	808	46			
s. Fairlawn Peerless Actor		d. Riegeldale King's Ladyship						
¶Fairlawn Hornet's Minerva	2-2	243	Mar	1089	52	8801	443	
*¶Fairlawn K. Flora	4-11	20	Mar	1266	53			
s. Fairlawn H. Eastern King		d. Fairlawn Peerless Heliotrope						
¶Goose Valley Mamie	2-4	36	Mar	1257	53	1462	62	
s. Goose Valley Noble		d. Goose Valley Maida						
¶Monterey Actorine's Musette	2-2	161	Mar	875	49	5005	272	
¶Monterey Fore Dora	2-8	294	Mar	1066	67	11025	642	
*¶Monterey Merrymaker	4-3	115	Mar	1244	67	5420	256	
s. Langwater Stardust		d. Ruthora Merry Girl of Monterey						
*¶Monterey Noble Dora	3-2	67	Mar	1639	80	3698	167	
s. McDonald Farms Fore Noble		d. Dusty's Mopsy Dora of Monterey						
¶Monterey Noble Topsy	2-8	208	Mar	909	47	6668	339	
¶Monterey Peggy Lou	2-8	159	Mar	839	61	4758	301	
*¶Namreg Jeweler's Bobolink	3-10	192	Mar	876	51	6586	368	
*¶Nyala S. Laurel	3-3	209	Mar	823	49	6799	373	
*¶Peerless Opal of Monterey	3-3	280	Mar	886	53	9661	538	
¶Peerless Sylph of Monterey	3-5	257	Mar	729	44	8250	460	

ECONOMY...

. . . THAT'S AN INGREDIENT every Guernsey breeder wants to inject into his own operation • The dictionary says ECONOMY is an action that is WISE and FRUGAL • We say a breeder is wise and frugal in placing his herd on official test.

YES, TESTING IS ECONOMICAL — PROFITABLE, TOO !

BE BOTH WISE AND FRUGAL . . .

Put Your Herd on Test Today With —

THE AMERICAN GUERNSEY CATTLE CLUB
Peterborough • New Hampshire

¶Wilgorlan Farms Topaz	2-2	113	Mar	1202	68	4670	230
s. Hominy Hill King's Courageous		d. Wilgorlan Farms P. Toni					
¶Woodacres L. R. Starlight	2-6	205	Mar	983	57	7560	430
WHITE, MOLLY L., GAYHEAD GUERNSEY FARMS, COXSACKIE, N. Y.							
¶Gayhead's Alpha Bamino	2-5	178	Feb	556	29	3798	192
s. Gayhead's C. Lodestar		d. Gayhead's L. Babbie					
¶Gayhead's Alpha Fame	3-8	120	Feb	993	46	4978	242
s. Gayhead's C. Lodestar		d. Gayhead's Capt.'s Faith					
¶Gayhead's Alpha Folloy	3-7	178	Feb	521	31	4672	265
s. Gayhead's C. Lodestar		d. Gayhead's Fidelia					
¶Gayhead's Alpha Nance	2-10	178	Feb	651	34	4731	251
s. Gayhead's C. Lodestar		d. Flint Hill Nancy					
*¶Gayhead's C. Ballerina	4-8	117	Feb	918	44	4456	225
s. Gayhead's In-corporate		d. Gayhead's L. Babbie					
*¶Gayhead's C. Finery	4-11	39	Feb	1513	72	2008	100
s. Gayhead's In-corporate		d. Carlinda's Phyllis					
*¶Gayhead's C. Loving	4-7	55	Feb	1200	55	2266	111
s. Gayhead's In-corporate		d. Gayhead's In-love					
*¶Gayhead's Cordella	4-10	100	Feb	1101	52	4117	192
s. Fairlawn K. Premier		d. Gayhead's L. Cora					
¶King's Queenie of Gayhead	2-10	102	Feb	880	43	3477	154
s. Pollyanna's Victor King		d. Anchor's Queenie					
§WIGHTMAN, ALICE K., SMITHVILLE FLATS, N. Y.							
Goose Valley Noble's Beautiful	2-7	94	Feb	696	38	2542	137
s. Goose Valley Noble		d. Goose Valley Beautiful					
Ideal's Whitman's Golden Lee	2-5	112	Feb	705	39	3149	180
s. Ideal's Whitman		d. Ideal's Chief's Golden Lee					
Monterey Fore Donora	2-0	119	Feb	708	36	3355	179
s. McDonald Farms Fore Noble		d. Monterey Donzel					
§WINTERS, A., JOHN L. & WILLARD R., WIN ACRES GUERNSEY FARM, WAPATO, WASH. ARHT							
*Amy of Midvu	9-8	365	Dec	184	13	13276	786
Crescent's N. Cleo	2-9	160	Feb	633	36	4524	239
*Delphi Dell Sunshine Lady	#9-6	304	Jan	458	25	12384	585
Pineval Masters Sallie	1-11	190	Feb	576	37	4980	259
River Road Masher's Juanita	2-4	181	Feb	838	47	6501	318
s. Western Glow Masher O'War		d. River Road Jewel					
Scudder Ranch G. Celia Van	2-2	305	Dec	58	3	6791	342
Scudder Ranch G. P. Bella	1-11	187	Feb	741	41	5193	264
Scudder Ranch G. Prince's Kate	2-3	203	Feb	617	34	5825	300
Valmere Rosalind	1-11	365	Dec	383	22	10419	512
Winacres Althea	2-5	365	Nov	467	29	11397	617
Winacres Anita	2-0	212	Feb	559	37	5017	283
Winacres Berda	2-9	365	Jan	120	7	9105	483
Winacres Darlene	2-7	365	Nov	515	29	12903	577
*Winacres Darlene	3-9	42	Feb	1448	66	2094	96
s. Winacres Pal-valor		d. Foley Lakes Daisy					
*Winacres Greta Garbo	4-1	114	Feb	958	63	4794	288
s. Win Acres Orville		d. Avalawn Greta					
Winacres Greta Gardenia	1-11	113	Feb	714	39	2873	146
s. Rozelyn Eldee Marmion		d. Winacres Grace					
Winacres Helen	3-0	365	Jan	97	5	9110	484
Winacres Ivaloo	2-0	51	Feb	862	50	1552	84
s. Win Acres Alexander		d. Winacres Ivy					
*Win Acres Joy	4-0	305	Oct	495	23	9549	460
Winacres Joyce	2-1	111	Feb	950	47	4123	189
s. Winacres Norwood Major		d. Win Acres Joy					
Winacres Maurine	1-11	216	Feb	616	29	5288	244
Winacres Molleta	2-2	305	Nov	97	5	7198	404
Winacres Nylon	2-0	72	Feb	884	44	2244	102
s. Winacres Norwood Major		d. Avalawn Nylon					
Winacres Snow Flake	1-11	201	Feb	919	48	7420	361
*Winacres Sunshine Lass	3-1	305	Dec	39	2	9697	519
Winacres Supreme Ivadene	2-5	158	Dec	735	39	4563	214

APPROVED HERD IMPROVEMENT RECORDS

Explanation of Symbols

* Indicates Reentry.

C Following Days in Milk indicates that calving requirements were met.

§ Before a Breeder's name, indicates all cows milked twice daily.

OWNER AND RECORD	Age	Days In Milk	Lbs. Milk	Lbs. B. Fat
§ADKINS, CHARLES P., CLEARVIEW FARM, SAINT HENRY, OHIO.				
*Clearview Blanche	5-11	303C-2X	8890	496
s. Franchester Handy Milkmaker		d. Clearview Mae's Q. V. Irene		
*Clearview's Alfabet	9-7	305C-2X	11058	518
s. Alfacrest's Q. V. Challenger		d. Betty Rose of Victory Noll		
*Clearview's Freeman Eileen	8-2	305C-2X	7061	301
s. McDonald Farms Freeman		d. Clearview's Foresquare Goldie		
§AHRENS, ROBERT S., BOMAR FARMS, HUDSON, WIS.				
*Windyhill's Verna	6-9	305-2X	10903	493
s. Horse Shoe F. Souvenir		d. Cliffwoods Oria		
§ALLEN, LAWRENCE, SUNNYCREST FARM, BEND, OREGON.				
Phylylla of Retedale	3-4	274C-2X	8812	456
s. Chicona Bandleader		d. Polaida Honoria Phillis		
Sunnycrest Cella's Carmen	2-1	365-2X	10311	460
s. Revilo Lieutenant		d. Valley Rogue Celia		
§ALLISON, W. E., TUPELO FARM, COLUMBIA, S. C.				
Badger's Iris	1-11	149C-2X	1908	89
s. Bondwick's Badger		d. Kerr's Foremost Iris		
*Pricilla of Tupelo	6-3	253C-2X	5868	262
s. Harvester's Itchen Prince		d. Sonny Boy's Sweet Sue		
§ALLUMBAUGH, H. R., HOLLYLAWN ACRES, EUGENE, OREGON.				
Hollylawn Dorothy	3-5	305-2X	6499	363
s. Prairie Bloom Perdiction		d. McKenzie Meadow Doris		
Hollylawn Ideal Mildred	2-4	305-2X	6462	283
s. Bonnibell Isobel's Ideal		d. Hollylawn's Victory Maybelle		
*Hollylawn Ideal Sweetie	3-3	305C-2X	8337	410
s. Bonnibell Isobel's Ideal		d. Hollylawn's Victory Hazel		
*McKenzie Meadow Dorcus	9-7	305-2X	9310	423
s. Wandamere Diplomat		d. Wandamere Dorcas		
*McKenzie Meadow Doris	7-8	305-2X	5599	305
s. McKenzie Meadow Ferdinand		d. McKenzie Meadow Lodus		
*Normina Victory	12-2	290C-2X	7235	337
s. St. James Philosopher's Ajax		d. Meyer Farm Norma		
§ANDERSON, BUREN R. & SON, RIVERDALE GUERNSEY FARM, PALATINE, ILL.				
*Riverdale Lorelei's Laurie	3-5	305C-2X	8781	397
s. Golden Bull Farms Comodore		d. Riverdale May's Lorelei		
§ANDERSON, WILBUR & HANNA, W. W., URBANA, OHIO.				
Maggie of Shady Lane Farm	6-5	305C-2X	10424	546
s. Pride of Shadeland		d. Dottie of Marcarled Farm		
*Mayflower's Perfect Lady	7-3	235C-2X	7502	286
s. Langwater Merry Royal		d. Mayflower's Peoria		
Susan of Marcarled Farm	7-8	287C-2X	7973	397
s. Pride of Shadeland		d. Sara of Marcarled Farm		
§ANDREWS, FRANK W., CEDAR BROOK FARMS, BELLVILLE, OHIO.				
*Pauline's Gleam	8-11	305C-2X	8737	373
s. Gleam's Golden Pal		d. Walneta's Pauline		
§ANGEL, JOE, HIGH KNOLL FARM, WINSTON-SALEM, N. C.				
Judy of High Knoll Farm	6-1	305-2X	6500	392
s. Cesor Maxim Noble Jim		d. Pat of High Knoll Farm		
§APPLETON, FRANCIS R., JR., APPLETON FARMS, IPSWICH, MASS.				
Appleton Farms AA Jewel	2-11	305C-2X	8373	377
s. Appleton Farms Agawam		d. Appleton Farms Jewel		
*Appleton Farms Carlotta	4-6	287C-2X	6981	358
s. Elmwood Farms Leader's Knight		d. Appleton Farms Careful		
§ARIZONA, UNIVERSITY OF, TUCSON, ARIZ.				
U. of A. Warrior's Eldorena	2-1	305C-2X	8919	423
s. Welcome-In Warrior		d. U. of A. Granger's Eldorena		
§ARNOLD, ALFRED, MASHAMOQUET FARM, ABINGTON, CONN.				
*Lass of Mashamoquet Farm	8-7	305-2X	10928	453
s. Law-Will Colin Kelly		d. Jason's Diana		
*Mashamoquet Benita	7-5	290-2X	4361	228
s. Law-Will Colin Kelly		d. Jason's Olga		
§ARVIN FFA, ARVIN, CALIF.				
Kerndale Lila Lassie	2-11	305-2X	7828	372
s. Kerndale Lassie's Lord		d. Van de Kamp Sugar's Lila		
§ASTALOSH, PAUL, PAUL, JR. & MARY ANN, HILLCREST FARM, PENNINGTON, N. J.				
Hillcrest Barbara	2-11	365-2X	9934	522
s. Chief of Hillcrest farm		d. Buttercup of Hillcrest Farm		
*Hillcrest Jean	5-2	305C-2X	7555	318
s. Langvalley Pepper		d. Hillcrest Dononia		
*Hillcrest Queater	3-11	305-2X	9127	412
s. Langwater Marius		d. Hillcrest Golden Mary		
§ASUMENDI, DOMINGO & SONS, UBILLA FARM, NAMPA, IDAHO.				
*Gem-View Katie	6-1	305C-2X	10121	502
s. Wandamere Bondsman		d. Gem-View Kay		
*Spot's Rose of Alamosa	8-10	365C-2X	15292	694
s. Lad's Phyllister of Middale		d. Spot of Golden Glow		
Ubilla Ginny Lee	2-1	305C-2X	9148	416
s. Ubilla Vanlad		d. Ubilla Mythical Genieve		
Ubilla Juanita	2-2	305C-2X	7665	346
s. Westlynn Knight		d. Gaylean Jean		
*Ubilla Mary	4-4	305C-2X	11436	550
s. Ubilla Vanlad		d. Ubilla Majita		
*Ubilla Mythical Valencia	4-2	280-2X	8544	375
s. Westlynn Kilroy		d. Vanity L. of Prestdale		
§AUERBACH, BEATRICE F., AUERFARM, BLOOMFIELD, CONN.				
*Auer Andy's Reba	4-5	305C-2X	12849	590
s. Argilla Raggedy Andy		d. Auer F. Model Rita		
Auer Secret's Rigoletta	2-3	305C-2X	8956	430
s. Auer Secret's Harry		d. Auer Master's Righteous		
Auer Secret's Rosebud	2-4	365C-2X	13221	596
s. Auer Secret's Harry		d. Auer Majestic's Rosette		
§AUKEMA, OWEN, AUKEMA FARMS, SUSSEX, N. J.				
Aukema Farms Charmer Leona	2-2	305C-2X	9546	510
s. Hedge Croft's Charmer		d. Ideal's Supreme's Leona		
Aukema Farm's Jane	2-2	305-2X	7342	370
s. Royal's Crown of Mercer		d. Edelweiss Mary Jane		
Aukema Farms Main Cherub	4-2	274C-2X	8017	371
s. Ideal's Main Stay		d. Ideal's Risbecq's Cherub		
*Edelweiss June Rose	5-7	305C-2X	12100	544
s. Rockingham Peter Pan		d. Niplig Prospect Rose		

*Hedge Croft's Alta May 6-3 305-2X 9242 420
s. Riverbrook Royal King d. Ina May of Ballard Farm
*Ideal's Claremont's Lass 6-5 305-2X 10869 576
s. Ideal's Claremont d. Ideal's Champ's Lassie D.
*Ideal's Clarion's May Star 7-2 270-2X 9396 430
s. Ideal's Clarion d. Ideal's Prince Clover's May Star
*Ring-Win King's Esta 5-7 305C-2X 9768 450
s. Gardenville King Coronet d. Churn Creek's Country Esta

$AVONDALE MILLS, INCORPORATED, AVONDALE MILLS DAIRY, SYLACAUGA, ALA.
*Graceland Max Jane 12-2 305-2X 6595 307
s. Quail Roost Prince Max d. Clover Hill Lucerne's Jane

$BAKER, DALE L., KEN JO DALE FARM, HUNTINGTON, IND.
*Parmerlee Place Welcome 4-10 365-2X 12139 484
s. Sun-Blest Farms Victory d. Preachers Aid Marita

$BAKER, ROBERT L., RIVER SIDE FARM, BREMEN, IND.
Alice's Lou of River Side 4-1 288C-2X 7899 416
s. River Side Royal Monarch d. Ranger's Alice of River Side
Fern's Marie of River Side 3-11 252C-2X 6822 334
s. River Side Royal Monarch d. Polly's Fern

$BAKER, STANLEY, TWIN BIRCH FARM, LYNDONVILLE, N. Y.
*Ransom Hall Princess Marcia 4-5 365-2X 13110 646
s. Twin Birch Resolute d. Ransom Hall Royal Princess
*Twin Birch Resolute's Leta 4-3 295C-2X 8346 415
s. Twin Birch Resolute d. Twin Birch Pal's Etta
*Twin Birch Resolute's Patsy 3-4 283C-2X 8205 441
s. Twin Birch Resolute d. Twin Birch King's Patricia

$BALDERSTON, LLOYD, III, COLORA FARM, COLORA, MD.
*Knight's Lucking Ace 3-10 305-2X 11017 638
s. R. F.'s Highlander's Knight d. Lucking-Ace
Knight's Pet Dora 2-1 305-2X 8457 473
s. R. F.'s Highlander's Knight d. Star's Pet Emma
*Lustrous Pet 3-2 305-2X 9592 549
s. Sherwood Forest Model Lucky d. Star's Pet Emma

$BASH, C. E. & COMPANY, INCORPORATED, BUSY BIDDY FARMS, HUNTINGTON, IND.
Busy Biddy Farms Duchess 1-10 305C-2X 7278 338
s. Hullwood Belletta Prince d. Dora of Busy Biddy Farms
Busy Biddy Farms Fancy 2-1 365C-2X 8688 453
s. Hullwood Belletta Prince d. Busy Biddy Farms Freda
*Marietta of Busy Biddy Farms 6-11 305C-2X 10147 521
s. Gloria's Actor of Eagle Valley d. Monica of Busy Biddy Farms

$BEACH, HAZEL H., COGNIAC FARM, LONDON, OHIO.
*Cogniac's Pansy 7-5 305C-2X 11812 491
s. McDonald Farms Grantley d. Cogniac's Glad

$BEARD, EDWARD A., ROCKVILLE, MD.
Lurelake's Dona 4-4 305-2X 7152 349
s. Manor Maxim d. Lurelake's Cupid

$BECKER, RUSSELL D., BECKER GUERNSEY FARM, BALLANTINE, MONT.
Becker's Golden Cherry 2-1 305C-2X 5903 294
s. Boulder Bridge Leonidas d. De-Grand's Goldilocks

$BEEBE FARM, INCORPORATED, WEST MANSFIELD, MASS.
*Beebe Farm Clarissa 4-5 270C-2X 5553 250
s. Caumsett Guard d. Beebe Farm Joan
*Beebe Farm Esther 5-6 365C-2X 7961 415
s. Beebe Farm Crescent d. Beebe Farm Hester
Beebe Farm Lona 2-8 305C-2X 7531 387
s. Deershorn Noble d. Beebe Farm Victoria 2d
*Beebe Farm Priscilla 4th 4-7 305C-2X 6543 305
s. Splitsilk's Delight d. Beebe Farm Priscilla
*Beebe Farm Tiela 3-4 282C-2X 6847 359
s. County Squire's Select d. Beebe Farm Moonflower

$BEEBE, CHARLES PHILIP, EASTLEIGH FARMS, FRAMINGHAM CENTER, MASS.
*Grassland Hiwood Dell's Faith 3-8 305-2X 9027 373
s. Grassland Dell Valle d. Battenkill Faith

$BEEMAN, E. I. & HOAGLAND, G. R. & SON, CALIFIA FARM, LAFAYETTE, IND.
*KenVer Princess Doris 4-6 305-2X 8755 452
s. Ken Ver Levity Prince d. Ken Ver Wonder's Doris
*Owen's Place R. K. Dipper 6-10 305-2X 8805 438
s. Spar Hill Merrily's King d. Owen's Place Royal's Venus
*Repelmar Her Della 4-5 305-2X 9598 503
s. Coronation Herald d. St. Albans Actor's Zettie

$BENDER, JAMES P. & HUGHETTA E., BELL-GATE FARM, COOPERSBURG, PA.
*Bell-Gate's Elegance 8-3 266C-2X 7913 345
s. Coldspring's Hardwick's Royal d. Bell-Gate's Bonniebell

$BENTLEY, O. R. & SON, SUNESLOPE FARM, AMES, IOWA.
Suneslope's Perfection Bethel 1-9 305-2X 10230 445
s. Clermont Count Perfection d. Suneslope's Gene's Beth
*Suneslope's Sy Elivee 5-11 365-2X 11256 604
s. Suneslope's A. P. Sylvester d. Suneslope's A. P. Eliva

$BEREA COLLEGE, BEREA, KY.
*Berea Challenger's Glennie 3-2 305C-2X 7618 371
s. King Challenger of Annville d. Great Oaks M. Glennie
*Berea Marco's Dairymaid 3-4 305C-2X 6653 277
s. Marco of Tamarack Ridge d. Berea Charity's Ultima

$BERGEN, F. WILLARD, FENWICK FARMS, AUGUSTA, N. J.
Drummer Flash of Fenwick 2-3 305C-2X 7693 345
s. Dunwalke Drummer d. Perona Farm Flash

*Meradil Woodacres of Fenwick 5-7 292C-2X 9267 405
s. Woodacres Royal Count d. Perona Farm Meradil
*Perona Farm Maradea 9-1 244C-2X 8469 353
s. Brooklawn's Viking d. Maradea Hopeful

$BERKE, SAMUEL, DEEP LAKE FARM, LAKEVILLE, CONN.
*Happy Valley Leader's Beauty 3-7 277C-2X 8928 445
s. Nyala Prince's Leader d. Barbian Meadow Cutie

$BERRY, JAMES D., JR., WINDY HILL FARMS, TITUSVILLE, PA.
*Lana of Windy Hill Farms 8-11 305-2X 10722 525
s. Parker View Cap's Rex d. Spring Valley Margie

$BERRY, RUTH & HARTLEY, HIGH HOLLOW FARMS, LANDGROVE, VT.
*Ruleewen C. Emma 4-5 252-2X 7878 388
s. Two Brooks Challenge d. Lane Farm Chief's Emerald
Ruleewen Tinker's Printemps 2-9 365-2X 11658 540
s. Two Brooks Tinker d. Ruleewen Martha's Princess

$BERTHOLF, W. H., GREEN PASTURES FARM, WICHITA, KANS.
Bertholf's V. L. Lily 2-9 365-2X 10645 574
s. Walker Farms Viscount d. Bertholf's Dexter Lilac

$BIRKY, EMANUEL & SONS, MAPLE LAWN FARMS, KOUTS, IND.
*Maple Lawn S. Freda 4-4 215C-2X 7000 338
s. Schragcrest Able Sheik d. Birky's T. Fairy

$BLACK, S. BRUCE, TWIN VALLEY FARM, PEPPERELL, MASS.
*Twin Valley Abbie 6-4 305C-2X 6430 311
s. Rosewald Conqueror d. Polka Dot of Abby Lodge
Twin Valley Chieftan's Corlis 2-5 305-2X 6844 328
s. Twin Valley Chieftan d. Twin Valley Charter's Cora
Twin Valley Delight 2-7 305C-2X 8978 433
s. Rosewald Conqueror d. Twin Valley Partner's Dutchess
Twin Valley Moonlight 2-3 305-2X 9121 421
s. Rosewald Conqueror d. Twin Valley Charter's Moonbeam
*Twin Valley Partner's Dutchess 8-8 212C-2X 7583 341
s. Chedco Partner d. Twin Valley Levity Dutchess
*Twin Valley Partner's Lyre 6-9 305C-2X 8063 395
s. Chedco Partner d. Twin Valley Harp

$BLACKWELDER, P. B., TWIN BROOK FARM, MOCKSVILLE, N. C.
*Paulette of New River 6-4 305C-2X 10227 504
s. Ideal of New River d. Hamhurst Danny Boy's Paulette
Twin Brook Noblerose Ada 3-5 305C-2X 6088 336
s. Twin Brook Noble Roseboy d. Clear Springs' Queen Ada
Twin Brook Noblerose Maggie 3-5 305C-2X 8390 442
s. Twin Brook Noble Roseboy d. Twin Brook Maggie
Twin Brook Noblerose Pearl 2-5 301C-2X 7765 442
s. Twin Brook Noble Roseboy d. Pearl's Pink of Edgewood
*Zimalcrest Noble Sallie 6-7 305C-2X 8305 385
s. Quail Roost Noble King d. Zimalcrest Maple

$BLAIR, B. W., GOLDEN GLOW FARM, WALLA WALLA, WASH.
*Totie of Golden Glow 8-6 305C-2X 8850 491
s. Valley Gem Parado d. Tot of Golden Glow

$BLANCHARD, MARY L. C., OPEN HEARTH FARMS, ONTARIO, N. Y.
*Open Hearth Actor's Iris 3-3 305-2X 9241 502
s. Fairlawn Melba's Actor d. Rex's Iris
*Open Hearth Chief's Genie 6-10 302C-2X 8039 378
s. Green Meads Willow Chief d. Winbernie Chief Genie
*Winbernie Forester Faithful 10-10 257-2X 9401 464
s. Sherwood Forest Kama d. Wychmere Faith

$BLYSTONE, IRWIN L., WIN-ACE GUERNSEY FARM, BERKEY, OHIO.
Win-Ace Bryn Mar C. 2-5 305C-2X 4378 227
s. Bryn Du Golden Conrad d. Singing Water Margot
Win-Ace Jenie 2-5 305C-2X 6965 352
s. Bryn Du Golden Conrad d. Win-Ace Jula
*Win-Ace Marigold 5-10 294C-2X 6876 281
s. Elmbrook Levity's Ambler d. Singing Water Margot

$BOLE, JOHN C., FELICITY FARM, MALVERN, PA.
*Laurel Locks Geum 9-8 274-2X 8147 417
s. Laurel Locks Steadfast d. Laurel Jolly's Loretina
*Monterey Fairlee Rose 8-3 302-2X 7829 392
s. Fairlawn Peerless Emblem d. Rosy Butterfat Rowen
Monterey Ronora 2-5 301-2X 6690 288
s. Champion's Leader of Monterey d. Don's Rona of Monterey

$BOSWORTH, W. H., OAKWOOD FARM, ALGONA, IOWA.
Oakwood H. Aster 2-4 305C-2X 6438 334
s. Chedco Hurricane d. Oakwood Aster

$BOWDEN, JUDY, JESSIE G. BOWDEN FARM, COLDWATER, MISS.
Welcome In King's Anna 3-11 288C-2X 7375 305
s. McDonald Farms Steadfast King d. Welcome In McK. Anna

$BOWEN, C. C. & SON, PLAIN VIEW GUERNSEY FARM, SPENCERVILLE, OHIO.
*Plain View's Melba 5-2 305-2X 12849 654
s. Sun-Blest Farms Monarch d. Plain View's Ruddy
*Plain View's Midge 6-11 305C-2X 10955 458
s. Sun-Blest Farms Monarch d. Plain View's Promise
*Plain View's Myrtle 5-0 305C-2X 7610 311
s. Sun-Blest Farms Monarch d. Plain View's Gracie

$BRADLEY, MORRIS R., SUNNY LANE GUERNSEYS, FORT ATKINSON, WIS.
*Golden Knoll Charlotte 8-3 305-2X 7033 355
s. McDonald Farms Glenregal d. Golden Knoll Isabel
Golden Knoll L Ilite 2-4 305-2X 5815 300
s. Golden Knoll Lucero d. Golden Knoll Eva

$BREMER, ARNOLD F., FAWNLYN FARM, PALMYRA, NEBR.
*Douglas' Kate 8-0 305C-2X 8124 357
s. Spring Brook's Douglas d. Bonny Crest Kate

*Fawnlyn Crusader's Katina 3-11 356C-2X 9537 453
s. Skyline Crusader d. Douglas' Kate

§BRENEMAN, JOHN A., WILLOW BEND, WILLOW STREET, PA.
*Willow Bend's Alma 3-3 365-2X 7562 459
s. Sterling Glen d. Willow Bend's Ann

§BREWER, WAYNE & SALLY JO, KA-WA FARMS, UNION CITY, IND.
*Ka Wa Astor's Dream 5-10 305C-2X 7934 341
s. Welcome In Forward's Delson d. Ka Wa Farms Astor
*Ka Wa Caroline's Dixie 7-2 305C-2X 9087 390
s. Welcome In Forward's Delson d. Fountaine Caroline
*Ka Wa Lime Light's Becky 3-2 277C-2X 7430 381
s. Welcome In Lime Light d. Ka Wa Shirley's Babe
*Ka Wa Lime Light's Cindy 4-2 281C-2X 6430 291
s. Welcome In Lime Light d. Ka-Wa Carol's Betsy
*Ka Wa Lime Light's Holly 4-0 279C-2X 10403 437
s. Welcome In Lime Light d. Chestnut Ridge Minuet Hulda
*Ka Wa Lime Light's Peggy 4-2 305C-2X 7874 371
s. Welcome In Lime Light d. Ka Wa Carol's Bess

§BRIGGS, H. C. & SON & MORRIS, NATHAN, BRIGEEN FARMS, TURNER, MAINE.
*Greenlaw Farm Pert 8-3 305C-2X 7875 358
s. Florham Lenore's Ptolemy d. Oonegan Country Flower
*Guernsmoore Farm Adela 3-7 305-2X 9787 410
s. Florham Lenore's Ptolemy d. Robinhood's Idelle
*Guernsmoore Farm Solita 3-7 305C-2X 13013 609
s. Brigeen Farm's Intruder d. Von Don Solotina

§BRINDLE, LIVINGS, BRINDLE STOCK FARM, JAMESTOWN, IND.
Brindle Heir's Vow 4-2 285C-2X 7386 326
s. Big Springs King's Heir d. Brindle Banner's Victory

§BRISCOE, JOHN D., SILENT MEADOW FARM, LAKEVILLE, CONN.
*Ideal's Monarch's Lucia 3-5 279-2X 7650 348
s. Ideal's Monarch Lad d. Ideal's Lucia

§BROCK, C. R., CLOVER WREATH FARM, NORTHFORD, CONN.
Clover Wreath Fairfax 2-1 305C-2X 6692 323
s. Broad Hill P Fairfax d. Lois of Roaring Brook

§BROOKS, HAROLD J. & COLEMAN, E. V., COLEBROOK GUERNSEY FARM, SARASOTA, FLA.
*Stalwart's Aprila 6-7 300-2X 6729 334
s. Marben Ford Stalwart d. Maradea Corking Tranquil
*Stalwart's Patricia 6-8 305-2X 6811 330
s. Marben Ford Stalwart d. Maradea Patrick's June

§BRUTUS, ARBA & SON, BRUTUSDALE FARM, PINE VILLAGE, IND.
*Milky Way's Levity Annette 3-7 305C-2X 8342 383
s. Wey Acres Levity Bugler d. Milky Way's Queen Anne

§BUCK, C. D., BUENA VISTA, WILMINGTON, DEL.
*Kembrooke Billy's Maid 4-4 305C-2X 7559 353
s. Reinfeld's Billy d. Sheppard Farm's Daisy Maid
*Mordington Joan 6-10 264C-2X 8423 417
s. Spencer's Landing Bruno d. Thatch Meadow Joan

§BUCKINGHAM, S. McLEAN, MOUNT FAIR FARM, WATERTOWN, CONN.
Mt. Fair Biscoe Valentine 2-8 291-2X 6331 305
s. Biscoe Explicit d. Val's Yvonne of Mt. Fair
*Mt. Fair Dent's Monita 6-9 305-2X 8033 372
s. Mt. Fair Mr. Dent d. Mt. Fair King's Monita
*Thor's Merrymaid of Mt. Fair 5-7 305-2X 7412 355
s. Notch View Thor d. Mount Fair King's Lora
Thor's Violet of Mt. Fair 3-11 259-2X 4907 236
s. Notch View Thor d. Butterfat Violet of Mt. Fair
*Viola of Mt. Pleasant View 13-0 303-2X 8260 361
s. Mt. Pleasant View Peterkin d. Violetta of Mt. Pleasant View

§BURLING, EDWARD, JR., RICH NECK MANOR FARM, CLAIBORNE, MD.
Rich Neck Manor Orchid 2-4 305C-2X 6662 360
s. Penstate Crusader's Master d. Sundancer's Rosabelle
*Sobelman Farms Chrystal 5-7 365-2X 12506 535
s. Gardenville Supreme's Duke d. Convent's K. Pebble Hill

§BURNS, ARTHUR C. & SONS, DARBY MAPLE FARMS, MILFORD CENTER, OHIO.
Darby Maple K. I. Ruthie 2-3 305C-2X 6033 282
s. Welcome In Kingdom d. Welcome In Ambler Ruthie
Darby Maple K. Sonia 2-6 305C-2X 8267 360
s. Welcome In Kingdom d. Darby Maple Sonia
Darby Maple K. Spirit 2-5 365C-2X 7678 365
s. Welcome In Kingdom d. Darby Maple Spirit
*Darby Maple Secret 6-1 293C-2X 8524 342
s. Welcome In Forward's Supreme d. Darby Maple Cleo
*Darby Maple Skeeter 4-3 305C-2X 7851 404
s. Welcome In Forward's Supreme d. Darby Maple Cheerful

§BURTON, GEORGE G., HONEY HILL FARM, MARION, IOWA.
*Hilda's Clara of Honey Hill 5-7 305-2X 7173 307
s. Genius' Vendor d. Hilda of Honey Hill
*Hulda of Honey Hill 3-5 305-2X 5829 278
s. Gayhead's His Legatee d. Hilda of Honey Hill

§BUTTERFIELD, STUART E., SOLDIER CREEK FARM, DOLLIVER, IOWA.
Soldier Creek Bella 2-3 305C-2X 9850 440
s. Boulder Bridge Recorder d. Butterfield's Lady

§CAIN, JOHN E. COMPANY, ALFALFA FARM, TOPSFIELD, MASS.
Alfalfa Farm King's Jane 2-10 305-2X 8210 353
s. Alfalfa Farm King of The Hills d. Alfalfa Farm J. Wiljane
Alfalfa Farm Princess Wilma 2-7 365-2X 7034 335
s. Alfalfa Farm Patrick d. Alfalfa Farm Pioneer's Wilda

§CALHOUN, E. F., TWINKLE STAR RANCH, GRANTS PASS, OREGON.
*Twinkle Star Ranch Coronet 3-2 305C-2X 7491 357
s. Bonnibell Dawn's Noble d. Questa of Twinkle Star Ranch
*Twinkle Star Ranch Olli 3-4 280C-2X 7235 407
s. Twinkle Star Ranch Damascus d. Olivia of Twinkle Star Ranch

§CALIFORNIA STATE POLYTECHNIC COLLEGE, SAN LUIS OBISPO, CALIF.
Polytechnic Regal Gem 2-3 305-2X 9461 441
s. Happyholme Regal Fearless d. Polytechnic Steadfast Gem

§CALLICOTT, J. T., CALLICOTT FARMS, COLDWATER, MISS.
*Princess's Ina May 9-2 305-2X 7960 416
s. Ina May's King's Premier d. Madia's Princess

§CALVIN, JOHN O. & STANER, RICHARD, GREEN TREE FARM, ARGOS, IND.
Green Tree Duke Moonbeam 2-3 305C-2X 7222 388
s. Meadow Lane Diana's Duke d. Sally's Moonglow of Clearview
*Staner Farm Honor's Anne 3-11 305C-2X 6594 332
s. South Wind Elsie's Honor d. Ann of Staner's Farm

§CANN, H. E. & M. B., ESCO FARMS, WEST CHESTER, PA.
*Esco's Maggy 11-1 273C-2X 7246 319
s. C. F's May Rilma King d. Esco's Peggy
*Esco's Romulus' Rose Queen 3-5 195C-2X 4174 222
s. C. F.'s Merry Romulus d. Esco's King's Rosetta

§CARBONE, ARTHUR S. W., MOUNTAINVUE GUERNSEY FARM, BROOMFIELD, COLO.
Mountainvue Claudia 3-11 305-2X 8064 392
s. McDonald Farms Julius d. Cherub's Golden Peggy May
Mountainvue Pegmore Irene 2-11 300C-2X 7119 348
s. McDonald Farms Julius d. Pegmore Dairy Maid

§CARLING, CLAS, NORTHMEADE FARM, LAWRENCE, MICH.
Northmeade Helios' Delight 2-4 305C-2X 7374 322
s. Northmeade Helios d. Northmeade Queen Gerry
*Northmeade Queen Diana 5-5 299C-2X 7204 367
s. Northmeade Midnight d. Rock Creek Diana
*Northmeade Queen Tiby 5-8 365-2X 8767 449
s. Northmeade Midnight d. Northmeade Easter Greetings

§CARLSON, C. I., SHADY OAK FARM, GUILFORD COLLEGE, N. C.
*Skuggek Gay June 3-9 286C-2X 10560 507
s. Sterlingold Gay Knight d. Comet's Jeanette of Skuggek

§CARMAN, J. THOMAS, HIGHLAND FARMS, GLEN ROCK, PA.
*Highland Beauty's Letty 4-10 302C-2X 10436 502
s. Coldspring's Beauty's Benedict d. Fan's Letty of Clear View
*Highland Chief's Dusty 3-5 305-2X 11122 492
s. Coldspring's B. R. Chief d. Highland Farm's Beauty's Donna
*Highland Chief's Susie 6-3 305C-2X 10860 505
s. Coldspring's B. R. Chief d. Sara of Brooke's Cross
*Highland Design Margie 3-7 302C-2X 11184 506
s. Highland Beauty's Design d. Highland Farm's Noble Dahlia

§CARR, HARRY, LAZY ACRES FARM, ARGOS, IND.
Hillside Karen 4-2 305C-2X 9655 523
s. Owen's Place Lulu's Admiral d. Hillside Jeannie

§CARROLL, P. A., DOUGHOREGAN MANOR, ELLICOTT CITY, MD.
*Manor Alvina 5-4 305C-2X 7612 348
s. Green Meads Designer d. Manor Ideal Roxena
*Manor Snowdrop 3-3 305C-2X 8453 385
s. Manor Sahib d. Manor Damsel
*Manor Vic Celeste 4-5 300C-2X 8762 434
s. Manor Victory d. Manor Luxie

§CARTER, GEORGE D., CARTER FARMS, SHERWOOD, MICH.
*Level Loam Lily 6-11 305-2X 8461 402
s. Level Loam Lena's Dan d. Carol's Daisy of Level Loam

§CARTER, HENRY H., WINDING LANE FARM, ROCKVILLE, MD.
*Winding Lane Cal's Fancy 4-3 271-2X 7569 376
s. Ben Tulloch Royal Calculator d. Winding Lane Lusty Fan
*Winding Lane Cal's Maid 3-2 305-2X 8785 366
s. Ben Tulloch Royal Calculator d. Winding Lane New Year

§CECIL, H. M. & J. M., LANGHURST FARM, SUDLERSVILLE, MD.
*Laurel Locks Hurrah 8-3 365-2X 12232 625
s. Meadow Lodge Rex's Patrician d. Laurel Justice's Lyre

§CEDAR BROOK FARMS, INCORPORATED, BELLVILLE, OHIO.
*Cedar Brook Fleur's Faith 4-4 234C-2X 6803 344
s. Flying Horse Butter Colonel d. Guernsey Maid's Princess Fleur
*Cedarcroft Master's Jubilie 4-2 305C-2X 9516 488
s. Flying Horse Master's Don d. Cedarcroft Jessie

§CHAPPELL, J. F., CHAPPELL GUERNSEY FARM, JONESVILLE, VA.
*Chappell Peerless Regina 7-3 301C-2X 7437 386
s. Willowmere Peerless Van d. Curles Jewel's Regina

§CHENEY, A. A., CHENEY, C. B., TRUSTEES, u/will B. AUSTIN CHENEY, FALCON'S FLIGHT FARMS, LITCHFIELD, CONN.
Bent Lee Dolly 5-10 305-2X 7522 373
s. Bent Lee Imperial Steadfast d. Afton's Dolly
Flintmere Janice 2-0 305-2X 8911 421
s. Bent Lee Imperial Steadfast d. Master's Patricia S. F.
*Hidden Valley Hussy of WTIC 5-10 305C-2X 10277 461
s. Chedco Cedric d. Hidden Valley Beauty

§CLARK, E. LYLE, CLARK FARMS, STUART, VA.
*Brookberry Princess Lass 3-4 305C-2X 9502 438
s. Clear Springs' Gay Prince d. Ring-Win King's Lass
*Clark's Golden Fancy 6-8 202C-2X 4471 231
s. Klondike Kasher d. John Henry's Nancy
Dan Valley Claudette 2-10 305C-2X 7899 395
s. Twilight's Rambler d. Dan Valley Delphia
*Klondike Raider's Zereida 3-3 285C-2X 6300 323
s. Klondike Hollraider d. Klondike Ray Malinda

$CLARK, GEORGE P., HORSE SHOE FALLS FARM, SHANNOCK, R. I.
*Gardenville King's Capitola 6-11 305-2X 10826 449
s. Gardenville Coronation King d. Capitola's Hidden Hand
*Horse Shoe Pioneer's Precious 5-4 256C-2X 3989 180
s. Horse Shoe Conrad's Pioneer d. Basquaerie Drummer's Petunia

$CLARK, J. MYRON, RED LEVEL FARM, STUART, VA.
Klondike Premost Harriett 7-0 305C-2X 9659 493
s. McDonald Farms Predictmost d. Klondike Hatherine
*Red Level Foremost Bubble 3-3 299C-2X 7981 357
s. Bayville Champion's Foremost d. Brushy Mountain Dolly
*Red Level Foremost Penny 3-4 289C-2X 8353 435
s. Bayville Champion's Foremost d. Merrilea Mck Penny
Red Level Maxim Dainty 2-3 212C-2X 4031 187
s. Bournedale Maxim's Duke d. Guernsdel Noble Delores

$CLARKE, R. F., MR. & MRS., OAK ARBOR GUERNSEY FARM, GASTON, OREGON.
*Oak Arbor's Ace's Sheila 3-9 280C-2X 7261 338
s. Oak Arbor's Select's Ace d. Oak Arbor's Select's Sally
Oak Arbor's Select's Pearl 2-5 305-2X 5652 309
s. Florham Commando's Select d. Oak Arbor's Victory's Pansy
*Oak Arbor's Select's Sara 3-5 365C-2X 9919 406
s. Florham Commando's Select d. Oak Arbor's Victory's Sandra

$CLEMSON AGRICULTURAL COLLEGE, CLEMSON, S. C.
*Clemson Honor Anklet 5-5 279C-2X 7135 287
s. Klondike High Honor d. Clemson Hollilier Stanza

$CLOVERLAND FARMS DAIRY, INCORPORATED, PHOENIX, MD.
*Cloverland L. Helen 5-7 305C-2X 6433 332
s. Coronation Leader d. Silver Forest Royal Helma
*Foxburg's Knight's Poppy 7-5 305-2X 10399 419
s. Pine Manor King's Knight d. Foxburg's Africander's Iris
*Overseer's Redwing 2d's Fort 11-1 305C-2X 8745 466
s. McDonald Farms Fort d. Overseer's Redwing 2d

$COHRS, JOHN A., JR. & SON, CORVILLA GUERNSEY FARM, TISKILWA, ILL.
*Corvilla's Melody 3-4 305C-2X 9642 465
s. Sterlingold Marksman d. Ramona Ferdy's Gentian
*Finchley Manor Drusilla 4-8 258C-2X 8659 394
s. Boulder Bridge Cruiser d. Finchley Manor Valencia

$COLBY, HOWARD H., COLBY DALE FARMS, ROMEO, MICH.
*Langmeadow Actress 9-9 267C-2X 6806 337
s. Cesor Pontiff's Anchor d. Franchester Novel Cherie
Langmeadow Carmorel 2-11 305C-2X 7984 396
s. Caumsett King Royal d. Langmeadow Armorel
*Langmeadow Connie 3-9 362-2X 14194 787
s. Caumsett King Royal d. Langmeadow Minnie
Langmeadow Eva 2-8 305C-2X 10872 539
s. Langmeadow Envy's Royal d. Langmeadow Moss Rose
*Langmeadow Madalia 5-3 278C-2X 12003 563
s. Flying Horse Master's Monarch d. King's Dalia
*Langmeadow Madaline 3-2 284-2X 10161 443
s. Flying Horse Master's Monarch d. Langmeadow Ada
*Langmeadow Moonbeam 4-9 300C-2X 13303 605
s. Flying Horse Master's Monarch d. Langmeadow Aurora
Langmeadow Neenah 2-2 305C-2X 8220 434
s. McDonald Farms High Nobleman d. Langmeadow Melice
Langmeadow Neva 2-8 365C-2X 9286 446
s. McDonald Farms High Nobleman d. Langmeadow Ardor
Langmeadow Tinkabelle 2-7 365-2X 10716 434
s. Langmeadow Traveler d. Longbarn V. Jennette

$COLE, ROBERT W., COLE FARM DAIRY, BIDDEFORD, MAINE.
Great Elm Phil's Rosalie 4-8 283-2X 7841 341
s. Great Elm Royal Philosopher d. Great Elm C. H. Rosalie

$COLEMAN, HAROLD, GOLDEN HAVEN FARM, KOKOMO, IND.
*Golden Haven V. Pansy 3-10 305C-2X 6416 320
s. Lookout Valley Superb Viking d. Pansy's Prestige of Marolyn

$COLORADO A. & M. COLLEGE, FORT COLLINS, COLO.
*College Foremost Countess 3-0 303C-2X 12528 587
s. Rockmore Foremost d. College Golden Cherub Countess

$CONNECTICUT, UNIVERSITY OF, STORRS, CONN.
Ideal's Main Stay's Cordelia 3-5 305-2X 8298 449
s. Ideal's Main Stay d. Ideal's L. D.'s Cordelia

$COOK, E. R. & SON, EDICK FARM, KENNEDYVILLE, MD.
*Green Acres Joice 6-8 305C-2X 8913 404
s. Meadow Lodge Snowman d. Green Acres Janice
Lazy River Aces Tulip 3-5 305C-2X 9890 458
s. Franchester Levity Ace d. Green Acres Tulip Girl
Lazy River Gypsy 4-4 305C-2X 10362 462
s. Franchester Levity Ace d. Green Acres Gypsy

$COPPAGE, BENJ. L., MIDDLE ACRES FARM, SUDLERSVILLE, MD.
*Middle Acres Julie's Delight 4-8 263-2X 7022 326
s. Green Acres Captain d. Julie of Breidablik
*Middle Acres Julie's Desire 5-10 301C-2X 8982 448
s. Green Acres Captain d. Julie of Breidablik
*Middle Acres Kathryn 5-10 330C-2X 11040 578
s. Green Acres Captain d. High Park's Mollie Belle
Middle Acres Lad's Flute 2-1 305C-2X 6810 334
s. Hill Girt Emory's Lad d. Driftwood's Cricket
Middle Acres Lad's Lily 2-3 305-2X 6031 351
s. Hill Girt Emory's Lad d. Eileen of Breidablik

$CORBETTA, ROGER H., ATTEBROC FARM, MILLBROOK, N. Y.
*Bain Ridge Marigold 5-4 363C-2X 11174 615
s. McDonald Farms Jubilant d. Kitchener Zinnia
Belle of Limestone Creek 2-10 365C-2X 11031 515
s. Fra-Mar Pharaoh d. Camilla of Mengus Farm

$CORBIN, GLEN R., ROSETTE FARM, CROWN POINT, IND.
*Rosette's Levity Surprise 6-10 305-2X 10816 527
s. Curtiss Candy Levity Conqueror d. Elcoza Secret's Model

$CORNING, JULIA H. & JOHN B., ROUNDABOUT FARM, KENNEBUNK PORT, MAINE.
*Jane of Roundabout Farm 7-8 242C-2X 6712 297
s. Larches Champion d. Oaklands Mark's Jam

$COUZENS, MARGARET A., WABEEK FARMS, PONTIAC, MICH.
*Fairlawn Peer's Calendar 4-7 235C-2X 7309 342
s. Fairlawn Actorine's Peerless d. Fairlawn Actor's Gay
*Lockshore Crystal 4-2 305C-2X 9928 478
s. Lockshore Ajax d. Lockshore Crystal Diamond
*Patcho'woods Thor Diana 7-0 305C-2X 8793 395
s. Vagabond's Thor d. Witchwood Diana
*Riegeldale Emory's Carry 6-11 305C-2X 8615 399
s. Riegeldale Melba's Emory d. Blakeford Carry
St. Albans Grand A. V. Audell 2-4 365-2X 7785 392
s. St. Albans Glamour Grand d. St. Albans A. V. Boy's Audrey
Wabeek Pre. Melissa 2-3 305C-2X 7102 436
s. Wabeek's Prediction d. Wabeek's Royal Grace
Wabeek's B. Fawn 2-10 365C-2X 11323 513
s. Caumsett Bugler d. Hermitcroft Cora Fides
*Wabeek's Gem 5-4 305C-2X 8788 420
s. Horse Shoe Conrad's Assault d. Horse Shoe Beacon's Leonora
*Wabeek's Sunset 5-2 305C-2X 10778 546
s. Caumsett Wabeek d. Cesor Fancy's Joyful
Western Glow F. La Ree 2-4 305C-2X 7926 343
s. Coldspring's B. R. Forcaster d. Western Glow Lark O'War

$CRAIG, R. F., LUDLOW GUERNSEY FARM, ASBURY, N. J.
*Miller Farms Dora 9-9 305C-2X 8204 466
s. Bethany Shah's King d. Miller Farms Cora
*Miller Farms Souvenir 2d 7-10 305C-2X 8111 437
s. Bethany Shah's King d. Miller Farms Souvenir

$CROSHAW, J. ELLIS, ORCHARD CREST FARM, WRIGHTSTOWN, N. J.
*Leona's Pride of Orchard Crest 16-1 305-2X 7312 355
s. Dot's Ultra King d. Leona of Stop Me Jades

$CROWGEY, R. R., HAM FARM, WYTHEVILLE, VA.
Blair's Rest Queen Beatrice 2-7 305-2X 8327 344
s. Green Meads King Powhatan d. Bethany Wistar's Beatrice
*Connie of Ham Farm 5-8 305C-2X 7836 360
s. Klondike Hannibal d. Palmer's Joy
*Ham Farm Phillis Duffy 3-5 273C-2X 9107 372
s. Green Meads Philo d. Palmer Haven's Rita
*Palmer's Juanita 9-3 305C-2X 10974 497
s. Quail Roost Bright Lad d. Palmer's Hortense

$CUSTER, A. J. & SONS, LEVELLAND FARMS, AUBURN, IND.
*Heffley's Hills Hannah 9-1 305C-2X 9539 482
s. Dutch Mill's Fritz d. Dora's Dojo
Levelland Farm's Cornelia 2-7 305C-2X 7284 348
s. Langwater Banner d. Levelland Farms Carol
*Levelland Farm's Deanna 5-4 305C-2X 9978 458
s. Meadow Lodge King's Supreme d. Levelland Farm's Dawn
*Levelland Farm's Gaiety 4-5 305-2X 7394 328
s. Meadow Lodge King's Supreme d. Hullwood Gardenia
*Levelland Farm's Garnet 3-10 305C-2X 6443 295
s. Meadow Lodge King's Supreme d. Levelland Farm's Garcia
*Levelland Farm's Kay 5-8 302C-2X 7504 356
s. Iowanita's King's Fenwood d. Guerndot Kate's Rose
Levelland Farms Ladyann 2-7 305C-2X 8096 362
s. Meadow Lodge King's Master d. Lone Pine A. Lady
*Levelland Farm's Malinda 3-2 305-2X 8037 353
s. Meadow Lodge King's Supreme d. Levelland Farm's Modiste
Levelland Farms Willetta 2-10 305C-2X 10167 435
s. Meadow Lodge King's Supreme d. Levelland Farm's Wilma
*Pollyana of The Lawn 6-7 305-2X 10766 544
s. Patrick of The Lawn d. Polly of The Lawn

$DALLAS, PEGGY, LAFAYETTE, TENN.
Highview Baron's Rose 3-5 305C-2X 6661 367
s. Georgeland Baron d. W. W. King's Ned Topsy

$DANFORTH, HELEN M., WEE HOOSE FARM, COVENTRY, R. I.
*Wee Hoose Bambi 3-8 305C-2X 9714 580
s. Hammersmith Thunderbolt d. Greyholme S. Suzanne
*Wee Hoose Rosette 3-0 296C-2X 8725 453
s. Hammersmith Thunderbolt d. Wee Hoose Patsy's Dauntless
*Wee Hoose Welcome 3-10 305C-2X 9420 422
s. Hammersmith Thunderbolt d. Wee Hoose Intrepid

$DANIEL, KENNETH H., KENMAX STOCK RANCH, GOODING, IDAHO.
*Kenmax Apache's Leola 3-2 270-2X 9043 429
s. Boulder Bridge Apache d. Kenmax Counterfeit's Lola

$DARLING, R. J., PERRYSVILLE, OHIO.
*Faith's Beth of Hillnook 7-3 285C-2X 5628 228
s. Raemelton Corking Questor d. Star's Faith of Hill Nook
Lily's Plato Violet 2-8 349C-2X 6335 383
s. Sun-Blest Farms Plato d. Lily's Violet of Hillnook

$DAWSON, ALICE S., SUNSET FARM, PLYMOUTH, IND.
*Sunset Image Jean 5-6 305C-2X 7985 466
s. Pine Manor King's Image d. Sunset Joan
*Sunset Superb Judy 6-7 305C-2X 7707 433
s. Pine Manor King's Superb d. Sunset Joan

$DeKORTE, JAMES, FRANKLIN LAKE DAIRY FARM, SUSSEX, N. J.
Franklin Lake's Clarinet 6-11 305-2X 8007 410
s. Franklin Lakes Beau Regent d. Franklin Lake's Ada
Franklin Lake's Duchess 7-2 255C-2X 6274 330
s. Fairlawn L. Easternor d. Viking's Lady Violet
Franklin Lake's Effie 5-7 305C-2X 8133 372
s. Two Brooks Masterpiece d. Franklin Lakes Cricket

Franklin Lake's Emerald Lass	5-2	305-2X	9213	446
s. Brian Boru General		d. Franklin Lakes Agatha		
Franklin Lake's Erma	6-1	281-2X	7415	308
s. Franklin Lakes Butterfat Baron		d. Stonehouse Fun		
Franklin Lake's Fragrance	4-8	295C-2X	7798	358
s. Two Brooks Masterpiece		d. Franklin Lakes Bo-Peep		
*Franklin Lake's Gloria	4-0	227C-2X	5183	223
s. Woodacres Royal Far-View		d. Franklin Lakes Beetle		
Franklin Lake's Happy	2-7	305-2X	9259	446
s. Franklin Lake's Prince Royal		d. Franklin Lake's Folly		
Franklin Lake's Hennie	2-7	365C-2X	8443	381
s. Franklin Lake's Master		d. Franklin Lake's Carolyn		
Franklin Lake's Henrika	2-7	305-2X	7945	375
s. Franklin Lake's Prince Royal		d. Franklin Lake's Darling		
Franklin Lake's Honor	2-7	305-2X	7544	387
s. Franklin Lake's Prince Royal		d. Franklin Lake's Eiletta		
Franklin Lake's Huldia	2-8	365C-2X	9881	427
s. Franklin Lake's General		d. Franklin Lake's Dandelion		
Franklin Lake's Jewel	2-2	301-2X	6100	301
s. Franklin Lake's Regent General		d. Franklin Lake's Ebbie		

§DELEVETT, JEANNE S., ADELL FARM, REDDING RIDGE, CONN.

Adell Farm Marene's Adaline	2-5	305C-2X	8588	447
s. Hominy Hill Blue Jacket		d. Biscoe Marene Lenfestey		
*Applebrook's Lady Margery	4-10	305C-2X	6760	320
s. Fairlawn Actor's Interim		d. Clora's Point Monita		
*Five Star Betsy	4-10	213C-2X	5434	241
s. Langwater Deputy		d. Bachelor's Sweet Betsy		
*Glengeran Leader's Emerald	5-3	305-2X	10514	461
s. Fairlawn Actor's Leader		d. Glengeran Emerald		
*Grassland Hiwood D-Orpha	5-8	273C-2X	8353	386
s. Butterfat Demonstrator		d. Grassland Hiwood Orpha		
*Red Fox Major's Rosita	7-7	262-2X	8086	350
s. Red Fox Major		d. Douglaston Lady Rosse		

§de RAISMES, RAOUL H., HILLANDALE FARM, JUTLAND, N. J.

*Maple Lane Designer's Vicki	5-7	283-2X	6002	295
s. Fairlawn Peerless Designer		d. Gem's Vicki of Callendar		
*Wil-Raime Hardwick Betty	4-6	305C-2X	6916	295
s. Coldspring's Hardwick		d. Meadowbrook Royal Bessie		

§de TALLEYRAND, LELA, MARQUISE, GWYN CAREG FARM, ABINGTON, CONN.

*Gwyn Careg Foremost Wilhelmina	6-11	305-2X	10557	471
s. Foremost Wood Ford		d. Wilhelmina of Newichewana Hill		
Gwyn Careg Huntsman's Delilah	2-5	305C-2X	8802	459
s. Ben Tulloch Huntsman		d. Gwyn Careg Assam's Delilah		
*Gwyn Careg King Mab's Delilah	7-8	305C-2X	8323	395
s. Toll Gate King Mab		d. Wood Ford Delilah		

§DICKINSON, W. C., WALNUT GROVE FARM, FREDERICKSBURG, VA.

Walnut Grove N. Keepsake	2-4	294-2X	6960	382
s. McDonald Farms Fore Nominee		d. Juror's Rose Kaylon		
*Wilburn Nancy Lou	8-1	266C-2X	6864	330
s. McDonald Farms Imperial		d. Wilburn Patsy Lou		

§DICKMAN, GEORGE & HENRY, GARNAVILLO GUERNSEY FARM, GARNAVILLO, IOWA.

*Elmwood Edith	8-3	305C-2X	11414	510
s. Elmwood Master		d. Elmwood Cora		
Garnavillo Fairy	2-9	305C-2X	9782	432
s. Elmwood Etta's Ajax		d. Wey Acres Bruce's Fanciful		
*Wey Acres Bruce's Fanciful	7-5	305-2X	13264	592
s. St. James Champion Bruce		d. Crown Prince's Fanciful		

§DIENER, KARL M., LONGMEADOW FARMS, HAMBURG, PA.

*Stony Brook's Annette	4-7	305C-2X	8647	416
s. Hilltop Butterfat Senator		d. Meadowlane Urah		
*Wethersfield Gardener's Jean	4-7	305C-2X	8012	402
s. Wethersfield Gardener		d. Douglaston King's Jeanne		

§DODGE, MERRILL M., LOCUST NOOK FARM, ELLENSBURG, WASH.

*Locust Nook Betsy	13-2	365-2X	10603	553
s. Linwood's Harmony		d. Locust Nook Urla		

§DODGE, W. THOMAS, TOWPATH FARMS, HAMILTON, N. Y.

*Open Hearth Actor's Aloma	3-9	305C-2X	5999	313
s. Fairlawn Melba's Actor		d. Winbernie Fashion Aloma		
*Open Hearth Chief's Faithful	5-5	275C-2X	8059	421
s. Green Meads Willow Chief		d. Winbernie Forester Faithful		
*Open Hearth J.C.'s Aloma	4-10	262C-2X	7156	374
s. Foremost J. C.		d. Winbernie Fashion Aloma		
Senecaside Wister	2-9	276C-2X	8552	410
s. Moreau Farms Chief		d. Le Clarin Gay-Wistful		
*Towpath T. Marquisette	3-2	253C-2X	5725	267
s. Brooklawn's Trump		d. Brooklawn's Heritage Maiden		

§DOMASZEK, RAYMOND, HI-HOPES FARM, AMHERST JUNCTION, WIS.

Hi-Hopes S. M. Sherry	2-11	305C-2X	11528	479
s. Curtiss Candy Snow Man		d. Hi-Hopes Winner's Khan		

§DONLAN, J. R., KE-DON FARM, THREE OAKS, MICH.

*Olive of Calusa Farm	3-5	291C-2X	7698	335
s. General Starbright of Hilding		d. Gale of Calusa Farm		

§DOTY, DONALD, DOTY HOMESTEAD, MONROE, MICH.

*Ginger of Doty Homestead	8-3	305-2X	9790	551
s. Romeo's Foremost Liberator		d. Caswell's Teresa		
*Karen of Doty Homestead	5-9	305-2X	12298	579
s. Shawnee Springs Mainstay		d. Caswell's Teresa		

§DREIBELBIS, W. H. & SONS, DREIBELBIS FARM, SHOEMAKERSVILLE, PA.

*Dreibelbis' Royal Beatrice	8-7	305C-2X	10215	475
s. Woodacres R. Levity Foremost		d. Chancellor's Bell		
*Dreibelbis Royal Melancholy	8-1	222C-2X	5841	297
s. Woodacres R. Levity Foremost		d. Dreibelbis C. S. Melody		

§DRIBBEN, SEYMOUR, ALDERBROOK FARM, SOUTHFIELD, MASS.

*Watchful Boy's Surprise	9-11	305-2X	8191	422
s. Watchful Boy		d. Laughter of Spruce Hill Farm		

§DUER, FRED L. & ALEXANDRIA H., DUER CREST FARM, BATAVIA, ILL.

*Rock Creek Golden Rose	8-8	365-2X	12970	641
s. Rock Creek Royal		d. Ridglydale's Golden Rose Alert		

§DUFF, W. F. & SON, "DUFFIELDS," LEBANON, IND.

*Duffield J. Grace	5-8	365-2X	10396	488
s. McDonald Farms Jolly Boy		d. Duffield F. Graceful		
*Duffield J. Imogene	5-7	308C-2X	9770	426
s. McDonald Farms Jolly Boy		d. Duffield Commodore's Impress		
*Duffield J. Pansy	6-4	295C-2X	9047	427
s. McDonald Farms Jolly Boy		d. Duffield F Pearl		
*Duffield Wayward	7-9	288C-2X	9383	392
s. Duffield F. Financier		d. Duffield F. Wilda		

§DUNAGIN, D. H., SUNNY ACRES FARM, SPARTANBURG, S. C.

*Horse Shoe F Briar	8-8	296-2X	9215	423
s. Foremost Hermes		d. Horse Shoe Bailiff's Beth		

§EBSEN, HARRY, ASTORIA, OREGON.

*County Farm Jessie	6-7	219C-2X	7512	385
s. Tideland Illustrious		d. County Farm Vivian		
*Sandra's Marie	6-11	305C-2X	7721	417
s. Roxy's Blitzkrieg		d. Topsy's Lad Sandra		

§EGBERT, C. E., ESTATE, EMRL FARM, BOW, WASH.

*Emrl Bing's Trifle	3-7	247C-2X	7023	359
s. Western Glow Bing O'War		d. Skagit Chief's Trudy		

§EGBERT, KEITH, EMRL FARM, BOW, WASH.

Emrl Bing's Hilda	2-6	305C-2X	8436	404
s. Western Glow Bing O'War		d. Emrl Hallie		
Emrl Bing's Laura	2-11	305C-2X	7331	377
s. Western Glow Bing O'War		d. Emrl Lass		

§ELLIOTT, DONALD F., DARBY VALE FARM, GALLOWAY, OHIO.

*Darby Vale Jan	4-0	249C-2X	8729	443
s. Welcome In Hornet		d. Darby Vale's Co Ann		
*Darby Vale Josie	3-10	275-2X	7710	352
s. Welcome In Jubilee		d. Crane Pond's Dora		

§ELLIOTT, W. FRANK, FAIRVIEW FARM, HOOKSTOWN, PA.

King's Lenda of Fairview Farm	2-10	305C-2X	8669	387
s. King David of Fairview Farm		d. Kelly's Tulip of Fairview Farm		
King's Virgie of Fairview Farm	2-6	365-2X	10304	398
s. King David of Fairview Farm		d. Fairview Kelly's Lois		

§ELWANGER, JOHN, CARNATIONWOOD FARM, BELLEVUE, WASH.

*Avalawn Music	5-7	305C-2X	9417	496
s. Flying Horse Clara's General		d. Avalawn Mandolin		
Sullivan Valley Farms Flossie	2-10	305-2X	7070	389
s. Georgia's Foremost Raider		d. Sullivan Valley Farms Alma		

§ELWOOD, E. ELLIS, ELWOOD HOMESTEAD FARM, FORT PLAIN, N. Y.

*Keystone's Garnet	6-8	273-2X	5447	313
s. Lynbrook Cherub's Keystone		d. Melody Cherub's Garnet		
*Philosopher's Homestead Beauty	4-3	268-2X	7118	326
s. Lynbrook Philosopher		d. Director's Beauty		

§EMBURY, F. B., LARCH HOLLOW FARM, GAINESVILLE, N. Y.

*Wilgorlan Farms Brenda	3-6	305-2X	10895	546
s. Gardenville Coronation King		d. Caumsett Eastern Baroness		

§ENGLAND, CHARLES P., GUERNLAND FARM, RISING SUN, MD.

*Guernland Mary Ann	4-2	305-2X	7718	415
s. Hope's Son		d. Maid's Ultimas Mary		

§ENGLAND, T. HOWARD, NORTH EAST, MD.

*Hope's Son's Sally Ann	5-5	365-2X	10271	559
s. Hope's Son		d. Cavalier King's Gem		

§ERP, JOHN D. & JOHN H., DITMARSIA FARM, TRENTON, MO.

*Green Meadow's O. Ada	3-10	283C-2X	7631	418
s. Burton Lane Thor's Orleans		d. Cedar Crest Chief's Nina		

§EWING, JAMES W., JR. & MARIE M., SHADY NOOK GUERNSEY FARM, TUCSON, ARIZ.

*North's Lucky Vendeuse	4-0	305C-2X	8462	405
s. McDonald Farms S. Lucky Star		d. Seco L. H. Vendeuse		
Polytechnic Jepson Rosa	2-5	305-2X	8474	428
s. McDonald Farms Jepson		d. Polytechnic Harwood Rose		
*Shady Nook King's Carol	3-4	305C-2X	7463	417
s. R. Lane's Proud King		d. R. Lane's Proud Gala		
Shady Nook Prince's Beauty	2-2	305C-2X	7919	406
s. Western Glow Prince O'War		d. Shady Nook's Regal's Isabel		
Shady Nook Regal's Wanda	2-2	305C-2X	8517	420
s. Happyholme Regal Bandmaster		d. Shady Nook's Surrogate's Wanda		
*Shamrock Farms Joyce	7-6	303C-2X	11384	534
s. McDonald Farms Julian		d. Shamrock's Juanita		

§FAIRBANKS, LEON & ETHEL, FAIR ACRES, BOISE, IDAHO.

Lafair Acre's Nebraska's Patsy	2-5	305C-2X	9131	498
s. Westlynn Nebraska		d. Idacrest Lady Patricia		
*Toponis Marvel's Lorna	6-4	305C-2X	12519	533
s. Fir Ridge Ultra Marvel		d. Toponis Slogan's Lady		

§FAULKNER, F. SHEFFIELD, GOLDEN HERD FARM, WILTON, CONN.

Broad Hill P. Natalie	3-0	305C-2X	10215	505
s. Pharos Frost King		d. Broad Hill Jerusha		
*Dunwalke Dorella	4-0	209-2X	6698	385
s. McDonald Farms S. Liberal		d. Welcome In Royal Hollara		
Golden Herd's Kitty	2-2	301C-2X	10279	464
s. Nyala Performer's Asclepias		d. Golden Herd's Lavender		
Magyar's Ruthie	5-8	305C-2X	9633	381
s. Dewey of Spring Lake Farm		d. Benson Farms Ruth		

§FELT, J. EARL, SUN SHINE VALLEY GUERNSEY FARM, HUNTSVILLE, UTAH.

*Maida of Sun Shine Valley	3-7	305-2X	6418	365
s. Bonnibell Sandy		d. Maria of Sun Shine Valley		

§FERGUSON, CHARLES D., FERGUS-LEA FARM, ALMONT, MICH.

Delight's Dimple of Fergus-Lea	8-11	305C-2X	9744	509
s. Fergus-Lea's Masterpiece		d. Susie's Delight of Fergus-Lea		
Donetta of Fergus-Lea	5-4	305C-2X	10424	524
s. Eth-Mead Glory's Pharaoh		d. Donna of Fergus-Lea		
Jeannie of Fergus-Lea	2-2	203C-2X	3257	164
s. Eth-Mead Glory's Pharaoh		d. Joyce of Fergus-Lea		
Pandora B. of Fergus-Lea	2-1	365C-2X	9239	471
s. Banner of Meadow Brook		d. Pamela of Fergus-Lea		
Perfection of Fergus-Lea	3-9	305-2X	7343	373
s. Eth-Mead Glory's Pharaoh		d. Pride of Beach Road Farms		
Tilliebell B. of Fergus-Lea	2-2	305-2X	8128	361
s. Banner of Meadow Brook		d. Tessiebell of Fergus-Lea		

§FIKE, HOMER S., OLD FARMSTEAD, WATERLOO, IOWA.

*Old Farmstead Bernadette	3-8	305C-2X	9353	429
s. McDonald Farms High Lad		d. Old Farmstead Snooks		
Old Farmstead Charm	2-2	305C-2X	7011	384
s. Highcroft Disraeli		d. Old Farmstead Pet		
Old Farmstead Flower	2-1	305C-2X	6700	355
s. McDonald Farms High Lad		d. Old Farmstead Gracious		
Old Farmstead Prim	1-11	274-2X	4393	261
s. Old Farmstead Disraeli		d. Old Farmstead Cleo		
*Old Farmstead Quaint	3-10	305C-2X	8741	476
s. Highcroft Disraeli		d. Old Farmstead Eloise		

FINK, HARVEY B. & VADA N., LA HAR VA FARM, ELKHART, IND.

*La Har Va Emaleen	3-4	287C-2X	7987	412
s. Lookwell Timothy of LaHarva		d. Kenfleur's Emily Ideal		
*Supreme's Cyclamen	7-5	305C-3X	13234	608
s. Conqueror's Royal Supreme		d. Riegeldale Emory's Cyclamen		

§FIORE, FRANK, GOBEL FARM, ANNANDALE, N. J.

Levity's Goldie Jewel	6-3	269-2X	7543	346
s. Biery Farms Levity		d. Miss Goldie Jewel		
*Mac's Surprise Lura	5-3	265-2X	6546	290
s. Ring-Win Surprise		d. Mac's Lili		
Maple Grove Lassie Royal	6-2	305-2X	7633	387
s. Climax Marquis Lad		d. Mollie's Polly of Rose Point		
Maplevale Moonlight Pollyanna	5-10	282-2X	6495	331
s. Sedgley Moonlight		d. Maplevale Polly		

§FISH, LOUIS W., JR., BROADVIEW FARM, SALT POINT, N. Y.

*Andy's Fairy	9-2	269C-2X	7062	326
s. Silvia's Andy of Allen Farm		d. Edwin's Cissy		
Broadview Baron Maribel	2-1	305C-2X	5415	291
s. Douglaston Baron Kenyon		d. Freddie's Preticia		
Brookside Arno Nancy	2-5	305C-2X	6582	301
s. Broadview Indian Arno		d. Brookside Master's Lily		
*Langmore A Nira	7-8	217C-2X	5854	261
s. Coronation Agitator		d. Langmore Idol Nira		
*Sinbad's Holly	6-9	267C-2X	9566	400
s. Foremost Sinbad		d. Masterpiece Blossom		

§FLAGG, RAYMOND H., GREEN HILL FARM, GILL, MASS.

*Green-Hill Clover Girl	4-11	305C-2X	9552	460
s. Lincoln Valencian		d. Moccasin's Heather		
*Law-Will Princess Balm	4-8	260-2X	8273	375
s. Law-Will Prince Royal		d. Law-Will Royal Balm		
*Saddleback S. Colleen	3-7	305C-2X	10071	428
s. Lincoln Lord Splitsilk		d. Saddleback Columbine		
*Western Glow Country Maid	7-9	305C-2X	9028	502
s. Langwater Country Steadfast		d. Western Glow Noble Maid		

§FLETCHER, AGNES & SCHUYLER, TILLAMOOK, OREGON.

*Wilsona Farms Gift	3-10	219-2X	6971	423
s. Butler of Tillamook Meadows		d. Wilsona Farms Garnet		
Wilsona Royal Nina	3-1	257-2X	7320	404
s. Wandamere Royalist		d. Wilsona Farms Norene		

§FLETCHER, J. & O. J., BEAVER CREEK FARM, McCOLL, S. C.

*Beaver Creek Adonis' Connie	5-5	272C-2X	8390	369
s. Riegeldale Conqueror's Adonis		d. Fletcher's Clara		
Beaver Creek Fearless Josia	3-1	305C-2X	9274	420
s. Klondike Premost Fearless		d. Beaver Creek Adonis Joyce		
Beaver Creek H. A. Aline	2-7	305C-2X	6451	289
s. Beaver Creek Hollivista Agent		d. Beaver Creek Hollivista Aline		

§FORT DODGE CREAMERY COMPANY, ROSEDALE FARM, FORT DODGE, IOWA.

Rosedale Fore May	1-11	305C-2X	7126	386
s. McDonald Farms Fore Nimrod		d. Rosedale King's May		
Rosedale King's Charm	3-2	305C-2X	8069	454
s. McDonald Farms King Marvin		d. Charm of Ileen		
*Rosedale King's Irene	4-2	305C-2X	10356	475
s. McDonald Farms King Marvin		d. Leocourt Irene		
Rosedale King's Lynell	3-10	216C-2X	5221	232
s. McDonald Farms King Marvin		d. Rosedale Lynell		
*Rosedale King's Magnolia	3-7	320-2X	9337	492
s. McDonald Farms King Marvin		d. Rosedale Magnolia		

§FORTKAMP, CARL, GOLD BANNER FARM, COLDWATER, OHIO.

*Gold Banner Frieda	7-7	365C-2X	12272	519
s. Lone Pine Freeman		d. Gold Banner Phyllis		
Gold Banner Loreene	2-0	305-2X	5499	291
s. Franchester Handy Lad		d. Gold Banner Florence		

§FOUST, JACK C. & CONVERSE, JAMES T., MAYFLOWER FARM, URBANA, OHIO.

*Mayflower's Forgiveness	3-9	290C-2X	8875	465
s. Foremost Footprint 4th		d. Ja-Bright of Indian Knoll		

§FOWLES, ELWYN M., SUNNYDELL FARM, SOUTHAMPTON, MASS.

*Lynbrook Reliance's Aasta	5-11	225C-2X	4931	247
s. Lynbrook Anita's Reliance		d. Lynbrook Aasta		
*Sunnydell Coronation Princess	4-4	305-2X	10218	473
s. Doral Farms Coronation King		d. Willy-O-Lou's Snowhite		
*Sunnydell Lulu-belle	4-4	303C-2X	10262	430
s. Caumsett Guard		d. Sunnydell Cynthia		

§FRAHM, HOMER, GRAND LAKE FARMS, CELINA, OHIO.

Grand Lake Shah's Vera	2-5	305C-2X	7192	355
s. Franchester Handy Shah		d. Verna of Al's Acres		
*Grand Lake Shirley's Lady	10-10	305C-2X	11596	541
s. Plain View's Shirley's Pretor		d. Lady Fannie of Plain View		

§FRAZER, JAMES STANLEY, BEAUFORT FARM, EARLEVILLE, MD.

*Beaufort Garnet	5-3	255C-2X	9470	411
s. Beaufort Prediction		d. Beaufort Amber		

§FRAZIER, DALE J. & STEWART, RAYMOND, JO-ELLEN FARMS, FINDLAY, OHIO.

*Glenerl Lucky Lou	8-0	305C-2X	7711	341
s. Elmbeth Lucky Wistar		d. Louis' Mabel Ann		
*Jo-Ellen Farms Lucky Etta	3-5	305C-2X	8600	370
s. Antietam Butterfat Vagabond		d. Glenerl Farm Lucky Lorette		
*Jo-Ellen Farms Rosemary	4-5	284C-2X	7177	365
s. Sun-Blest Farms Plato		d. Guern-Zalee Levity Rose		

§FREIE, ALFRED B. & ETHEL V., WEST STAR FARM, ALEXANDER, IOWA.

*West Star H. Golden Dawn	3-7	291-2X	7382	299
s. Elmwood Headline		d. West Star Golden Glory		

§FULLER FARMS, SHELBYVILLE, IND.

*Fuller Farms Golden Moonbeam	6-9	325C-2X	6883	285
s. McDonald Farms Golden Lad		d. Empress Moon of Waterloo		
*Fuller Farms Monita	8-0	305-2X	6361	293
s. Coronation Appollo		d. Eagle Valley's Ted's Monnie		
*McDonald Farms Pre Norose	5-9	305-2X	6265	320
s. McDonald Farms Prediction		d. McDonald Farms Hopeful		
*Sunnydale Katrina	10-10	363C-2X	6204	289
s. Franchester Novel King		d. Sunnydale's Cora		

§FUNK, ALVIN L., A. L. FUNK DAIRIES, COLLEGEVILLE, PA.

*Hope's Pearl of Funk's Farm	3-7	305C-2X	9081	389
s. Tarbell Farms Peerless Maximus		d. Pet's Hopeful of Funk's Farm		

§GAMBONINI, R. & RAYMOND R., OLD ADOBE RANCH, PETALUMA, CALIF.

Old Adobe Merry Adrienne	2-10	305-2X	8865	417
s. Fairlawn Hornet's Merrymaker		d. Old Adobe Anita		
Old Adobe Merry Lily	2-8	305-2X	8093	415
s. Fairlawn Hornet's Merrymaker		d. Creek Bend's Lennetta		

§GARDINER, R. H., OAKLANDS FARM, GARDINER, MAINE.

*Oaklands Felicity	12-7	231C-2X	5832	272
s. Clearview Valor's Fashion		d. Gayhead's Fair Alice		
*Oaklands Garnet	5-5	277C-2X	9221	409
s. Great Elm C. Initiator		d. Oaklands Princess Margaret		

§GARST, W. M., HEMLOCK FARM, ROANOKE, VA.

*Hemlock C. Augustine	7-8	290-2X	8566	417
s. McDonald Farms King's Colonel		d. May King Valor's Augusta		

§GIBSON, GEORGE F., SPRUCE HILL FARM, GREAT BARRINGTON, MASS.

*Watchful Boy's Upstart	8-11	305C-2X	8887	442
s. Watchful Boy		d. Laughter of Spruce Hill Farm		

§GIERHART, LeROY, MAPLE LAWN FARM, BRYANT, IND.

*Coronal Sherry	4-11	305C-2X	10328	503
s. Coronal Vagabond		d. Sterlingold Sherry		

§GILL, DAN B., NESBITT, MISS.

*Myersmead's King's Blossom	6-7	342C-2X	9237	480
s. Spar Hill Merrily's King		d. Myersmead's Lulu		

§GILLMOR, R. D., BETHWAY FARM, BETHANY, CONN.

*McDonald Farms S. Norma	5-5	305-2X	8851	468
s. McDonald Farms Steadfast		d. Kitchener Fearless Woodbine		
*Walnut Crest Ruler's Flash	6-6	305-2X	8853	555
s. Flying Horse Ruler's Fashioner		d. Walnut Crest Prophet's Favor		

§GINGERICH, TRUMAN W., IOWA - WAY FARM, PARNELL, IOWA.

*Foremost Levity Charm	7-2	305C-2X	12684	574
s. Normandy Levity Prince		d. Foremost Rachael Charm		
*Iowa-Way Taurus's Zelda	4-4	305C-2X	11302	534
s. Foremost D. Taurus		d. Spruce Grove Zelda		

§GLESSNER, JOHN J., ARGILLA FARM, IPSWICH, MASS.

*Argilla Dolly	4-8	305-2X	10536	573
s. Wood Fqrd Reliable		d. Wood Ford Foremost Fannie		
Argilla Dynamo's Margie	2-1	305C-2X	8510	448
s. Deershorn Argilla Dynamo		d. Wood Ford Queen Elite		
*Argilla Iris	5-4	261C-2X	7512	381
s. Wolfpen Archer		d. High Meadows Grace		
*Wood Ford Queen Elite	6-11	305C-2X	12853	614
s. Toll Gate King Mab		d. Wood Ford Elite		

§GLOVER, E. S., RIDGELEA FARM, PINEY FLATS, TENN.

*Brookberry Cavalier's Rose	6-7	248C-2X	5121	207
s. Zimalcrest King's Cavalier		d. Zimalcrest King's Rosy		
*Rockwood R. E. F. Cassie	8-5	305C-2X	7619	370
s. Riegeldale Emory's Foremost		d. Rockwood B.'s Cassandra		

§GLUEK BREWING COMPANY, GLUEK FARMS, SAINT PAUL, MINN.

*Gluek Farm Mona	5-11	182C-2X	1545	80
s. Cesor Helene's Maxim		d. Gluek Farm Butterfat Maxe		

§GOEBEL, MEREDITH, MR. & MRS. & FAMILY, MERELA FARM, HUNTINGTON, IND.

*Franchester Perky Lass	6-5	305C-2X	9281	435
s. Gayoso Levity Peer		d. Franchester Fair Lassie		

§GONTERMAN, RAY, PONCA CITY, OKLA.

*Mike's Rosemary	7-7	209-2X	4605	201
s. Oven Ideal's Mike		d. Debbie May		
Mike's Sallie May	7-7	272-2X	6641	394
s. Oven Ideal's Mike		d. Lucky Fay		

§GOSCH, ARNOLD A., CHEERI-HILL FARM, BIGELOW, MINN.

*Fair Field Levity Rexanna	9-11	305C-2X	10391	420
s. Fair Field Royal Rex		d. Fair Field Levity Girl		
*Lakewood Harmony	6-8	320-2X	7597	403
s. Florham Duvaux		d. Lakewood Eventide		
*Rosedale Phoebe	10-11	297C-2X	10097	406
s. Kupie's Czar of Rosedale		d. Rosedale Jem		

§GOSHORN, GERTRUDE D. & VON B., GERVON FARM, BROKEN ARROW, OKLA.

Ger Von Treeca	2-10	365C-2X	9149	473
s. Meadow Lodge Truce		d. Ger Von Prince's Lady		
*Wey Acres Levity Camellia	5-11	349C-2X	11091	529
s. Coronation Levity Prince		d. Wey Acres Templar's Crista		

§GOULDIN, J. M., WINDSOR FARM, TAPPAHANNOCK, VA.

*Windsor Pirate's Polly	6-7	305C-2X	7702	392
s. Riegeldale Emory's Pirate		d. Tokee's Dolly of Woodlands		

§GRABER, JOE M., SPRING LAKE FARM, HUTCHINSON, KANS.

Spring Lake King's Clara	2-3	289-2X	5871	348
s. Repelmar L. May King		d. Skyline King's Carrol		
*Spring Lake King's Fern	3-7	296C-2X	7361	417
s. Repelmar L. May King		d. Spring Lake's Fancy		
*Spring Lake Royal Ivory	5-5	305-2X	6382	338
s. Woodacres Royal Sheik		d. Jo-Mar Chester's Ivory		
*Spring Lake's Royal Dora	3-1	305-2X	8008	461
s. Woodacres Royal Sheik		d. Spring Lake King's Doll		

§GRAHAM, GLENN B., GRAHAM FARMS, BLUFFTON, IND.

Joyce of Graham Farms	2-3	296C-2X	7372	348
s. Glenn of Graham's Farms		d. Fluffy of Graham Farms		
Nancy of Graham Farms	2-11	305C-2X	9538	533
s. King Sequel of Sunny Lea		d. Stauffer's Judy		
Queen of Graham Farms	2-3	292-2X	7371	333
s. Glenn of Graham's Farms		d. Dotty Lee of Spring Creek Farm		

§GRANT, HORACE F. & JOHN C., MANTUP FARMS, PUTNAM, CONN.

*Sunrise Phoebe	4-5	305C-2X	10794	512
s. McDonald Farms Educator		d. Sunrise Priscilla		

§GRAY, BLAIR R. & N. F., GRAYSON FARMS, HONEY GROVE, PA.

*Grayson Agnes	6-1	305C-2X	8775	376
s. Vagabond's Africander		d. Grayson Hazel		
Grayson Mabel	3-4	268C-2X	8126	319
s. Bethany Pre Hardwick		d. Grayson Angelina		
Grayson Maisie	2-9	278C-2X	6265	332
s. Antietam Royal Rose King		d. Grayson Janita		
*Grayson Rebecca	5-11	244C-2X	6442	292
s. Grayson Reveller		d. Grayson Treva		

§GRAYBILL, JOHN H., TWILIGHT FARM, LANCASTER, PA.

*Miracle King's Pearl	8-6	365-2X	10631	566
s. C. F's Rilma Miracle King		d. Walnut Grove Thelma		

§GREENWOOD FARMS, SAN ANTONIO, TEXAS.

Greenwood Mariners Molly	2-2	296-2X	6172	277
s. Klondike Premost Mariner		d. Clear Springs' Hon-Alice		
*Klondike Ray Josie	6-2	302-2X	6185	317
s. Klondike Raymost		d. Klondike Kavera		

§GREENWOOD, W. G., GREENWOOD FARM, NEWPORT, OHIO.

*Greenwood Levity Greta	6-8	305C-2X	9101	386
s. Raemelton Levity Masterpiece		d. Greenwood Jupiter's Gloria		

§GREER, WILLIAM E., GREEN CROSS FARM, SALEM DEPOT, N. H.

*Maple Lawn Patriot's Pixie	4-10	327-2X	9415	432
s. Patriot of Ware		d. Pixie of Maple Lawn Farms		

§GRIMES, WARREN G. & CHARLOTTE E., GLEN GROVE FARM, URBANA, OHIO.

*Glen Grove Radium's Sandra	3-8	286-2X	6549	316
s. Welcome In Radium's Forward		d. Glen Grove Chum's Sarah		
*Greenlee Farms Jeanne	7-0	305C-2X	12492	478
s. Tarbell Bright Barbarian		d. Greenlee Farms Goldie 2d		

§GUNTER, LYSTON, GUNTER'S GOLDEN GUERNSEY FARM, WAGENER, S. C.

*Gunter Golden Gloria	5-5	305-2X	8136	353
s. Klondike Hollimark		d. Coker Don's Katie		

§HACH, WALTER F., MR. & MRS., WALTONA FARM, MEDINA, OHIO.

*Waltona Gloxinia	5-7	263C-2X	6914	333
s. Trumpeter of Waltona		d. Waltona Hawthorn		
Waltona Levity Advance	2-4	305C-2X	6226	280
s. Chedco Levity Advance		d. Waltona Hawthorn		
*Waltona Melody	4-5	259C-2X	6640	302
s. Maestro of Waltona		d. Waltona Lassie		

§HACKMAN, ARTHUR K., WILLOW BROOK FARM, LANSDALE, PA.

*Willow Brook B. Phronima	7-1	305-2X	9532	505
s. Coldspring's Janet's Brightlad		d. Willow Brook Phronima		
*Willow Brook M. Melinda	3-7	309C-2X	7138	358
s. Locust Grove H. Master		d. Brightlad's Miranda		
*Willow Brook R. Jeanette	3-10	288C-2X	7080	333
s. Coldspring's Vanity's Royal		d. Willow Brook B. Jean		

§HALL, JACK W., PETALL GUERNSEY FARM, FAYETTEVILLE, ARK.

Lazy Acres In-Dottie	4-1	305C-2X	8582	356
s. Seco Inspector's King		d. Gaylord's Adorable		
Petall Begay Louise	4-5	305C-2X	7920	396
s. Gaylord Husky's Begay		d. Gaylord's Maximus Lucille		
Petall Forrest Christine	5-1	305C-2X	9684	435
s. St. James Champion Forrest		d. Meadow Lodge Coleen		

HALLIWELL, LEONARD E., PINEHOLM FARM, LITCHFIELD, CONN.

*Pineholm DuJean	6-10	288C-3X	11805	560
s. Sunny Lea Levity Duke		d. Jeanie of Mt. Pleasant View		
Pineholm Jean	2-2	264C-2X	7003	338
s. Pineholm Royal Jason		d. Pineholm DuJean		

§HALLOWELL, WILLIAM L., FROGBROOK FARM, LENOX, MASS.

*Frogbrook Margo	4-4	305C-2X	10755	517
s. Coronation Amber		d. Dreamwold Ruby Gem		

§HAMILTON, KAY, HAMILTON GUERNSEY FARM, RIVERTON, UTAH.

*Ideal of Union	6-5	287-2X	7097	358
s. Golden Arrow Royal Star Boy		d. Pollie of Union		

§HAMPTON, FRANK, MILLWOOD DAIRY FARM, COLUMBIA, S. C.

*White Ensign's Troublesome	5-2	305-2X	7696	408
s. Lady Katherine's White Ensign		d. Ensign's Doubtfull Dora		

§HANEY, H. C. & H. DALE, HANGOLAN FARM, MARSHVILLE, N. C.

Hangolan Louise	2-0	365-2X	7026	341
s. Appin's Victor		d. Emory's Betty Lou		
*Maxim's Lady Linda	7-5	305-2X	6269	266
s. Napoleon's Rowdy Boy		d. Maxim's Lady Anna Belle		

§HANEY, J. R., SLATY HILL FARM, MARSHVILLE, N. C.

Slaty Hill's Queen Henrietta	2-1	305C-2X	7154	402
s. Clear Springs' King Choice		d. Slaty Hill's Princess		

§HANSEN, ARTHUR, GRAY HAVEN FARM, BELLEVUE, OHIO.

Fairlawn Actor's Eileen	3-5	305C-2X	9416	384
s. Fairlawn Peerless Actor		d. Gray Haven Argo's Aileen		
Gray Haven Colonel's Ruthan	2-3	305-2X	5338	257
s. Franchester Mystic Colonel		d. Gray Haven Argo's Ruth		
*Gray Haven Rose Content	3-6	305-2X	9478	515
s. Gray Haven Argo's Roseboy		d. Gray Haven Levity Content		

§HARDER, C. A., FERN LANE GUERNSEY FARM, BUHL, IDAHO.

*Dora of Fern Lane	8-3	293C-2X	10163	469
s. Santa Cruz Holliston Major		d. Doris of Fern Lane		

HARDING, J. O., MAPLEVALE FARM, BROOKVILLE, PA.

*Maplevale Moonlight Pearl	10-1	305-3X	11549	575
s. Sedgley Moonlight		d. Maplevale Eminent Pearl		

§HARDY, PAUL, MADISON, TENN.

*Hardy Farm Anne	3-0	305-2X	7117	386
s. Sleepy Hollow's Champion		d. Hardy Farm Laurel		

§HARRIS, GORDON L., SOLITUDE FARM, ROYAL OAK, MD.

McDonald Farms Le Rosemary	2-2	305-2X	7768	369
s. McDonald Farms S. Leader		d. McDonald Farms D. New Year		
*Oakland Manor Bonnie Blue	6-10	285C-2X	7195	395
s. McDonald Farms Inheritor		d. Bonnie Oakland Manor		
Oakland Manor Josephine	3-9	252-2X	4851	276
s. McDonald Farms Inheritor		d. Oakland Manor Jo		
*Nonie Oakland Manor	11-9	305-2X	9566	480
s. Thatch Meadow Steadfast		d. Overbrook Dairy Josie		
*Solitude's Ballerina	3-3	305-2X	9312	470
s. Blakeford Andy Lee		d. Hominy Hill Orator's Galore		
*Valentine of Solitude	10-9	291C-2X	7815	378
s. Broadland Cardigan		d. Nan of Deer Park Farm		

§HARTWAY, ERNEST J. & SON, LENOX, MICH.

Hartway's C. Queen Ann	3-5	300C-2X	6274	321
s. Brewster of Meadow Brook		d. Hartway's Claudette Queen		
*Hartway's Goldenrod Doris	5-6	305C-2X	10761	551
s. Cesor Maxim's Doran		d. Hartway's Goldenrod		

§HARVILLE, THOMAS, MRS. & ARTHUR, AVALON FARM, NEW MILFORD, OHIO.

*Tonkawa's Florance of Avalon	9-4	365C-2X	9650	477
s. Meadow Lodge King's Tonkawa		d. Avalon Florance Louise		

§HATHEWAY-STEANE CORPORATION, THE, CORONA FARM, SOUTHWICK, MASS.

*Corona's Alert Twinkle	3-1	365-2X	9606	547
s. Corona's Alert		d. Corona's Annette		
*Lone Maple Butterfat Sally Ann	12-4	365-2X	11918	637
s. Butterfat Fashion Noble		d. Lone Maple Butterfat Rosalie		

§HAWKINS, JOHN W. & SON, JANDE GUERNSEY FARM, NEW WATERFORD, OHIO.

*Jande Africander's Fancy	3-3	305C-2X	9127	518
s. Valleyrun Africander		d. Sassafras of Waltona		

§HAWN, ALBERT L. & DOROTHY N., WHITE WATER RANCH, LEABURG, OREGON.

*Fuschia's Fancy of White Water	4-7	305C-2X	9495	522
s. Glen of Prairie Bloom		d. Prairie Bloom Fuschia		
*White Water Ann	3-7	305C-2X	9508	445
s. Fair View Judge's Stylist		d. Rose's Adaline of Fairview		
*White Water Princess Pat	3-7	305C-2X	5907	253
s. Wandamere Artist's Ambassador		d. Choice Princess Gem		

§HAYES, HAROLD M. & SON, BROOKSIDE, NORTH GRANBY, CONN.

*Chaseway Betsy Lea	6-9	305C-2X	8285	478
s. Sunny Lea Primate		d. High Meadows Betsy		
*Eolia Evelyn	3-4	359C-2X	11917	533
s. Wolfpen Agent		d. Ward's Watchman's Eve		

§HEIDENREICH, RAY LEE, GLENDALE FARM, WOODBINE, ILL.

*Jean Herman's Bonnie	7-8	305-2X	11446	554
s. Burton Lane's Sargon Herman		d. Mable's Ruby Jean		

§HEIFNER, GAIL E. & JO ANN, VILLA-WAY FARM, SULLIVAN, OHIO.

*Greenwood Ken Buttercup	3-5	305C-2X	8365	369
s. McDonald Farms Kenmore		d. Greenwood Corking Bonnie		
*Villa-Way Ace's Crystal	3-7	305-2X	6781	382
s. Franchester Commando Ace		d. Villa-Way Carpatha		

*Villa-Way L. Candice 9-0 305C-2X 7848 400
s. Wey acres Levity Candy d. Villa-Way Lively
*Villa-Way Lorene 6-1 305C-2X 4959 222
s. Blakeford Lux d. Villa Way Queen Valene
*Villa-Way Mistress Belle 7-5 305C-2X 10424 478
s. Coronation Master d. Villa-Way Carobelle
*Villa-Way Queen Corlis 4-8 298C-2X 6675 336
s. Villa-Way Carhomet d. Villa-Way Mistress Phylis
*Villa-Way Queen Lou 3-10 305C-2X 6663 470
s. Villa-Way Carhomet d. Marben Ford Lucy

§HENDERSON, WAYNE B., DR. & MRS., RAPAWAY RANCH, PORT ANGELES, WASH.
*Scudder Ranch Colmar's Julia 7-3 277C-2X 9538 459
s. Chicona Colmar d. Scudder Ranch C. S. Julie
*Scudder Ranch Colmar's Julice 9-0 254C-2X 7455 398
s. Chicona Colmar d. Scudder Ranch Golden Julice
Western Glow Barbea O'War 3-5 305-2X 11133 500
s. Western Glow Man O'War d. Valor's Blossom of Oak Park

§HERRON, DONALD C., JOHN & LAWRENCE D., MAPLE SHADE FARM, LEYDEN, MASS.
Glen's Gusie of Maple Shade 3-4 293-2X 7153 337
s. Caumsett of The Glen d. Victory of Maple Shade
*Langwater Golden Dew 6-9 283-2X 8627 396
s. Langwater Commando d. Langwater Dewdrop
*Maple Shade Cornelius' Ilse 4-11 254-2X 6049 319
s. Sheldegren Cornelius d. Honey Girl's Bess
*Watchful's Sally of Maple Shade 5-9 305-2X 7187 377
s. Pharos Watchful King d. Princess Happy of Maple Shade

§HERSEY, LEROY H., KNIGHTONGALE FARM, EDGEWATER, MD.
*Knightongale Maxim's Rosalie 10-4 305C-2X 9767 486
s. Quail Roost Maxim's Slogan d. Homestead's Melrose
*Quail Roost Ray Addie 5-1 305C-2X 9315 491
s. Quail Roost Raymost d. Clear View Valiant Actress
*Willowmere Pristine 8-7 305C-2X 11287 589
s. Clear Springs' Maxim Victory d. Willowmere Priscilla

§HERTEL, FRANCIS, VANHER GUERNSEY FARM, CORNELIUS, OREGON.
Land o'Dreams S. Millie 2-7 365C-2X 10733 550
s. Cedarcroft Master's Sweepstake d. Land o'Dreams King's Mary
*Oakdale Queen Pet 6-9 302-2X 7343 349
s. Revilo Royal's Duke d. Oakdale Queen Betty Colleen
*Wandamere Phylliston's Becky 7-0 305C-2X 8837 440
s. Wandamere Phylliston d. Wandamere Buttercup's Bess

§HERWIG, THEO. E., FARVIEW GUERNSEYS, NORTH FREEDOM, WIS.
Patty's Beth of Wyldewood 2-1 305-2X 5744 287
s. Beth's Prince of Wyldewood d. Patty of Wyldewood

§HETZNER, HENRY & RUDOLPH, SAGINAW, MICH.
*Morninglory Flora 2-11 305-2X 6899 398
s. Langmeadow Master d. Morninglory Julie
*Morninglory Frances 2-9 305C-2X 5310 294
s. Langmeadow Master d. Morninglory Marge
*Morninglory Sadie 7-6 294C-2X 7950 372
s. Duane of Meadow Brook d. Longacres Nelie

§HIBBERD, WALTER R., JR., RIDGEWOOD FARM, BIRCHRUNVILLE, PA.
*Ridgewood Gold Bond's Dorothy 11-4 305C-2X 8717 384
s. Rose's Gold Bond d. Ridgewood Booster's Dorothy

§HICKS, A. E., BAKERSFIELD, CALIF.
Patsy's Barbara Ann 2-2 305C-2X 8490 437
s. Kerndale Tinkle's Bob d. Hazel's Rea's Patsy

§HIGH, F. L. & SON, HIGH'S HONEY FARM, MENDON, OHIO.
Buttercup's Welcome Patsey 2-6 305C-2X 8376 422
s. Welcome-In Forward's Sonny Boy d. Dotty's Pretty Buttercup

§HILLMAN, W. R., HARR HILL FARM, BLOUNTVILLE, TENN.
Goldie of Harr Hill 2-9 365-2X 6961 307
s. Sky Brook Maxim Brill Dabson d. Alamatuck P. Flora
Illustrious' Louetta 2-9 305C-2X 7037 373
s. Riegeldale Emory's Illustrious d. Otto's Mary Lu of Mercer
La Noce's Lauretta 2-10 305C-2X 5587 244
s. Bournedale Sensation's La Noce d. Otto's Lauraland of Mercer

§HINGER, G. A., MOUNTAIN VU GUERNSEY FARM, WALLA WALLA, WASH.
*Laurel of Mountain Vu 4-4 305-2X 8240 469
s. Revilo Trudy's Ace d. Dina of Golden Glow
*Mountain Vu Ruben's Lady 5-8 295-2X 10110 521
s. Far West Ruben d. Bea's Gem of Golden Glow
*Mountain Vu's Cinderella 3-2 365-2X 7750 491
s. Cedarcroft Master's Steadfast d. Bea's Gem of Golden Glow

§HOARD, W. D. & SONS COMPANY, HOARD'S DAIRYMAN FARM, FORT ATKINSON, WIS.
Dairyman D's Jadia 2-7 305C-2X 8516 481
s. Dairyman Dividend d. Dairyman P's Jadine
*Dairyman P's Lucy 7-5 300C-2X 7401 353
s. Playhaven's Y. Plymouth d. Lucinda of Bur-Pet

§HOBAN, ALLEN E., HOBANHEIM, DECATUR, MICH.
*Hobanheim November Evonne 3-4 305C-2X 8376 471
s. Hobanheim Independent Dene d. Hobanheim Miss November

§HOFF, ANDREW J., WALNUT BOTTOM GUERNSEY FARM, NEW WINDSOR, MD.
Walnut Bottom's Gan Nettie 4-2 305C-2X 7802 377
s. Langwater Gandhi d. Betty of Sycamore Run

§HOFFMAN, HAROLD J., HEDGEREST FARM, HASTINGS, MINN.
*Hedgerest Janet's Beulah 9-11 263-2X 4368 219
s. Tianna's Legend d. El Sheltero Legend's Janet

§HOLLOWAY BROTHERS, RIVERDALE FARM, AVON, CONN.
Riverdale Blue Lotta 2-3 305-2X 7082 346
s. Hominy Hill Blue Jacket d. Biscoe Lotta Lenfestey

*Riverdale Gay Rosemary 3-1 266C-2X 7645 345
s. Riverdale Gay Sovereign d. Pine Manor King's Rosemary
Riverdale Judith 2-8 274C-2X 6204 321
s. Riverdale Marigold's Pride d. Riverdale Princess Judy
Riverdale Levity Karen 2-2 281-2X 5704 236
s. Basquaerie Levity Butterfat d. River Head's Marigold
*Riverdale Maxim's Betsy 5-3 305C-2X 8338 406
s. Bournedale Maxim's Frisky d. Riverdale Betsy G
*Riverdale Simons' Piccolo 10-2 305-2X 13587 590
s. Silverwood George Washington d. Stony Ford Douglas' Simons
Riverdale Zulette 2-3 247C-2X 6890 296
s. Horse Shoe F Commando d. Deans Mill Zulette

§HOLLOWAY, ROBERT H., HOLLOWAY GUERNSEY FARM, TWIN FALLS, IDAHO.
*Maudine Z. of Sugar City 7-11 305C-2X 9843 466
s. Lad's Zephyr of Prestdale d. Twin Spring's Joy

§HOOD, H. P. & SONS, CHERRY HILL FARM, BEVERLY, MASS.
*Golden Harvest Muriel 6-0 288-2X 8282 433
s. Golden Harvest Valiant d. Golden Harvest Mariana
Hoods Cherry Hill Duchess 2-8 298C-2X 10137 459
s. Glengeran Buttercup's Chief d. Hood Farms Rachel King
*Hoods Cherry Hill King's Jewel 4-2 233C-2X 6456 271
s. Flying Horse King's Leader d. Jewelweed of Golfside

§HOUSATONIC FARMS, INCORPORATED, SOUTHBURY, CONN.
*Housatonic Farms' C. Melisande 3-9 273C-2X 5578 255
s. Housatonic Farms' Countryman d. Housatonic Farms' Melissa
Housatonic Farms' F. Venus 2-11 305-2X 7278 342
s. Housatonic Farms' Financier d. Housatonic Farms' Nymph
*Housatonic Farms' Lady 6-8 290C-2X 9632 464
s. Lynbrook Apple Jack d. Housatonic Farms' Duchess
Housatonic Levity Sinfonia 2-5 288C-2X 5733 270
s. Green Meads Levity Vindicator d. Housatonic Farms' Sonata
*Housatonic Farms' P. Rosa 3-8 297C-2X 7351 357
s. Flying Horse Rose's Phil d. Housatonic Farms' Rosily

§HUBER, S. H., EDGEWOOD FARMS, DALTON, PA.
*Bright Elector's Della 7-5 273C-2X 7463 332
s. Tarbell Bright Elector d. Ultra Lois-Eugene's Daisy

§HUFF, LOUIS E., HUFF'S HAVEN, BREMEN, IND.
*Huff's Haven Admiral's Girley 7-3 293C-2X 10280 498
s. Owen's Place Lulu's Admiral d. Huff's Hill Patsy's Girley
*Huff's Haven Lasse's Lily 6-1 305-2X 10338 617
s. Adanac Royalist d. Level Loam Lasse
*Huff's Haven Lucy's Lois 5-2 305C-2X 8679 469
s. Adanac Royalist d. Huff's Haven King's Lucy
*Huff's Hill Myra's Queen 10-11 305-2X 8572 457
s. Star's Tom of Owen's Place d. Myra Mamie 2d

§HULL, JOHN H., "HULLSIDE," WESTMINSTER, MD.
Hullside King's Deana 2-1 298-2X 7670 314
s. Mt. Ararat Illustricus King d. Hullside Dolly's Daisy

§HUNSBERGER, LYLE, LYRENE GUERNSEY FARM, IONIA, MICH.
*Meadow-Gold Wistful 12-4 365-2X 10881 509
s. Cowham's Coronation Rex d. Meadow-Gold Tulip's Wanda

§HUSTON, C. R., ARRUS FARMS, MEDINA, OHIO.
*Arrus Princess Ramona 7-3 305C-2X 11747 561
s. Franchester Free Prince d. Wolvergreen Ramona

§HUTCHESON, H. E., FIDDLERS GREEN FARM, GLOUCESTER, VA.
Fiddlers Green Vanity 4-8 286C-2X 5501 299
s. Midview Royal's Actor d. Fiddlers Green Valentine

§IOWA STATE COLLEGE, AMES, IOWA.
Ames Clarice 2-4 365C-2X 7943 392
s. Ames Anchor d. Ames Buttergirl

§JACKSON, RUTH, UPAWAY FARMS, ASHVILLE, N. Y.
*Master Major's Delorse 11-4 305C-2X 7160 358
s. Elmwood Farms Major's Master d. Louis D'Or's Janet
*Nodrog Devotion 3-4 305C-2X 8147 360
s. Silver Forest Attention d. Nodrog Ramona
Upaway Arch Sequin 2-7 305C-2X 7851 419
s. Upaway Patrician's Patriarch d. Upaway Patricia Sequoia

§JACOB, MYRON & RONALD, MERM FARM, RIGA, MICH.
*Merm Farm F. Blanche 2-11 305C-2X 7832 358
s. Fairlawn Blanche's Lad d. Merm Farm Lucky Blanch
*Merm Farm Fine Lady 4-7 305-2X 9204 455
s. Fairlawn Blanche's Lad d. Honey's Goldie of Merm Farm

§JACOBS, CYRIL A. & LORETTA, JALORCY GUERNSEYS, BAY CITY, OREGON.
*Fair View G. Sena 3-1 364-2X 11080 502
s. Glen of Prairie Bloom d. Birdie's Royal Sharon

§JENSEN, LANCE, LANCLAR FARM, NEW PLYMOUTH, IDAHO.
Lanclar Joy's Nancy 2-2 305-2X 5897 306
s. Prestdale Phyl's Loyal d. Shamrock Jessie's Joy

§JESSUP, ROGER W., ROGER JESSUP FARMS, GLENDALE, CALIF.
Gwendale Bonni 3-9 305C-2X 10507 525
s. Gale Crest Hannibal d. Gwendale Bunny

§JOHNSON, ALBERT, DENNY-DALE FARM, MOUNT VERNON, WASH.
*Almar Beauty Lucky 3-2 305C-2X 13002 629
s. Western Glow Lucky O'War d. Almar Bambina Pablo

§JOHNSON, EDGAR, DOWN EAST FARM, SOUTH PENOBSCOT, MAINE.
*Wethersfield Gardener's Sue 6-4 305C-2X 9105 459
s. Wethersfield Gardener d. Wethersfield Letty

§JOHNSON, HOWARD H., VALKOMNA GUERNSEY FARM, OTTAWA, KANS.
*Bridget's Bessy 15-3 365-2X 10710 539
s. Jo-Mar Fritz d. Midget's Bridget of Cuppulo

*Valkomna Patty 3-5 305-2X 4289 224
s. Betty's Sir Galahad d. Bridget's Bessy

§JOHNSON, KENNETH & MARION M., KAY MAR FARM, DOYLESTOWN, PA.
Leeside Northern Narga 4-6 305C-2X 6120 325
s. Leeside Midshipman d. Leeside Southern Tampa
*Whitebry Amorous 4-5 305-2X 8943 419
s. Fairlawn Performer's Chief d. Maridel's Hollicharm

§JOHNSON, M. L., CLOVER LEAF GUERNSEY FARM, MONROE, LA.
Harmony Golden Aster 4-11 305-2X 7843 362
s. Curtiss Candy Heir Slogan d. Blossom Farm Aster
Pet Elsie's Yvonne 4-5 305-2X 7058 282
s. Trumpeter's Frances' Pet d. Green Acres Elsie
Primrose Sunny's Gypseylove 2-4 237-2X 4563 218
s. Rosewald Sun Lad d. Clarkson's Gypsy of Primrose
Verde Valley Dextrose 4-10 305-2X 6253 307
s. McDonald Farms Kinghaven d. Dextrose of West Side Farm

§JOHNSON, W. A. & SONS, VALLEY ROGUE GUERNSEY FARM, GRANTS PASS, OREGON.
*Barrie's Rose Bud 13-3 305C-2X 9658 469
s. Chicona Barrie d. Penny's Majestic Rose
*Bonnibell Dawn 4-3 305C-2X 12949 634
s. Fra-Mar Coronation Noble d. Coronation Dawn
*Valley Rogue Edna 5-11 305C-2X 8196 393
s. Bonnibell Esquire d. Valley Rogue Poppy
*Valley Rogue Faustina 2-11 365-2X 8960 470
s. Quality Farm Prime d. Lucinda of Valley Rogue
Valley Rogue Flavor 2-3 365-2X 7351 406
s. Quality Farm Prime d. Valley Rogue Portia
*Valley Rogue Patience 8-4 291C-2X 9581 444
s. Chuckanut Phylbond d. Lulu of Valley Rogue
*Valley Rogue Poloma 4-3 301C-2X 9114 532
s. Chuckanut Phylbond d. Prime's Ladina

§JOHNSON, W. L., JR., FAR FIELDS FARM, WASHINGTON, CONN.
*Far Fields Miss 5-1 309C-2X 10686 443
s. Webotuck Prince d. Far Fields Lady
*Far Fields Sue 5-9 233C-2X 9002 453
s. Coronation Pathfinder d. Far Fields Sultana

§JOHNSTON, CLYDE R. & BATES, W. H. & BONNIE, CARTHAGE, MO.
Rockglen Claremore's Margaret 1-11 305-2X 8961 438
s. Welcome In Claremore d. Rockglen's Madge

§JONES BROTHERS, CLEAR VIEW FARM, WHITE HALL, MD.
*Loyal Prince's Duchess 4-2 305-2X 9114 409
s. Erinton Loyal Prince d. Locust Level's Rosebud Lass

§JORGENSEN, WILLIAM, GOLDEN DALE GUERNSEY FARM, EDMORE, MICH.
*Golden Dale's Bonita 5-1 305-2X 8026 404
s. Golden Dale Maxim d. Golden Dale's Betsy
*Golden Dale's Gloria 5-1 305-2X 7788 366
s. Golden Dale Maxim d. Nearbrook's Foremost Jinger

§JOSI, ERNEST & CARL, CLAIRMONT FARMS, OREGON CITY, OREGON.
*Clairmont E Nadra 10-7 305C-2X 6251 368
s. Earl of Clairmont d. Joan of Clairmont
*Foley Lakes Lassy 9-11 305C-2X 8828 415
s. Wandamere Matchless d. Foley Lakes Dolly's Lass

§JUMP, DALE C., GUERN-DU FARM, KENTON, OHIO.
*Guern-Du Lauretta 4-9 285C-2X 7712 362
s. Rosewald Mussolini's Autocrat d. Royal Pioneer's Laura

§KANSAS STATE COLLEGE, MANHATTAN, KANS.
*Kanstacol Porter Honesty 3-8 283C-2X 8205 374
s. Argilla C. Porter d. Kanstacol Max's Chickadee

§KATZEN, HARRY, SYKESVILLE, PA.
*Alene of Mar-Kay 5-5 305C-2X 10981 499
s. Fairacres Kelly d. Alice of Mar-Kay

§KAUFMANN, OLIVER M., PINE HILL FARM, CORAOPOLIS, PA.
*Pine Hill Belle's Bella 4-4 305-2X 6937 345
s. Wethersfield Caesar d. Rosewald Belle's Bella
Pine Hill Starletta 3-8 305-2X 6548 358
s. Antietam Royal Steadfast d. Pine Hill Starlet

§KEELING BROTHERS, AVONDALE DAIRY FARMS, DES MOINES, IOWA.
*Avondale Farms Marcia 2-11 283C-2X 7403 409
s. Boulder Bridge Merrymaker d. Gem's Jean of Avondale
*Petunia Jewel of Avondale 5-2 282C-2X 9559 527
s. McDonald Farms Pre Lucky Boy d. Curtiss Candy Petunia

§KEENER BROTHERS & C. WAYNE, KIRKVIEW FARM, CARMICHAELS, PA.
Kirkview Jackie 8-4 305C-2X 7789 388
s. Friendship Renown Gregory d. Kirkview Cecelia
*Kirkview Nancy 5-1 305C-2X 10182 524
s. Ideal Chieftain d. Kirkview G. Isabelle

§KEISER, J. RAY, WHITEDEER, PA.
*Ideal Hardwick's Carolyn 5-6 305-2X 10451 530
s. Coldspring's Hardwick's Ideal d. Cora Del Rose
Sun Ray Cecelia 2-10 305C-2X 8679 420
s. Ideal Hardwick's Coronet d. Coldspring's Noble's Celia

§KENDALL, H. P., MOOSE HILL FARM, SHARON, MASS.
M. H. Ace's Juno 2-6 305-2X 7310 367
s. Langvalley Levity Ace d. Secret's Nosegay
M. H. Ch. S. Jean 2-4 305-2X 8450 438
s. M. H. Irma's Proud Secret d. M. H. Chieftan's Jean
*M. H. Glen's Alfreda 3-9 305-2X 7358 368
s. Caumsett of The Glen d. Green Glen Alfreda
M. H. Secret's Olivet 2-3 298C-2X 6343 314
s. M. H. Irma's Proud Secret d. Moose Hill Olivet
*Moose Hill Ophelia 6-7 305C-2X 9195 429
s. Idylbrook Chieftan d. Moose Hill Garnet
*Moose Hill Phyllis 5-10 305-2X 9281 488
s. Idylbrook Chieftan d. Green Glen Queen

§KEPPLE, E. D., KEPPLE ACRES, FARMINGTON, ILL.
*Kepple Acres Susie 3-10 305-2X 10312 498
s. Curtiss Candy Levity Peer d. Kepple Acres Suzanne

§KERN COUNTY UNION HIGH SCHOOL, BAKERSFIELD, CALIF.
*Barnegat Traveler's Columbine 6-1 305C-2X 8839 436
s. Roughwood Traveler d. Barnegat Paystreak's Creusa
Goldeneye Ernie's Aloha 4-1 305C-2X 10799 518
s. Happyholme Ernest d. Adohr Admiration Stella
*Kearney Park Gloria 8-2 305C-2X 8153 377
s. Happyholme Prince Royal d. Kearney Park Rose
*Happyholme Merry Maid 14-9 240-2X 5871 272
s. Bethany Pretorian d. Escalon Merry Maid
*Kerndale Beauty's Goldie 6-0 305-2X 9570 481
s. Gold Boy of Golden Glow d. Adora's Beauty of Golden Glow
Kerndale E. B. Goldie's Bly 3-7 305-2X 6977 360
s. Kid Bowling d. Kerndale Beauty's Goldie
*Kerndale Lassie Bee 4-8 305-2X 6984 333
s. Kid Bowling d. Adohr Eldor's Lassie

§KIESLING, M. F., MAPLE LEAF FARM, FORT ATKINSON, WIS.
*Maple Leaf Valor's Gardenia 6-4 305-2X 9573 442
s. Wey Acres Royal Valor d. Dick's Jenny of Oak Grove

§KING, BARBARA A., DREAMLAND FARM, NEW BRAINTREE, MASS.
Ideal's Whitman's Orpha 2-4 279C-2X 6927 338
s. Ideal's Whitman d. Ideal's Jubilee's Orpha

§KIRK, NORMAN R., NOR-BER FARM, CASSOPOLIS, MICH.
Schragcrest Romulus May Rose 2-5 365-2X 7631 386
s. Brookhill Romulus Actor d. Schragcrest Rose Marie

§KIRK, NORRIS J., OAKRYN FARMS, NOTTINGHAM, PA.
John's Duchess of W. B. 2-10 365-2X 7344 330
s. Willow Brook's Sir John d. Royal's Dolly of W. B.

§KISSINGER, HOWARD A., SPRINGDALE GUERNSEY FARM, OTTAWA, KANS.
Springdale Ingle's Snowqueen 2-1 305C-2X 7042 391
s. Cooper's Ingle d. Springdale Model Snowflt
*Springdale Model Clover Lass 4-5 305C-2X 8581 429
s. Meadow Lodge Climax's Model d. Springdale Cassandra

§KNIGHT, CLARENCE O., KNIGHTDALE FARM, GUILFORD COLLEGE, N. C.
*Knightdale Count's Lettie 5-10 305-2X 8685 503
s. Quail Roost Royal Count d. Lettia of Cottonade
*Knightdale Prince's Marygold 7-7 365-2X 12418 626
s. Clear Springs' Bonnie Prince d. Marcus' Pauline

§KNOTT, W. B., BONNEVILLE FARM, DINWIDDIE, VA.
*Paul's Mary 6-1 305C-2X 12208 542
s. Midview Chieftain's Paul d. Whippernock's Lila
*Sheppard Farm's Myra 8-3 257C-2X 9718 443
s. Sheppard Farm's Master d. Sheppard Farm's Miranda 2d

KOCH, HARRY F., SHELDEGREN FARM, GREENFIELD, MASS.
*Sheldegren Edna's Mary 4-3 305C-3X 14637 756
s. Caumsett Guard d. Sheldegren Emily
*Sheldegren Elegy 3-6 305C-3X 10698 559
s. Sheldegren Victor d. Sheldegren Erlina
Sheldegren Elsie 2-8 305C-3X 10801 507
s. Sheldegren Cornelius d. Sheldegren Hero's Edna
*Sheldegren Ettora 3-9 305C-3X 11158 467
s. Caumsett Guard d. Sheldegren Ella
*Sheldegren Lydia 4-0 267C-3X 10477 546
s. Sheldegren Colosal d. Sheldegren C. Linda
*Sheldegren Tilda 6-9 274C-3X 8557 436
s. Sheldegren Cornelius d. Sheldegren Effie
*Sheldegren Trude 6-9 305C-3X 12187 645
s. Sheldegren Cornelius d. Sheldegren Mabelle

§KOHLER, THEODORE E., MARODORE FARM, CANAL WINCHESTER, OHIO.
Marodore C. Dawn 2-7 299C-2X 8954 448
s. McDonald Farms P. Luck Charm d. Saul's Belladonna

§KRIDER, HAROLD H., SPRING HILL FARM, CLINTON, OHIO.
*Spring Hill Lancer's Jenny 4-8 327-2X 10292 484
s. Spring Hill Lancer d. Valley View Ideal's Jane
Spring Hill Neptune Muriel 2-2 305-2X 7358 368
s. Ideal's Neptune d. Spring Hill Wisbecq's Ginger
Spring Hill Neptune Sparkle 2-3 279-2X 5090 311
s. Ideal's Neptune d. Spring Hill Wisbecq's Sunshine
*Spring Hill Wisbecq's Dot 3-5 305-2X 9319 523
s. Ideal's Wisbecq d. Spring Hill Dart's Kate
*Spring Hill Wisbecq's Olita 3-7 279-2X 7280 349
s. Ideal's Wisbecq d. Lone Oak Electro's Jewel
Spring Hill Wisbecq's Twinkle 2-8 305C-2X 6597 344
s. Ideal's Wisbecq d. Spring Hill Count's Betty

§KRUEGER, NORMAN E. & HARRY W., KRUEGER FARMS, FORT WAYNE, IND.
Krueger Farms H. Moneta 2-10 305-2X 7306 356
s. Hominy Hill Headline d. Covington Hills Neta

§KUEBKER, LOUIS L., LOULEE LANE FARM, GRAYSLAKE, ILL.
Maple Run Farm Fawn 3-2 245C-2X 4330 234
s. Sierra Manor Tribute d. Polly of New Horizons

§KUHN, F. H. & MARY R., IDAHOPE FARM, MIDDLETON, IDAHO.
Aldahome Will-lad's Gloriana 3-11 359C-2X 8157 448
s. Aldahome Will-lad d. Glory of Aldahome
*Marymoor Lena May 12-3 305-2X 8629 408
s. Chuckanut Vashon d. Lena May Bernice

*Monarch's Trixie of Sugar City 6-10 365-2X 11615 478
s. Chedco Monarch d. Westlynn Valor's Twinkle

$KUHTZ, C. H. & SONS, KUHTZDALE FARM, WAUKESHA, WIS.
*Freshman's Cora 8-4 305-2X 6975 398
s. Ransom Fayetta's Freshman d. Hoeft's Dexter Casa
*Kuhtzdale Kipling's Bella 5-2 305C-2X 8984 436
s. Gaylord Squire's Kipling d. Pride's Vera
*Kuhtzdale Kipling's Flower 6-0 365C-2X 11133 514
s. Gaylord Squire's Kipling d. Hazel's Lucy
*Kuhtzdale Kipling's Leslie 4-3 365C-2X 11057 478
s. Gaylord Squire's Kipling d. Gusanna's Ruth Leslie
*Kuhtzdale Kipling's Pat 3-4 305C-2X 7103 351
s. Gaylord Squire's Kipling d. Kuhtzdale Buttercup's Pansy
*Kuhtzdale Kipling's Peony 4-3 305-2X 10345 472
s. Gaylord Squire's Kipling d. Kuhtzdale Buttercup's Pansy

$KURAS, ANTHONY, FLOWER FARM, WEST SUFFIELD, CONN.
*Flower Farm King's Rosebud 3-10 305C-2X 9110 406
s. Doral Farms Supreme King d. Troller's Blanch
*McDonald Farms S. May Lady 7-3 305C-2X 8544 410
s. McDonald Farms Steadfast d. McDonald Farms Pre Jade Lady

$LAGE, HARRY & ROBERT H., STEDE WELL FARM, DAVENPORT, IOWA.
*Stede Well's Connie Nome 4-4 305-2X 7655 413
s. Foremost Comet 11th d. Stede Well's Nome's Lea Connie
*Stede Well's Della 9-10 280-2X 6760 338
s. Butterfat Governor Tullius d. Stede Well's Phylis

$LAMBERT, LEO, MAPLE TERRACE FARM, NEW BUFFALO, MICH.
Joan's Dixie of Maple Terrace 2-2 358C-2X 5613 323
s. Linda's Gold Prince d. May's Gold Joan

$LARSON, SIMON C. & WAY, JULIUS L., WAYLAND FARM, MILLINGTON, ILL.
*Merry's Rhoda of Wayland 5-5 305-2X 9868 485
s. Witchwood Royal of Wayland d. Merry of Wayland
Paula's Ruth of Wayland 2-3 305C-2X 8510 446
s. Witchwood Royal of Wayland d. Mavis' Paula of Wayland
Rose's Lois of Wayland 2-9 305-2X 6829 355
s. Langwater Prize d. Val's Rose of Wayland
*Ruby's Elsie of Wayland 6-4 305-2X 11969 505
s. Witchwood Royal of Wayland d. Eca's Ruby of Wayland

$LAWRENCE, B. L., WHALLEY'S POINT FARM, CHARLOTTE, VT.
*Whalley's Adriane 4-11 305C-2X 8215 429
s. Ali Baba of Woodside d. Whalley's Andromache
Whalley's Gold Rush 2-3 305C-2X 7080 332
s. Howland Master's Major d. Whalley's Nugget
*Whalley's Mohee 5-11 257C-2X 6944 280
s. Morning Star of Woodside d. Indian Girl of Woodside
*Whalley's Spangle 3-5 201C-2X 5556 254
s. Ali Baba of Woodside d. Glory of Woodside
Whalley's Spice 2-5 176C-2X 3847 171
s. Howland Master's Major d. Zest of Woodside

$LEHMANN, EDISON, PRAIRIE FARM, BERNE, IND.
Prairie Farm Acme's Betty 2-10 305C-2X 8534 377
s. Foremost Acme's Prairie d. Groscost's Manella Lea Beauty
Prairie Farm Acme's Mystery 2-1 365-2X 12092 594
s. Foremost Acme's Prairie d. Prairie Farm Nora

$LEUTHOLD, HANS & DAVID J., WILSONA FARMS, TILLAMOOK, OREGON
*Fair View's G. Esther 3-7 305C-2X 9922 484
s. Glen of Prairie Bloom d. Beauty Queen Marie of Fairview
*Jean of Tillamook Meadows 10-11 305C-2X 11132 547
s. Rockingham Prince Carol d. Jenny of Tillamook Meadows
Wilsona C. Pearline 2-5 280-2X 8293 347
s. Wandamere Lady's Challenger d. Pearl of Ellendale
*Wilsona Farms Design 3-3 328C-2X 9820 511
s. Butler of Tillamook Meadows d. Wilsona Farms Dawn
*Wilsona Farms Diane 4-4 292C-2X 8384 514
s. Butler of Tillamook Meadows d. Wilsona Farms Della

$LEWIS, CARLISLE F., SUNSET DAIRIES, SUMTER, S. C.
*K A Fairlee's Susianna 4-4 269-2X 6344 311
s. Clear View King's Arden d. Fairlee Acres Maxim Sister
*Little Sunset Patty 3-4 262-2X 6421 301
s. Fairlee Acres Red Prince d. Actor's Beatrice
*Monarch's Carry 11-6 232-2X 5073 230
s. Regent's Monarch d. Watt's Kittybee

$LINBURN, R. E., SPRING WATER FARMS, STOCKTON, N. J.
*Miller Farms Diana 10-0 305C-2X 9860 491
s. Bethany Shah's King d. Miller Farms Lady Edith
Springwater's Royal Adell 6-9 305-2X 12177 521
s. Harmony Hollow Washington d. Royal Radiance of Rose Lane
Springwater's Topper's Stella 3-6 305-2X 9300 516
s. Meadowbrook Topay's Topper d. Monarch's Della of S. R.

$LINDSAY, WILLARD J., SPREADING ELM FARM, NORTH LAWRENCE, OHIO.
Nina of Spreading Elm 5-11 299-2X 6753 317
s. King of Spreading Elm d. Annie of Spreading Elm

$LIPE, WILLARD C., LIMESTONE CREEK GUERNSEY FARM, MANLIUS, N. Y.
Limestone Ridge Lida 2-5 305-2X 7186 360
s. Limestone Ridge Imperator d. Don Alda Supreme Favorite

$LITTLE, IRVIN L. & ELLA O., FOLLY FARM, GRIDLEY, CALIF.
*Van de Kamp Bet's Valeria 9-7 305-2X 11671 505
s. Ward Acres Bet d. Valeria of El Verano

$LLOYD, GLEA H., MR. & MRS., MAR-LA-BOB GUERNSEY FARM, SPIRIT LAKE, IOWA.
Outlook Hill's Vida 2-4 305C-2X 5467 276
s. Dorville Flash's Moonlight d. Outlook Hill's Val

$LOBERG, OSCAR, CRYSTAL STREAM FARM, NELSONVILLE, WIS.
*Lintermiss of Crystal Stream 4-8 305-2X 7627 351
s. Franchester Free Lecturer d. Lintann of Crystal Stream

$LOMBARD, L. L., RETEDALE-ELRASON GUERNSEY FARM, KLAMATH FALLS, OREGON.
*Nadala of Chicona 7-10 289-2X 5568 300
s. Chicona Perryton d. Napata of Chicona

$LONG, JOHN E. & JOHN E., III, EVERGREEN STOCK FARM, MONONGAHELA, PA.
Evergreen C. F. Reamel 2-0 289C-2X 5080 272
s. Charmel's Faithful d. Leasure Run Janet Rose
Kayjo's Dunmovin Locust 2-11 297C-2X 10186 490
s. Locust Grove H. Sovereign d. Kayjo's Judy

$LONGER, WALTER & WILLIS, BONNIE NOVEL GUERNSEY FARM, WASHINGTON, IOWA.
Dellahome's Violetta Valor 2-1 305C-2X 5132 250
s. Viola's King Valor d. Lucky's Victory of Dellahome
Prince Charming Lady 1-11 290C-2X 7627 324
s. Mac's Prince Charming d. Carol of M'Land
Valor's Joy of Dellahome 3-0 305-2X 6440 264
s. Viola's King Valor d. Valentine's Victoria of Lucky

$LONG ISLAND AGRICULTURAL & TECHNICAL INSTITUTE, FARMINGDALE, N. Y.
Nysia Peerless Heroine 2-7 305-2X 10664 522
s. Caumsett Peerless d. Nysia Advocate Heroine

$LOW, G. W., MILLCREEK FARM, MARYSVILLE, OHIO.
Millcreek's Galore 2-9 305-2X 9442 403
s. Welcome-In Chum's Grandee d. Millcreek's Doris

$LUKAVICH, THEODORE, LUKDALE FARMS, WEST SUNBURY, PA.
*Polly's Forceful's Marie 8-9 234-2X 7367 357
s. Hartzell's Marie's Forceful d. Corsican's Polly

$MACHIN, GEORGE, KAY-RON FARMS, MOUNT VERNON, WASH.
Kay-Ron Marmion Dimple 2-10 280C-2X 6423 340
s. Rozelyn Eldee Marmion d. Shelter Valley P. Dee

$MADEIRA, EUGENIA C., CRUMDALE FARM, BERWYN, PA.
*Kelso's Foam 3-3 305-2X 8978 469
s. Hill Girt Prince Trusten d. Kelso's Florence

MAINSTONE FARM TRUST, WAYLAND, MASS.
*Mainstone Pedro's Princess 6-0 305-3X 10445 415
s. Argilla Pedro d. Princess Emerglow

$MALLORY, STANFORD C., MR. & MRS., WENDOVER FARM, MENDHAM, N. J.
*Northerner's Bess 2d 7-5 292-2X 8887 421
s. Brooklawn Heritage d. Northerner's Bess
Wendover Patriot's Hope 2-5 297C-2X 7553 386
s. Hominy Hill Patriot d. Master's Beauty Star 2d

$MANGAS, STANLEY W., STANRUTH FARM, UNION CITY, IND.
*Stanruth Delia 3-8 296-2X 6071 296
s. Meadow Lodge King's Don d. Stanruth Sylvia

$MARKLEY, C. ROLLAND, SHARON FARM, ELLISVILLE, ILL.
*Sharon Charming Lady 6-1 305-2X 8093 378
s. Mac's Prince Charming d. High Blue Honey

$MARRIOTT, EDWARD P., VALLEYWOLD FARM, BRIMFIELD, MASS.
*Valleywold Lucy 4-8 305C-2X 9957 444
s. Westfield Evald d. Valleywold Lady
*Valleywold Sun Flower 6-7 305C-2X 10391 446
s. Coronation Windsor d. Valleywold Sunshine

$MARSH, CLARENCE J., MARSH FARMS, CANANDAIGUA, N. Y.
Marsh Farms M Flossie 2-11 305C-2X 9503 462
s. McDonald Farms Ideal Mars d. Marsh Farms Fleda
Marsh Farms M Grace 4-10 305-2X 7923 412
s. McDonald Farms Ideal Mars d. Marsh Farms Gracious Lady
Marsh Farms M Sheen 4-2 343C-2X 8829 433
s. McDonald Farms Ideal Mars d. Marsh Farms Sheen

$MARSH, CLYDE E., MARSHLAND, MIDDLETOWN, OHIO.
Marshland Columbus Frances 2-5 302-2X 9114 363
s. Sun-Blest Farms Columbus d. Beauty's Fawn of Marshland
*Marshland's Cherry Blossom 4-2 305-2X 7195 327
s. Sun-Blest Farms Columbus d. Russada Cherry Bud

$MARTIN, BERT W., LAKEHOLM FARMS, MOUNT VERNON, OHIO.
*Reliable King's Gem 6-6 305-2X 8273 386
s. Brian Boru Reliable King d. Audacity Gem
*Royal Audacity Longchance 5-1 365-2X 10007 537
s. Fair Royal Abbess d. Audacity Long Chance

$MARTIN, CLARENCE P. & SPARKS BROTHERS, MILKY WAY GUERNSEY FARM, GREENFIELD, IND.
*Milky Way's Jenifer 3-8 305C-2X 8289 319
s. Wey Acres Levity Bugler d. Milky Way's Jetta
*Milky Way's Levity Daphne 3-6 305C-2X 8899 398
s. Wey Acres Levity Bugler d. Marybelle's Daisy of Milky Way
*Milky Way's Sibyl 4-10 305C-2X 8943 390
s. Wey Acres Levity Bugler d. Milky Way's Sue

$MARTIN, LEWIS K., PLYMOUTH LANE FARM, WAKARUSA, IND.
*Yellow Creek Show Girl 6-1 243C-2X 6737 332
s. Yellow Creek Supreme's Supreme d. Yellow Creek King's Pansy

$MARYLAND, UNIVERSITY OF, COLLEGE PARK, MD.
*Solitude's Jenny 5-6 285C-2X 6776 312
s. Solitude's Seaman First Class d. Hominy Hill Orator's Galore
*Solitude's Jessica 5-5 218C-2X 4510 219
s. Solitude's Seaman First Class d. Hominy Hill Orator's Galore

*U. of Md. Justice Freeda 6-4 305-2X 7720 361
s. Woodside Hall Justice d. U. of Md. Patrick's Paula
*U. of Md. Luxor Lady 5-8 305-2X 6838 328
s. Blakeford Luxor d. U. of Md. Benefactor's Belladonna
*U. of Md. Major's Gwen 3-10 305C-2X 6415 341
s. Clear Springs' Cynthia's Major d. U. of Md. Lad's Lizzie
*U. of Md. Nonpareil Fern 4-2 228-2X 4119 252
s. Blakeford Nonpareil d. U. of Md. Justice Freeda

$MASSIE, WARREN, ELM GLADE FARM, LAKEVILLE, OHIO.
*Elm Glade Flora 8-8 227C-2X 4886 222
s. Franchester Shepard d. Elm Glade Honey Gal
*Elm Glade Freda 12-6 309C-2X 6434 299
s. Foremost May Royal's Star d. Pansy of Elm Glade

$MATHISON, FRANK E., MATHILANE FARMS, TRAVERSE CITY, MICH.
*Mathilane Lady Ginger 3-9 305-2X 7263 344
s. Hampshire Hills Gold d. Longbarn C. Pearl
*Mathilane Lady Hannah 4-0 305-2X 5945 320
s. Playhaven Y. Hornet d. Burrowhurst Butterspot
*Mathilane Lady Heather 4-0 305-2X 6608 303
s. Playhaven Y. Hornet d. River Dale Violin
*Mathilane Lady Helen 3-11 305-2X 8314 379
s. Playhaven Y. Hornet d. Wieneke's Wanda
*Mathilane Lady Nellie 3-8 305-2X 7789 400
s. Cesor Neptune d. Playhaven Y. Finch
*Mathilane Lady Valerie 3-9 305-2X 4864 264
s. Faithful's Vagabond d. Playhaven Y. Leona

$MAXWELL, J. B., SYCAMORE FARM, CLARKSBURG, W. VA.
*Kitchener Fearless Faithful 8-2 296C-2X 10689 533
s. McDonald Farms Fearless d. Kitchener Royal Faith
Sycamore Kings Isabelle 2-7 305C-2X 7193 344
s. Bournedale King Coronet d. Riegeldale Lustrious Isabelle

$McBRIDE, CLIFFORD A., WHEELER FARM, RIVERSIDE, R. I.
Bailiwick Gentle Faith 3-11 365C-2X 15254 712
s. Bailiwick Gentleman d. Hope of Illahee Farm
Law-Will Countess Rhoda 3-6 305C-2X 7430 345
s. Langwater Counterman d. Law-Will Royal Rita
*Wadsworth Pride's Hilda 3-11 305C-2X 9816 379
s. Argilla Royal Pride d. Hop Brook Faith's Hope

$McCLELLAND, W. T. & SON, SHAMROCK GUERNSEY FARM, TUCSON, ARIZ.
*Shamrock Farms Nanette 3-8 319C-2X 8081 364
s. Welcome-In Warrior d. Shamrock Farms Nancy

$McCOMB, EMILY E., FORGET ME NOT FARM, SUFFIELD, CONN.
Gunsight Kupie 5-1 305-2X 8752 345
s. Broadmeadows Bickleigh d. Gunsight Effie

$McCREADY, RICHARD F., LITTLE STONER FARM, WINCHESTER, KY.
*Little Stoner Rosette 4-5 255C-2X 7076 349
s. Golden Grange O'Paul d. Undulata Hazel Rose

$McCULLOUGH, H. P., HALL FARM, NORTH BENNINGTON, VT.
Glastenbury Wistar's Greta 2-11 271C-2X 5888 302
s. Bethany Wistar's Favor d. Red Fox Governor's Greta

$McCULLOUGH, JACK D., PREMIER FARMS, ROCHESTER, MICH.
*Premier M. Marion 8-11 305-2X 9466 478
s. Eth-Mead M Philosopher d. Meadow Brook Mary Louisa
Premier R. Foxey 2-4 305C-2X 6818 345
s. Hominy Hill Rambler d. Premier S. Floris

$McCULLOUGH, MARVIN, ORLETON FARM, LEXINGTON, KY.
*Hearthstone Springtime 10-10 243C-2X 4469 223
s. Hearthstone Sultan d. Clear Springs' Fred's Gazelle
King's Anna of Orleton Farm 2-1 220-2X 1411 71
s. Spendthrift King d. Ancestral Acres Kate
*King's Pattie of Orleton Farm 3-1 293C-2X 5518 277
s. Spendthrift King d. Dun-Roven Princess Pat
*King's Sady of Orleton Farm 5-1 295C-2X 5521 273
s. Spendthrift King d. Leatherwood Sarabell

$McGREGOR, F. JEANNETTE, OLDFIELDS FARM, SHERBORN, MASS.
*Bob's Louisa 4-2 246-2X 5791 316
s. Rosewald Il Duce Caesar d. Envoy's Daisy

*McINTOSH, FLORENCE P., STRATHBRAN FARM, CAYUGA, N. Y.
*Strathbran Dorothy 5-2 343C-2X 10585 445
s. Strathbran Socrates d. Strathbran Daisy

$McKERROW, GEORGE & SONS COMPANY, McKERROW FARM, PEWAUKEE, WIS.
*Meadowfield Model Glee 4-3 305C-2X 9671 429
s. St. James Champion Model d. Meadowfield's Gladys

$McLEAN, GEORGE P., ESTATE, HOLLY FARM, SIMSBURY, CONN.
*Holly Farm Achievement 4-5 315C-2X 7786 341
s. Holly's Levity King d. Holly Farm Governess
*Holly Farm Betty-Jane 5-1 322C-2X 7819 334
s. Green Meads Valencian d. Holly Farm Gypsy Jane
*Holly Farm Lady Edna 4-3 332C-2X 5281 277
s. Holly's Levity King d. Holly Farm Edna

$McPHERSON, THOMAS R., McPHERSON FARMS, MEBANE, N. C.
Flora Bell of Ruin Creek 2-9 305C-2X 7985 357
s. King John of Ruin Creek d. Pattie of Ruin Creek
*Linwood Carnation 8-10 305C-2X 10977 479
s. Gippy Alert's Caroler d. Hines' Don's Carnation
*Opal's Fanny 11-9 305-2X 7405 312
s. Standard's Princeling d. Standard's Opal

$McVEIGH, CHARLES J. D., JOCHAMAL FARM, HACKETTSTOWN, N. J.
*Jochamal's Ann 4-5 281C-2X 9713 457
s. Gardenville Uriah d. Jochamal's Patricia
*Jochamal's Emily 3-2 305C-2X 7490 391
s. Gardenville Prince Valor d. Jochamal's Flora

$MEFFERT, EUGENE A., EUBET GUERNSEY FARM, HIGHLAND, ILL.
Val-Ace's Melody 2-9 305-2X 7650 366
s. Seco L. H. Val-Ace d. Loreland Levity Melanie
Vic's Ruby Flossie 2-4 305-2X 8011 347
s. Boulder Bridge Princeling d. Vic's Ruby

$MELCHERT, ALFRED A., PLEGROSANT FARM, WACONIA, MINN.
Maple Crest Lord's Diane 3-10 365-2X 7939 435
s. Wey Acres Bruce's Lord d. Maple Crest Levity Queen
*Sanlo's Supreme Charm 4-11 359C-2X 8234 455
s. Burton Lane's Supreme Leigh d. Verbena of West Grove Farm

$MENTOR FARMS, VOLGA, S. DAK.
Mentor Lydia Electa 2-8 340-2X 5808 316
s. Boulder Bridge Electron d. Hayward's Lydia

$MERCER, D. N., CAROLAWN FARM, LYKESLAND, S. C.
*Gippy Peerless Butter Lass 6-7 292-2X 5873 322
s. Riegeldale Emory's Peerless d. Gippy Queen Buttercup
*Saluda Emory's Halo Margie 4-2 303-2X 6179 327
s. Riegeldale Emory's Halo d. Crossdaile's Billie's Amelia

$METZGER, G. J., ORLANDALE GUERNSEY FARMS, ORLAND, IND.
KenVer Noble Omega 2-5 294-2X 6570 330
s. McDonald Farms Fore Noble d. KenVer Princess Ocenia
*Orlandale Luminator's Beauty 4-10 300C-2X 8286 427
s. Meadow Lodge Luminator d. Normandale's Warrior's Winona
Orlandale Milton's Beth 2-7 305C-2X 7994 367
s. McDonald Farms Heir's Milton d. Bolendale Leader's Buttercup
Orlandale Milton's Lottie 2-5 268C-2X 6549 277
s. McDonald Farms Heir's Milton d. Sunny Meadows Clarissa's Lady
Orlandale Milton's Nina 2-9 267C-2X 6202 280
s. McDonald Farms Heir's Milton d. Orlandale Victor's Nettie
Way-Ellen Farms Caroline 3-2 291C-2X 6263 335
s. Langwater Laddie d. Way-Ellen Farms Colletta

$METZCAR, R. H., GOLDEN PLAIN FARM, PLEASANT PLAIN, OHIO.
Golden Plain's Lady 3-5 305C-2X 7612 322
s. Langwater Crown King d. Pride's Geraldine

$MEYER, ALLEN D., MEYER GUERNSEY FARM, WEST FARGO, N. DAK.
*Plegrovsant Little Lady 3-5 305C-2X 8645 402
s. Plegrovsant Oscar d. Plegrovsant Bubbles

$MICHIGAN STATE COLLEGE, W. K. KELLOGG FARM, HICKORY CORNERS, MICH.
Kellogg Lad's Ella 2-3 365-2X 10524 488
s. Fairlawn Blanche's Lad d. Kellogg Ellton Goldie

$MILLAY, GEORGE H., MILLAY HOMESTEAD, RICHMOND, MAINE.
Rex's Pink Lady of M. H. 2-2 219C-2X 5561 233
s. Valdon's Rex of M. H. d. Valdon's Red Lady
Valor's Maybelle of M. H. 2-6 305C-2X 7955 310
s. Progressor's Valor of M. H. d. Val's Mayflower of M. H.
*Val's June Lass of M. H. 4-5 245C-2X 6377 237
s. Langwater Valdon d. Progressor's Lassie of M. H.

$MILLER, LEO H. & METZGER BROTHERS, SOUTH VIEW FARM, SOUTH WHITLEY, IND.
South View Butterfat Minna 2-0 305-2X 7870 410
s. Y. C. King's Charity Butterfat d. Joan's Butterfat Mona

$MILLER, MARK E., CIRCLE DRIVE FARM, HUNTINGTON, IND.
*Circle Drive's H. H. Flower 3-11 305-2X 8675 509
s. Hominy Hill Winston d. Circle Drive's K. H. Flute

$MILLER, MILTON, SMILIN' ACRES, ROCKFORD, ILL.
*Judy of Smilin' Acres 3-6 305-2X 9621 451
s. Maple Lawn Starlight d. Ann of Smilin' Acres

$MILLS, T. P. & GEORGE L., BREEZE HAVEN, PROSPERITY, S. C.
Breeze Haven Lory 3-0 298C-2X 6162 283
s. J.C.'s Leader d. Plowman's Glory
*Hazelwood's Callie 9-7 305C-2X 7854 326
s. Klondike Hollistar d. Hazelwood's Edith

$MINER, CHARLES E., ASHAWAY, R. I.
*Maple Lawn Esther 10-8 365-2X 11553 552
s. Hilltop Butterfat Myri d. Maple Lawn Estereen

$MINER, GEORGE N., GAYWOOD FARM, LAKEVILLE, CONN.
*Riverdale Atlas' Silky Sal 7-9 305-2X 10735 492
s. Riverdale Susana's Atlas d. Riverdale Silky Sal

$MINNESOTA, UNIVERSITY OF, GRAND RAPIDS, MINN.
*U. of M. Commander's Della 6-1 305-2X 8067 394
s. U. of M. Maxim's Commander d. U. of M. Maxim's Della

$MISSISSIPPI STATE COLLEGE, STATE COLLEGE, MISS.
Magnolia Steadfast Buttercup 2-10 279C-2X 8179 405
s. Walker Farms Steadfast d. Magnolia Imperial Blossom

$MODDERMAN, HENRY A., RIVER DALE FARM, MARNE, MICH.
*River Dale Alyce Ann 3-11 299-2X 6192 308
s. Cesor Mur Max Allan d. River Dale Enid

$MOFFETT, PAUL G., MRS., ESTATE, SLEEPY HOLLOW FARM, INDIANAPOLIS, IND.
*Gayland's Dave's Mamie 9-1 195C-2X 4015 191
s. Gayoso Betsy's Dave d. Daisy's Myrtle Joy
*Gayland's King's Melba 4-3 234C-2X 4966 218
s. Pine Manor King's Vanguard d. Gayland's Melanie
Gayland's Levity Nan 2-8 305-2X 6562 339
s. Raemelton Levity King d. Gayland's Niaoma

Gayland's Pandra 3-6 305-2X 7093 333
s. Pine Manor King's Vanguard d. Gayland's Dave's Paprika
Lily's Blanche of Atlas 4-11 238-2X 3710 187
s. Gayland's Masterpiece d. Spot's Lily of Atlas Farm

$MONTAVON, GEORGE J., NORVIEW FARM, WEST BROOKLYN, ILL.
Q. O. King's Maid 3-4 365-2X 9766 549
s. Q. O. Bonnie King d. Supreme's Maid of Norview
*Supreme's Yeksa of Norview 10-4 365-2X 11370 525
s. Owendale's Supreme d. Yeksa's Girl of Norview
*Val's Nora of Norview 5-9 365-2X 9017 506
s. Hill View Valencian d. Pearl of Norview

$MOODY, A. R., FAIR FIELD FARM, JACKSONVILLE, VT.
*Fair Field Midnight Evelyn 3-4 323C-2X 7945 415
s. Midnight Rustler of The Glen d. Fair Field Quantity

MOON, ROBERT F., HI-Y GUERNSEY FARM, FENNIMORE, WIS.
*Mineral Point Beauty Esmeralda 4-10 305C-3X 11925 608
s. Guernsey Hill Forward d. Mineral Point Beauty Wilma

MOORE, CHARLES J. & HELEN L., LANGMORE FARM, CLUMS CORNERS, N. Y.
*Langmore C. Jewell 4-9 365-3X 10659 505
s. Coronation Langmore d. Jewell of Fairfields
*Langmore Idol Nira 9-7 365-2X 10540 539
s. Gayhead's His Idol d. Nira's Bell of Arrow Farm
Langmore Prem Patricia 2-5 279C-3X 8799 409
s. Fairlawn K. Premier d. Patricia of Welcome Stock Farm
*Wyebrook Imperial Queen 7-7 283C-3X 10850 477
s. Langmore Ambition d. Wyebrook Imperial Choice

$MOORE, F. J., SHAMROCK FARMS, SILVER LAKE, MINN.
*Rosebud Farm Tamara 3-7 365-2X 9461 471
s. Boulder Bridge Footprint d. Boulder Bridge Temptress
*St. Albans Glamour A. Jurose 3-0 305-2X 6118 347
s. McDonald Farms Glamour d. St. Albans Actor's Jurose

$MOORE, MAYNARD C., EL MOORE FARM, KENT, N. Y.
*Owensdale Bonnie Bon 4-7 305C-2X 9758 505
s. Helmhurst Bonnie-Doon d. Helmhurst Bon-Ton
*Twin Birch Rebecca 4-2 288C-2X 8709 445
s. Hominy Hill Baron d. Osborne Hill General's Reba

$MORGAN, LEON E., ROSE LAWN FARM, CRESCO, IOWA.
*Rose Sue of Rose Lawn 5-11 305C-2X 6537 351
s. Highland Place Charmer d. Rose Lawn Katie

$MORGAN, R. E. LEE, MRS., GREEN VALLEY DAIRY, MARLBORO, N. J.
Green Valley Black Maggie 9-10 345C-2X 7837 319
s. Wenzbros Challenger d. Green Valley R. Susan
Green Valley Leila Leader 2-4 314C-2X 5667 291
s. Wenzbros Challenger d. Green Valley Gov. Leila
Green Valley Princess Lili 3-6 363-2X 6886 278
s. Woodacres Royal Grenadier d. Green Valley Lass

$MORTON BROTHERS & BAIRD, LEONARD, MORTON DAIRY FARM, LEBANON, IND.
*Levity's Queen 5-5 365-2X 16133 864
s. Levity Champion d. Major's Queen Lenore

$MOSELEY, EDWARD S., INDIAN HILL FARM, WEST NEWBURY, MASS.
*Indian Hill Caesar's Queen 2-11 257-2X 7026 343
s. Wethersfield Patrician Caesar d. Hayland Queen
*Indian Hill Caesar's Thelma 3-3 261-2X 6132 293
s. Wethersfield Patrician Caesar d. Tamworth Thelma
*Indian Hill Marlin's Alice 3-4 275-2X 6572 343
s. McDonald Farms King Marlin d. Indian Hill Azalea
*Kadockadee Snow Rose 7-8 265-2X 9681 467
s. Wethersfield Snowman d. Kadockadee Royal Rose

$MUDGETT, VERNON D., DEERSHORN FARM, STERLING JUNCTION, MASS.
*Deershorn Promise 5-3 303C-2X 11095 631
s. Deershorn Fashion Lad d. Deershorn Foremost's Hope

$MUEHLING, RICHARD L., RIC-MAR FARM, CISSNA PARK, ILL.
Penbart Letty's Lana 2-5 365-2X 9936 504
s. Boulder Bridge Aggressor d. Woody Nook Prophet's Letty

$MYERS, HARRISON & ELIZABETH, MYERLEA FARM, WOODSTOWN, N. J.
*Myerlyn Brier's Flicka 8-0 214C-2X 6790 322
s. Poniton Independent d. Evergreen Faustina

$MYERS, MAHLON H. & FRANCIS G., FRAN-MYR FARM, NEW BRITAIN, PA.
Fran-Myr Lady Bess 2-8 233-2X 6317 286
s. Sunset View Dixie Bill d. Fernando's Lauretta
Spring Hill's Faithful Mary 6-11 305-2X 10477 515
s. Evergreen's Hopeful Fernando d. Hardwick's Sherry

$MYRIN, H. A. W., KIMBERTON FARMS, PHOENIXVILLE, PA.
*Kimberton Apollo's Delight 5-1 283C-2X 9513 474
s. Clora's Point Apollo d. Auchmedden's Nonpareil Gloria
*Kimberton Apollo's Snowflake 4-10 222C-2X 5681 269
s. Clora's Point Apollo d. Kimberton Daphne
*Kimberton A. S. Maudette 3-1 305-2X 7066 325
s. Clora's Point Apollo d. Kimberton Strongheart's Maud
*Kimberton Barbarian's Gracie 6-8 272C-2X 7780 370
s. Rex's Barbarian d. Gwynllan Ambler's Gracie
*Kimberton Bea 7-2 305-2X 13431 666
s. Broadwater Mohawk d. Susanna's Bella
Kimberton Dancer Flossie 2-9 305-2X 7623 429
s. Kimberton Strongheart's Dancer d. Royal Flossie of W. B.
*Kimberton Nero's Lorene 4-8 305C-2X 9533 511
s. Kimberton Nero d. Kimberton Strongheart's Lora
*Kimberton Strongheart's Holly 3-8 305C-2X 10094 456
s. Clora's Point Strongheart d. Bryncoed's Hollibess
Kimberton Strongheart's Lelah 2-5 245-2X 6669 379
s. Clora's Point Strongheart d. Kimberton Valiant Lass
*Kimberton Templar's Myrna 4-5 305C-2X 10108 466
s. Kimberton Templar d. Myrna of Kimberton
*Kimberton Thor's Loretta 3-3 288C-2X 6348 308
s. Wilgorlan Farms Thor d. Kimberton Templar's Letitia

$NAIL, LOUIS, NAIFAIR FARMS, JERSEYVILLE, ILL.
*Sunnyfield May's Star 7-7 305-2X 10697 620
s. Jonacre Star Challenger d. May Geraldine of Elmhurst

$NEGOESCU BROTHERS, ANNANDALE, N. J.
Marjorie of Coal Hill Farm 8-5 305-2X 8579 416
s. Masterful's Jim of Hillside d. Marinel's Queen Ann

$NELSON, NORMAN, WICHITA, KANS.
*Western Ruth's Queen 8-4 305-2X 5709 274
s. Ellen's Western King d. Rosella's Betty Ruth

$NEWMAN, LAWRENCE M., NEW HAVEN GUERNSEY FARM, PORT ORCHARD, WASH.
*Marymoor Bette 9-11 305C-2X 9243 423
s. Marymoor Phyllis Bud d. Babette of West Lawn 2d

$NEWMAN, WILLARD H., ECONOMY, IND.
Har-Ber Farms Lassie 2-2 305-2X 7959 347
s. Gray Haven Levity Rambler d. Margy of Shady Nook
*Margy of Shady Nook 9-2 303-2X 7346 327
s. Kathie's Rex of Belmont d. Raymondale Margarita
Royal Pal's Bella 5-3 305-2X 9974 423
s. Curving Hill Royal Pal d. Warrior's Joy Bell
Royal Pal's Rachel 5-5 293-2X 8150 435
s. Curving Hill Royal Pal d. Jolly Royal
Spring Way Nell 3-1 305-2X 7751 371
s. Dinner Bell Duke Jack d. Verona of Weasel Creek

$NORMAN, ROY C., NORMAN FARM, CLYDE, OHIO.
Norman Farm Dora's Celeste 3-10 305C-2X 7640 348
s. Raemelton Levity Carol d. Dora Belle of Norman Farms
*Norman Farm Trixie's Charity 3-9 305C-2X 6336 277
s. Raemelton Levity Carol d. Selma's Trixie of Norman Farms
*Paula's Rita of Norman Farms 6-2 305C-2X 8018 364
s. Chestnut Ridge Trixie's Roamer d. Paula of Norman Farms
*Ramona of Norman Farms 7-1 252C-2X 5094 195
s. Chestnut Ridge Trixie's Roamer d. Dora Belle of Norman Farms

$NORTH CAROLINA STATE COLLEGE OF AGRICULTURE, RALEIGH, N. C.
*N.C. State Reno 4th 5-0 333C-2X 8590 417
s. Clear Springs Maxim A. Colonel d. N.C. State Reno

$NORTH DAKOTA AGRICULTURAL COLLEGE, FARGO, N. DAK.
*Nakota Gen's Brenda 6-2 272C-2X 8085 348
s. Shantituck Gen's Mac d. Nakota Dean Eunice
*Nakota Joy RaNoce 3-3 305C-2X 6897 359
s. U. of M. La Noce Maxim d. Nakota Joy

$NORTHEASTERN OKLAHOMA A. & M. COLLEGE, MIAMI, OKLA.
*Norse Juno's Anglo 2-8 129-2X 2189 102
s. Meadow Lodge Juno d. Norse Keno's Angel
*Norse Tulip's Maid 4-1 305-2X 7364 330
s. Gaylord's Tulip's Apollo d. Oven's Angel Mercedese

$NOURSE, C. P., ROOT RIVER FARM, MILWAUKEE, WIS.
*Lookout Valley Levity Susan 4-7 237C-2X 4965 206
s. Curtiss Candy Levity Hero d. Blazer's Butterfat Suzanne
Root River Chum Stella 2-5 305C-2X 5993 247
s. Curtiss Candy Levity Chum d. Waupun Birdie

$OELKER, HAROLD, OELKER FARM, URBANA, OHIO.
L Mayflower's Country Bloom 4-8 305C-2X 9564 410
s. McDonald Farms King Lind d. Lone Pine Country Lassie
*Oelker Farm's Lily 4-0 264-2X 7598 380
s. Towson Junior d. Branchrock Lilas
*Oelker Farm's Louise 4-11 305C-2X 8840 386
s. Sun-Blest Farms Fairlawn d. Glenn Grove Ultra's Pansy

$OESTMANN, ARNOLD W., ANALOU FARM, HINSDALE, ILL.
Star of Analou Farm 2-10 365C-2X 8285 418
s. Curtiss Candy Levity Gentleman d. Agnes' Alice of Analou Farm

$OKLAHOMA A. & M. COLLEGE, STILLWATER, OKLA.
*Sooner Ambassador Marquita 5-5 305C-2X 7837 389
s. Meadow Lodge Ambassador d. Sooner Mohican Marquette

$OLANYK BROTHERS, DRY BROOK FARM, SUNDERLAND, MASS.
Antietam Irene 4-2 288C-2X 7854 366
s. Langvalley Levity Hardwick d. Pleasant View Irene

$OLSON, JAMES P., RIVER ROAD FARM, MOUNT VERNON, WASH.
Western Glow Martha May 2-3 305C-2X 9331 501
s. Big Ben of Aldarra d. Western Glow Martha

$ORAM, GEORGE S. & JOSEPH H., JR., BEAVER BROOK DAIRY, ROCKAWAY, N. J.
*Witchwood H. Lenore 3-3 305C-2X 6524 313
s. Langwater Helios d. Vagabond's Dandora

$ORMBREK, GEORGE, CLOVER RIDGE FARM, KIRKLAND, WASH.
*Avondale Charity 11-1 293C-2X 5491 263
s. Fircrest Noble Duke d. Spot of Baker View
*Quality Farm Topsy Cloverleaf 9-10 365C-2X 6828 320
s. Wandamere Phylip d. Cloverleaf Topsy

$ORSBURN, FRANCIS, ORSBURN'S FARM, KOKOMO, IND.
Patsy of Orsburn's Farm 3-5 305C-2X 9616 489
s. Grain Meadow Irvin Illustrious d. Green Manor Watchful's Peggy

$ORTMAN, E. F., MR. & MRS., ORTMANOR GUERNSEY FARM, MONKTON, MD.
*Ortmanor His Laird's Lena 5-4 305-2X 8283 412
s. McDonald Farms His Laird d. McDonald Farms Supreme Lena

Ortmanor Smuggler's Lora 2-8 286C-2X 7395 355
s. McDonald Farms High Smuggler d. Ortmanor Maxim's Lois
Ortmanor Sonny's Felicia 2-6 305C-2X 7347 369
s. Ortmanor Seminole's Sonny d. Ortmanor Maxim's Felice
*P.K.'s Milky Way of Dellwood 6-6 305-2X 8295 397
s. Patriarch's King of Dellwood d. Royal's Milky Way of Dellwood

§OSTERMEIER, W. H., OSTERLEA FARM, MIDLAND, OHIO.
Moulder's Sen-Etta 2-2 305-2X 7754 403
s. Raemelton Sentry Moulder d. Osage Sunlight Paula
*Osage Quartermaster's Pride 4-4 305-2X 9762 460
s. Raemelton Levity Quartermaster d. Emerald Triumphant Pauline
*Osage Sunlight Marjorie 4-6 277-2X 6399 359
s. Raemelton Corking Sunlight d. Dun-Roven Marjorielee

§OUTHOUSE, RICHARD P., MAY RICH FARM, CANANDAIGUA, N. Y.
*Silver Forest Royal Faga 5-8 297C-2X 9976 440
s. Silver Forest Farms Royal d. Agatha of North Valley

§OVERLY, DONALD E. & DALE A., GROVE FARM, MARYSVILLE, OHIO.
*Grove Farm Janet 9-2 305C-2X 11760 497
s. Noble Valor d. Janey of Grove Farm
*Grove Farm King's Doris 3-10 365-2X 10275 532
s. Lockshore Grove King d. Grove Farm S. Dorothy

§OVERMYER, LOWELL D., LOWAN FARM, GREENVILLE, OHIO.
*Lowan Fair Daisy 7-4 305C-2X 9172 433
s. Franchester Fair Play d. Lowan Peggy

§PADDOCK, ASHLEY, MRS., BEN VENUE, THE PLAINS, VA.
Rosegill's Kathy 3-5 277-2X 6426 332
s. Rosegill Rock d. Kamile of Rosegill

§PARSONS, L. A. & SONS, SONNY ACRES FARM, GREENTOWN, IND.
*Sonny Acres S. Lilac 3-0 250C-2X 8728 443
s. Meadow Lodge Snowbank d. Sonny Acres V. R. Bloom

§PATRICK, C. ALLEN, PLEASANT HILL FARM, SALEM, N. J.
*Quinton Stock Farm's Beth 9-1 305-2X 11149 587
s. Riegeldale Ben's Taxpayer d. Royal's Marigold

§PATRICK, ROY C., QUINTON STOCK FARM, QUINTON, N. J.
Greenlands Bonita 2-7 305-2X 7188 384
s. R. F.'s Highlander's Soldier d. Greenlands Julie

§PATTERSON, JOE C., HOMEWARD FARMS, REED CITY, MICH.
Homeward Gordon's Melba Pet 2-9 305-2X 5395 316
s. Cesor King's Gordon d. Homeward Melba
*Homeward Melba 6-4 305-2X 6850 389
s. Cesor Remus Maxim d. Vallie of Homeward

§PAYNE, ETHEL, SILVER MOUNTAIN FARM, MILLERTON, N. Y.
*Silver Mt. Imperial's Babs 4-8 305-2X 11852 559
s. Wyebrook Imperial d. Belle's Countess Barbara
*Silver Mt. Imperial's Esmereida 3-10 263-2X 7104 318
s. Wyebrook Imperial d. Velfame's Meri
Silver Mt. Star Gertrude 2-2 305-2X 6867 328
s. Forges Silver Star d. Silver Mt. Imperial's Trudy
*Velfame's Meri Shine 5-6 297-2X 10313 506
s. Langmore Velfame d. Rex's Meri Shine
Whimsy Rockledge 2-5 305-2X 7767 368
s. Wyebrook Imperial d. Whimsy Urania

§PENNEWELL, R. D., FLO - RAY FARMS, PALMYRA, MO.
Flo-Ray's April Shower 3-10 305C-2X 9778 478
s. Gardenville King Lee d. Flo-Ray's Fannie

§PENNEY, J. C., PRE-EMINENT GUERNSEY FARM, GALLATIN, MO.
*Collinwood Marvel Crystal 4-11 305C-2X 7513 382
s. McDonald Farms Fore Marvel d. Collinwood King's Hopeful
McDonald Farms Le Ruth 2-4 365C-2X 9674 541
s. McDonald Farms S. Leader d. McDonald Farms D. Molly
*Pre-Eminent Glenda's Kate 7-2 305C-2X 13310 584
s. Foremost Royal Mercury d. Superb's Glenda
*Pre-eminent Kookie 6-10 305C-2X 11555 554
s. Royal Superb d. Templar's Dora
*Pre-Eminent Lassie 6-11 305C-2X 7860 443
s. Royal Superb d. Grapelawn Lady May
*Pre-Eminent Nara 3-5 305C-2X 14477 707
s. Foremost Acme 25th d. Pre-Eminent Glenda's Kate
*Pre-Eminent Olive 3-3 305C-2X 9179 416
s. Foremost Acme 25th d. Hamilton's Charlotte
Pre-Eminent Pandora 2-5 305C-2X 7731 355
s. Foremost Acme 25th d. Superb's Gloria
Pre-Eminent Pauline 2-10 305C-2X 10934 590
s. Pre-Eminent Sarge d. Pre-Eminent Gaiety Superba
Pre-Eminent Roxana 2-4 305C-2X 7521 336
s. Foremost Acme 25th d. Pre-Eminent Lotta
*Superb's Royal Gem 9-1 305C-2X 13848 605
s. Royal Superb d. Grapelawn Gem 2d

§PERRY, RALPH H., MAPLEWOOD FARM, IRA, VT.
*Maplewood Chickie 7-3 305C-2X 8240 405
s. Maplewood Helena's Major d. Christie's Fern
*Maplewood Mont Janice 4-2 305-2X 10739 531
s. McDonald Farms Vermont King d. Maplewood Hornet's Janet
Maplewood Regal Nan 1-11 305C-2X 7232 346
s. Circleview Regal d. Maplewood Norma

§PHILLIPS, I. L., NOTTAWA VALLEY FARM, ATHENS, MICH.
*Linda-Lou of Nottawa Valley 6-3 305-2X 11720 601
s. Hickory Shores Donavan d. Haven Hills Leila

§PIGGOTT, WILLIAM T., PICKWICK FARM, PURCELLVILLE, VA.
Pickwick Gem 2-11 305C-2X 5394 265
s. McDonald Farms Supreme Lot d. Pickwick Duchess
*Pickwick Gloria 3-7 286C-2X 8829 446
s. McDonald Farms Supreme Lot d. Nancy Aster of Roadside
Pickwick Goldie 3-5 274C-2X 4918 255
s. McDonald Farms Supreme Lot d. Pickwick Amelia

§PINEHURST FARMS, INCORPORATED, ROCKFORD, ILL.
Pinehurst Levity Lois 2-5 305-2X 8186 370
s. Curtiss Candy Levity Hero d. Virmar's Dicta Louise

§PINE STATE CREAMERY COMPANY, KILDAIRE FARM, CARY, N. C.
*Kildaire's Daisy 8-2 365-2X 11320 516
s. Clear Springs' Foreman d. Laura's Joy

§PIOCH, WILLIAM F., WILLEDA FARMS, MILFORD, MICH.
*Willeda Farms Kathleen 4-11 273-2X 4256 240
s. Greenfield K Winner d. Kitty Lake
*Willeda Farms Poppy 3-1 305C-2X 5248 232
s. Langwater Lookwell d. Willeda's Edwina

§PLANSOEN, LOUIS M., MULBERRY HILL FARM, EASTON, MD.
*Liseter Princess Rose 7-11 365C-2X 11521 634
s. Antietam Gypsy Prince d. Liseter Golden Rose
Mulberry Hill Marietta 2-3 365C-2X 7593 353
s. Mulberry Hill Doll's Prince d. Mulberry Hill Pl. Marietta
Mulberry Hill Pearlette 2-2 365-2X 10384 474
s. Ideal's Eminent d. Ideal's Beacon's Pearlette
Mulberry Hill Pr. Highness 3-3 365C-2X 9129 506
s. Bournedale Charming Prince d. Langcroft's Highness

§PLEINESS, WILLIAM L., MAPLE DAWN GUERNSEY FARM, SCOTTVILLE, MICH.
Maple Dawn Master's Goldie 2-2 305C-2X 7698 407
s. Grandvu Royal Master d. Maple Dawn Squire's Gem
Maple Dawn Master's Kathy 2-1 305C-2X 8635 409
s. Grandvu Royal Master d. Maple Dawn Squire's Kay
Maple Dawn Master's Tillie 2-4 305C-2X 7622 404
s. Grandvu Royal Master d. Maple Dawn Squire's Tess
*Maple Dawn Squire's Helen 6-1 305C-2X 10656 446
s. Lone Creek's Gallant Squire d. Jane's Molly of Maple Lawn

§PLUSHANSKI BROTHERS & ALEX, THE P. B. FARM, CLINTON, N. J.
*Bondwick's Princess of P. M. 4-5 273C-2X 7279 366
s. Bondwick's Comet d. Churn Creek's Supero's Maid
*Dynamo's Supero Maid of P. M. 3-2 302C-2X 7575 367
s. Locust Grove P Dynamo d. Churn Creek's Supero's Maid
*Glengeran Dora 7-10 305C-2X 10298 450
s. Glengeran Buttercup's Chief d. Glengeran Desire
*Golden Harvest Sundown 8-4 365-2X 11281 534
s. Golden Harvest Valiant d. Golden Harvest Sunshine
*Green Bank King's Pansy 6-2 305-2X 10574 495
s. Fritzlyn Jupiter King d. Green Bank Supreme Gene
P. B. King Lollypop 2-2 305C-2X 7027 319
s. Yellow Creek Meadow King d. P. B. Baronet Candace
P. B. Majesty's Glorious 4-0 305C-2X 7685 384
s. Fairlawn Actor's Majesty d. McDonald Farms Glorious
Spruce Run Monarch's Sue 8-7 305C-2X 9545 506
s. Glenburnie Monarch d. Lone Acres Susan

§POOK, OTTO C., RIVERSIDE FARM, EMMETT, IDAHO.
*Riverside Clementine's Daisy 4-3 290-2X 5168 293
s. Prestdale Monarch's Crusader d. Anthony's Dollie's Clementine
*Riverside Rose's Goldie 3-8 305-2X 7391 404
s. Prestdale Monarch's Crusader d. Ruth's Rose of Riverside
Riverside's Daisy's Joyce 2-2 305-2X 9411 433
s. Far West Fame's Actor d. Riverside Clementine's Daisy

§POSANSKI, ROMAN E. & SUSAN, RO-SAN FARM, WAYNE, ILL.
*Rosan Farm Thorn Lee 4-1 305-2X 8668 477
s. Finchley Manor Thorn d. Great Oak's Levity Queen
*St. Albans Blend's Mazo 7-6 302C-2X 11201 442
s. Valor's Royal Blend d. St. Albans Valiant Mazell

§POTTER, A. F., PENBART FARM, BARRINGTON, ILL.
Penbart Judy's Julie 2-3 300-2X 7456 326
s. Elmwood Farms Royal Master d. Sunset Glow Judy
Penbart Mabel's Moonlight 2-1 305-2X 8367 391
s. Curtiss Candy Levity Colonel d. Dorvillee Prince's Mabel

§POTTER, F. ARTHUR, JR., TAMARACK HILL FARM, WASHINGTON, CONN.
Marcus Querida Mia 7-5 305-2X 9458 434
s. Elmwood Farms Royal Marcus d. Leader Button Querida
*Orchard Brook's Vanity 5-11 305-2X 9206 437
s. Douglaston Emperor Lanceman d. Whimsy Vanity Fair
*Orchard Brook's V. S. Arachne 3-6 305-2X 8898 436
s. Valor's Son d. Savada Farms Arachne
Peerless Desiderum Lucky 3-9 305-2X 8147 391
s. Tarbell Farms Peerless Valor d. Marcus Desire Desiderum
Tamarack Hill Eminent Ann 2-7 283-2X 6004 320
s. Sunny Lea Levity Eminent d. Savery's C. Annabelle
Tamarack Hill E. Model 2-3 277-2X 6125 276
s. Sunny Lea Levity Eminent d. Orchard Brook's Arachne

§POWEL, WILLIAM R., DOUGHOREGAN MANOR, ELLICOTT CITY, MD.
*Manor Snooks 4-3 305C-2X 8855 401
s. Manor Sahib d. Manor Viola

§POWER, L. W., CHUKLUCK FARM, BURLINGTON, WASH.
*Chukluck Novelty 5-11 281C-2X 9644 480
s. Fircrest Noble Duke d. Nosegay of Chicona

PRATT, GEORGE D., JR., SUNNY VALLEY FARM, NEW MILFORD, CONN.
*Holcomb's Sun Star's Sunshine 10-4 315-3X 7850 326
s. Ladderlook Wisdom d. Sun Star's Freda of Knolland
Lord of Mirth's Patsy 6-9 287C-2X 4493 248
s. Blancheur's Lord of Mirth d. Primrose's Patsy Beauty
Sunny Valley C. Favor's Baby 2-7 365-2X 6234 357
s. Sunny Valley Count's Favor d. Sunny Valley's Lad's Baby
Sunny Valley C. Favor's Dotty 2-10 365-2X 10362 513
s. Sunny Valley Count's Favor d. Sunny Valley's Count's Dorothy

Sunny Valley Gay Boy Ethereal 6-4 305-2X 7113 412
s. Sunny Valley's Gay Boy d. Sunny Valley Ethereal 2d
*Sunny Valley Lad's Bounty 3-4 282C-2X 6419 291
s. Sunny Valley Royal Lad d. Sunny Valley's Bounteous
Sunny Valley Nobie's Surprise 2-7 121C-2X 2360 96
s. Fairlawn H. Noble d. Sunny Valley's Valor Surprise
*Sunny Valley P. Boy's Marilyn 4-11 277C-2X 7238 359
s. Golden Harvest Play Boy d. Sunny Valley's Marilyn
Sunny Valley Rooster's Promise 2-5 305-2X 5885 328
s. Fairlawn K. Rooster d. Sunny Valley Promise
Sunny Valley Rooster's Senora 2-9 347C-2X 8254 440
s. Fairlawn K. Rooster d. Sunny Valley Count's Senora
Sunny Valley's R's Buttercup 2-4 284C-2X 6839 395
s. Fairlawn K. Rooster d. Sunny Valley Man's Buttercup
*Sunny Valley's Gladus 7-4 305-2X 10106 441
s. Sunny Valley Phyllip d. Sunny Valley's White Cliff
*Sunny Valley's Jewel 11-1 286-2X 5846 283
s. Sunny Valley's Count d. Sunny Valley's Deelte
*Sunny Valley's Major's Walicia 3-6 257C-2X 5241 249
s. Fairlawn K. Major d. Sunny Valley's Walicia 2d
*Sunny Valley's Sprite 6-11 352-2X 11656 570
s. Sunny Valley's Noble Man d. Sunny Valley's Valor Surprise

§PRICE, KENNETH C., BETTY LEE, ROBERT & DONALD, PRICE'S GOLDEN GUERNSEY DAIRY, PORT ORCHARD, WASH.
*Delphi Dell Darlene 5-5 342C-2X 9521 538
s. Delphi Dell Master Nifty d. Darlene of Kamilche
*Price's Royal Christmas 4-1 333C-2X 8084 421
s. Western Glow Royal Duke d. Western Glow Constance
*Price's Royal Hester 4-10 365-2X 12984 488
s. Western Glow Titan d. Bonneville Hesper
Price's Tinkle Grandgirl 2-4 332C-2X 7185 440
s. Wandamere Tinkle's Royal d. Western Glow Royal Glenda

§PRIMROSE, FLOYD W., PRIMROSE FARM, MADISON, TENN.
*Green Ridge Wave Jo 6-10 305-2X 12742 603
s. St. James Ultimas' Lucky d. Green Ridge Wave

§PRINCE, JEANNE & DONOUGH, TAVERN FARM, FRANCESTOWN, N. H.
Haven Hill H. Sunrise 2-11 305C-2X 9206 494
s. Fairlawn Performer's Honor d. Richvale Surprise

§PRINCETON MINING COMPANY, INCORPORATED, PRINCETON FARMS, PRINCETON, IND.
P. F. Bess's Clara 1-11 305-2X 6438 312
s. Flying Horse Rose's Captain d. Fuller Farms KeBess

§PRINKEY, R. W. & THELMA, WOODLARK FARM, WOOSTER, OHIO.
Woodlark Levity Bella 2-2 305-2X 5876 303
s. Wey Acres Levity Dynamo d. Lone Oak Showboy's Annabel

§PRUETT, EDWARD, RED CROSS FARM, WINCHESTER, KY.
*Lansdowne Betty Rose 5-5 365-2X 11280 543
s. Flying Horse Footprint d. Ferdinand's Betty Rose

§QUINCY DAIRY COMPANY, CHARLESTON, W. VA.
*Chinquapin Pound Foolish 10-10 254C-2X 7579 348
s. Broadland Emperor d. Chinquapin Pennywise
Quincy Cavalier's Gilda 2-8 305C-2X 8850 439
s. Nyala King's Cavalier d. Quincy Bulwark Dutchess
Quincy Freeman's Beverly 3-9 263C-2X 5262 281
s. Franchester Handy Freeman d. Quincy Career Gildene

§RANDLE, J. C., PINNACLE VIEW FARM, KINGS MOUNTAIN, N. C.
*Karat's Rosalee 9-4 305C-2X 9042 424
s. Klondike Karat d. Armistice's Rose Mary

§RASKOB, J. J., JR., NIHIGHAN FARM, TUCSON, ARIZ.
*Gaylord's Famous Hester 4-1 209C-2X 4486 204
s. Gaylord Kingmead's Famous d. Gaylord Herald's Pride
*Gaylord's K. M. Perfection 3-3 305C-2X 9084 426
s. Gaylord's Kingmead d. Gaylord's Duke's Pauline
*Haven Hill Melba's S Razzlette 3-0 305-2X 10438 478
s. Fairlawn Dairymaid's Steadfast d. Haven Hill D Dazzlette
*Idacrest Husky's Princess 3-4 305C-2X 8919 415
s. Gaylord's King's Husky d. Ivan's Priciilla
St. Albans AV Boys AA Juno 2-2 305C-2X 5856 339
s. St. Albans Actor's Valiant Boy d. St. Albans Archer's A V Juno
*Sun-Blest Farms Star 7-11 305C-2X 13246 470
s. Langwater Esquire d. Cape King's Eastern Star

§RAYL, CARL, VAN BELLE FARM, RUSSIAVILLE, IND.
*Van Belle Starline 4-5 305-2X 6987 380
s. Eagle Valley Lord Dale d. Southern Star of Van Belle

§RAYMOND, CLARENCE, CEDAR MANOR FARM, FREDONIA, KANS.
*Cedar Manor Daisy 5-2 305C-2X 9315 448
s. Glencliff Baron d. Cedar Manor Doris

§REED, O. R., MRS., RAYMOND & W. HUGH, OLENTANGY GUERNSEY FARM, DELAWARE, OHIO.
*Olentangy Myrtle 9-5 294C-2X 10374 460
s. McDonald Farms Baronet d. Olentangy Sandra
Olentangy Philona 3-3 305C-2X 10631 489
s. Villa-Way King Philosopher d. Olentangy Minnie Lee
Olentangy's Royal Lady 2-10 305-2X 7710 385
s. McDonald Farms Baronet d. Olentangy Clara

§REED, WILLIAM G. & LANCASTER, LESTER J., GRAYSMARSH FARM, SEQUIM, WASH.
*Graysmarsh C. Coleen 6-11 305C-2X 10852 514
s. Chicona Caliph d. High Valley Chorine
Graysmarsh Princess Anita 2-3 305C-2X 10417 502
s. McDonald Farms Indian Prince d. Graysmarsh Adeline
*Graysmarsh Princess Ena 4-2 305C-2X 11855 607
s. McDonald Farms Indian Prince d. Topsy's Evaline
*Valley Pride's Darling 6-4 305C-2X 9458 499
s. Wandamere Phylip d. Valley Pride's Princess Daisy

§REID, RODGERS M., SILVER BROOK FARM, RICHBURG, S. C.
Allan Manor R. Bela May 2-4 305C-2X 4223 215
s. Quail Roost NoMax Royalty d. Allan Manor Dodsworth's Bela
Dew Drop's Glory Girl 7-11 305C-2X 6950 336
s. Gippy Count's Glory d. Chief's Dew Drop

§RHOADS, JEROME H., "RHOADSACRES," KIRKWOOD, PA.
Avalon of Rhoadsacres 2-8 232C-2X 4950 215
s. Vagabond's Victor d. Cadet's Marlene of Rhoadsacres
*Buttercup of Rhoadsacres 3-9 365C-2X 9462 363
s. Vagabond's Victor d. Victor's Marie of Rhoadsacres
Judy of Rhoadsacres 2-5 178C-2X 2573 133
s. Coldspring's Royal Prediction d. Loraine of Rhoadsacres
*Victor's Sunset of Rhoadsacres 4-5 305-2X 8540 397
s. Vagabond's Victor d. King's Evonne of Upsand Downs
*Victor's Viola of Rhoadsacres 6-5 305C-2X 8594 356
s. Vagabond's Victor d. Skylight's Bessie Charm

§RICE, STANLEY F., RICE FARMS, DERBY, VT.
*Rice Farm's Debby 5-3 305-2X 9448 433
s. Rice Farm's The Senator d. Rice Farm's Nan Etta

§RICE, VERLYN, RISING RIDGE GUERNSEY FARM, CROMWELL, IOWA.
*Katrina's Lass of Pine-Crist 6-1 258-2X 5924 304
s. Evelyn's Pride Champion d. Katrina of Iowagold

§RICHARD, CLEOPAS & SONS, RICHARD FARMS, HUNTINGTON, IND.
Richard Farm's Fairy 2-0 305C-2X 7561 309
s. South Wind Hoosier's Meritt d. Wasmuth Farm's V. Fawn
Richard Farm's Kay Linn 1-11 305C-2X 7181 314
s. South Wind Hoosier's Meritt d. Linda of Parmerlee Place

§RICHARDSON, LLOYD N. & GENEVA D., CEDAR SPRINGS FARM, BEL AIR, MD.
*Border King's Pharos Diana 13-0 305C-2X 8055 404
s. Broadland Border King d. Diana of Pharos

§RICHART, EARL H., MR. & MRS., TWIN-HART GUERNSEY FARM, MONTESANO, WASH.
*Twin-Hart Carol Nina 5-1 305C-2X 8924 423
s. Grandee's Nylon of Middale d. Twin-Hart Carol

§RICKETTS, F. M., TANGLEWOOD FARM, HOLLANDALE, MISS.
*Maple Wood Wedlock 10-5 365-2X 7203 379
s. Normandy Chief d. Elsie of Oak Grove
Rolling Acres Chief's Sylvia 5-7 305-2X 8700 384
s. Normandy Chief d. Sylvia of The Findling Farm
Rolling Acres Ruby Queen 7-8 365-2X 7224 347
s. Titan's Prince of Crane Farm d. Tressie of The Findling Farm

§RIEFLIN, OSCAR G., RIEFLIN FARMS, WEBSTER, N. Y.
Rieflin Farm's Sadie Bell 4-5 301C-2X 8110 374
s. Caumsett Ajax d. Rieflin Farm's Foremost Sadie

§RIGGERT, PAUL A., RIGGERT GUERNSEY FARM, ODELL, NEBR.
Riggert Farms Rachel 3-9 305-2X 8199 445
s. Easto King d. Easto Rosetta

§RITTER, ERNEST E., RED RIDGE FARM, WINFIELD, PA.
*Kathy of Red Ridge Farm 3-10 305-2X 10088 498
s. Masterful's Fred of Hillside d. Kitty of Red Ridge Farm
Leda of Red Ridge Farm 2-11 305-2X 8947 392
s. Masterful's Fred of Hillside d. Dolly's Lily of Red Ridge Farm
*Sheila of Red Ridge Farm 3-5 294-2X 6613 367
s. Coldspring's Romulus Keystone d. Sue of Red Ridge Farm

§ROARK, WILBERT W., MR. & MRS., BOULDER, COLO.
Surprise's Barbra June 7-7 305C-2X 8989 447
s. Liberty's Sentinal Lad d. Honey's Surprise

§ROBERTS DAIRY COMPANY, ROBERTS GUERNSEY FARM, ELKHORN, NEBR.
Pine Ridge Combine's Daisy 5-11 305-2X 10784 446
s. Boulder Bridge Combine d. Pine Ridge Hattie 4th
Roberts Laban High Misty 4-1 305-2X 9867 549
s. McDonald Farms King Laban d. McDonald Farms High Marissa
Spruce Shadows Princess Julia 3-2 204C-2X 4415 215
s. Spruce Shadows Governor d. Spruce Shadows Pamela of M
Starlight Gladys of Markendale 8-7 305-2X 7673 451
s. Statesman's Golden King d. Starlight of Markendale
*Stringtown Tareva 7-9 278-2X 6693 347
s. Stringtown Jacques d. Stringtown Tarinca

§ROBERTS, MALCOLM W., ELM CREST FARM, ALFRED, MAINE.
*Elm Crest Farm's Marvelous 4-1 305C-2X 11166 578
s. Rosewald Master d. Walnut Crest Prophet Mystery
*Walnut Crest Jarl Tassel 5-6 287C-2X 8023 367
s. Langwater Jarl d. Walnut Crest Proph's Trinkett

§ROBINSON, C. A. & SON, ROBINDELL FARM, SEQUIM, WASH.
Robindell Lucilla 2-3 305C-2X 8946 434
s. Western Glow Royal Progressor d. Robindell Hi Lustre

§ROBINSON, EVERETT E. & MARION, REDLAND GUERNSEY FARM, WILDERVILLE, OREGON.
*Cloverlawn's Penny 9-1 305C-2X 9171 481
s. Chuckanut Phylbond d. Flora of Home Comfort Farm
*Redland Peggy 3-4 231-2X 5284 243
s. Wandamere Royalist d. Adeline's Dimples

§ROBISON, GEORGE, ROSE-VU FARM, CANTRIL, IOWA.
Rose-Vu Grace 3-9 305C-2X 8064 414
s. Golden Count Pharaoh d. Garnet Beauty of Green Acres

§ROEHRIG, PAUL & CATHERINE R., CAPHIR FARM, WINDHAM, MAINE.
*Caphir Farm Blossom's Betsey 6-11 307C-2X 10262 516
s. Langwater High Honor d. Blossom of Caphir Farm

§ROGERS, HERBERT J., MR. & MRS., SHADY LAWN GUERNSEY FARM, EMDEN, ILL.

Shady Lawn Lucky Butterfinger	2-3	305C-2X	7694	352
s. Curtiss Candy Lucky Pal		d. Hill View Darlene		
*Shady Lawn Lucky Dewdrop	3-3	305C-2X	8868	455
s. Curtiss Candy Lucky Pal		d. Pearl's Golden Honey		
Shady Lawn Lucky Dixie Alice	2-5	289C-2X	6864	323
s. Curtiss Candy Lucky Pal		d. Dixie of Smilax		
*Wey Acres Bruce's Glory	3-8	305-2X	9576	502
s. St. James Champion Bruce		d. Royal Christabel Girl		

§ROTH, ALLEN, LONE OAK FARM, LOWELL, MICH.

*Lone Oak's Silvia	6-5	250C-2X	7015	366
s. Rex Golden of Cowham Farm		d. Doris Louise of Lone Oak Farm		

§ROUSH, EDSON, LOCUST GROVE FARMS, RACINE, OHIO.

*Locust Grove Jessie D	7-5	365C-2X	11498	545
s. Langwater Dorson		d. Locust Grove Jessica		

§ROWLAND, RUTH A., ROSE LAWN ACRES, MARION, OHIO.

*Grove Farm S. Madeline	3-10	282-2X	9201	425
s. Welcome-In Forward's Sonny Boy		d. Grove Farm Madge		

§RUTHERFORD, WILLIAM G., OUR-OWN FARM, REPUBLIC, OHIO.

*Vic's Rosebud	2-8	263C-2X	5474	291
s. Fireside Czar's Vic		d. Gray Haven Levity Rosella		

§RUTTER BROTHERS, YORK, PA.

High Emily of Rutter Bros.	2-2	285C-2X	5675	276
s. McDonald Farms High Optimus		d. Hope of Rutter Bros.		

§RYERSON, EDWARD L., BRUSHWOOD FARM, DEERFIELD, ILL.

*Laurel Locks Kewpie	5-5	296-2X	7550	344
s. Laurel Locks Hero		d. Laurel Locks Ether		

§ST. BERNARD COLLEGE, PLACID OAKS FARMS, SAINT BERNARD, ALA.

Audrey of St. Bernard	2-9	226C-2X	5026	196
s. St. Bernard's Victor		d. Prince's Maggie Rose		

§SANBORN, ROGER C., SANBORN FARM, BOSCAWEN, N. H.

Sanborn Farm Clio	3-2	305-2X	7224	308
s. Craney View Elmer		d. Sanborn Farm Juno		
*Sanborn Farm Sibyl	3-11	305C-2X	6423	312
s. Kitchener Yama		d. Sanborn Farm Diana		

§SANDS, D. C., BENTON FARMS, MIDDLEBURG, VA.

Benton's Lady Pansy	2-1	305C-2X	6030	292
s. Langwater Lord Benton		d. Benton's Pearl's Princess		
*Benton's Lucky Jane	9-5	305C-2X	8798	412
s. Mt. Ararat's Sir Lucky		d. Benton's Joyous		

§SAVIDGE, R. B., SILVER LAKE FARM, LEROY, MICH.

*Penasa Borell Victorine	3-1	305C-2X	7254	366
s. Penasa Boris Bethor		d. Penasa Pine Victorine		
*Penasa Boris' Bethel	6-4	298C-2X	10175	513
s. Cesor Pontiff's Boris		d. Penasa Regent Bethnel		
*Penasa Pine Anna	11-1	261C-2X	6860	342
s. Pine Manor Countryman		d. Penasa Bonnie Bell		

§SAWIN, H. W., PRAIRIE LODGE, NORTHWOOD, IOWA.

*Pine Ridge Larkspur	9-6	305C-2X	10592	502
s. Pine Ridge Lark's Comet		d. Pine Ridge Lucy's Pet		

§SCHARF, I. C., EDROBLIN'S FARMS, FLOYDS KNOBS, IND.

*Edroblin Emory's Dinabell	5-8	253C-2X	7309	404
s. Riegeldale Emory's Hazelnut		d. Hayswood Blanche		
*Edroblin King's Bess	8-11	284C-2X	7802	410
s. Riegeldale King's Maximum		d. Edroblin's Beauty		
*Edroblin's Par Annabelle	4-7	266C-2X	6778	332
s. Paragon Cavalier		d. Edroblin's Crescent		
*Edroblin's Rev Leona	4-3	275C-2X	7906	437
s. Eskdale Melba's Maxim Reveller		d. Edroblin's Emory Leis		
Hayswood Lucinda	3-7	272C-2X	5800	339
s. Edroblin Emory's Leap		d. Hayswood Irene		

§SCHAUB, WALTER F., SR. & SONS, SCHAUB FARM, DOWAGIAC, MICH.

Chum's Abby of Schaub Farm	2-2	305-2X	7730	349
s. Curtiss Candy Levity Chum		d. Agnes of Buchanan		
*Eleanora of Schaub Farm	5-9	305-2X	12144	616
s. Superior of Tamarack Ridge		d. Marigold's Cora		

§SCHERTZ, WAYNE E., GREEN VIEW ACRES, FLANAGAN, ILL.

*Susabelle of Green View Acres	5-4	255C-2X	7761	381
s. Boulder Bridge Cruiser		d. Secret's Susan		

§SCHIFFER, HERBERT, HERBERT'S HILL FARM, WEST CHESTER, PA.

*Fairlawn Merit's Ruby	3-3	254C-2X	5638	291
s. Fairlawn Actor's Merit		d. Fairlawn H. Image		
*Herberts Alert Archress	5-6	260C-2X	8204	384
s. Coldspring's Beauty's Archer		d. Frewvale Alert's Rheido		

§SCHMID, WALTER & SON, SARASOTA, FLA.

Sequel's Little Nellie	2-6	302C-2X	6697	292
s. Quanqual Southbound Sequel		d. Jackson's Little Nellie		

§SCHNEBLY, ROY S. & J. LOUISE, CROWN STONE FARM, CLEAR SPRING, MD.

Murland Glenna's Nannie	2-11	305-2X	6543	316
s. McDonald Farms Pre Lon		d. Curles Glenna's Nannie		

§SCHOELLERMAN, FRANKLIN R., VALLEY OAKS FARM, GALT, CALIF.

*Revilo Centa	8-8	305C-2X	13309	573
s. Revilo Ace		d. Traveler's Centa		
*Valley Oaks Chic Gwendoline	3-4	290C-2X	9108	439
s. Fairlawn Hornet's Sheik		d. Valley Oaks Select Golondrina		
Valley Oaks Chic Yvonne	2-5	305C-2X	10841	477
s. Fairlawn Hornet's Sheik		d. Cloverleaf Violet's Vine		
*Valley Oaks Harmony	5-11	305C-2X	9562	483
s. Happyholme Perfector		d. Valor's D. Heata		
*Valley Oaks Perf's Goldie	8-9	305C-2X	7594	399
s. Happyholme Perfector		d. Effie Goldie		

§SCHWABACHER, JULIAN L., BARBIAN FARM, BETHLEHEM, CONN.

Indigo Hill Laura	4-5	305-2X	8582	412
s. Lincoln Sir Fashion		d. Indigo Hill Lily		

§SCHWASS, CARL A., SPRINGDALE FARMS, SCOTTVILLE, MICH.

*Springdale Jupiter's Jessie	4-11	300C-2X	8741	455
s. Springdale Daisy's Jupiter		d. Springdale Juliet		
Springdale Prince's Diamond	2-9	305-2X	7967	443
s. Maple Dawn Master's Prince		d. Springdale Dot's Daisy		

§SCHWINGHAMER, BERT & GERT, SCHWINGHAMER GUERNSEY FARM, ALBANY, MINN.

*Harledon Comet's Lil	3-4	281C-2X	7871	365
s. Coldspring's Valor's Comet		d. Harledon Harvest Lillian		

§SCOFIELD, I. B., HOPEDALE FARMS, GRAND BLANC, MICH.

Gene's Ocque of Hopedale	2-4	299C-2X	7102	348
s. Eth-Mead R. Coronation Gene		d. Annette of Hopedale		
Minerva of Hopedale	2-10	305C-2X	10343	422
s. Eth-Mead R. Coronation Gene		d. Seven Up of Hopedale		

§SEALE, LEE, MR. & MRS., SEALE FARM, LEBANON, IND.

Y. Queen of Crane Farm	6-8	365C-2X	16018	909
s. Gayoso L. Yankee		d. Duffield Major's Lee		

§SHANNON, SIDNEY L., SR., ROSEGILL FARM, URBANNA, VA.

*Anne of Rosegill	6-11	259C-2X	6977	271
s. Lida's Prince of Rosegill		d. Raider's Etta of Rosegill		
*Foam of Rosegill	5-11	290C-2X	7544	363
s. Lida's Prince of Rosegill		d. Raider's Fashion of Rosegill		
*Raider's Fashion of Rosegill	10-9	305-2X	7149	325
s. Midview's Raider		d. Lady Avalon of Rosegill		
*Raider's Tinny of Rosegill	10-11	365-2X	7141	338
s. Midview's Raider		d. Lady Mary of Rosegill		
Rosegill's Fritzi	2-4	305C-2X	9144	449
s. Riegeldale Ben's Hilarity		d. Flora of Rosegill		
Rosegill's Susie	2-5	305-2X	4052	237
s. Ria's Bright of Rosegill		d. Lady Sheba of Rosegill		
*Rosegill's Trudy	3-4	267C-2X	6077	293
s. Rosegill's Traveler		d. Twinkle of Rosegill		
*Tara of Rosegill	5-0	289C-2X	9248	421
s. Riegeldale Ben's Hilarity		d. Raider's Tinny of Rosegill		

§SHAW, WOODARD, WOODSTOCK FARM, GLOVERSVILLE, N. Y.

*Nobleman's Susie	5-6	305C-2X	10475	448
s. Douglaston Clifford's Nobleman		d. Conrad's Abbie		
*Trumpet's Daisy	6-4	283C-2X	8038	402
s. Woodstock Trumpet		d. Hinterland L. Dolly		

§SHELDON, L. W. & SONS, LYNWORTH FARMS, FULTON, N. Y.

Lynworth Alma	3-10	305-2X	9186	510
s. McDonald Farms Pre Leader		d. Lynworth Margaret		

§SHERBURNE, V. K. & DOROTHY A., SHERBURNE PRAIRIE FARM, RUSK, WIS.

*Happy Hollow Lady	3-11	365-2X	9399	520
s. Gaylord's Squire's Heritage		d. Acre Fair Lily		

§SHOOK, HAROLD, MAYLEE MANOR, QUINCY, MICH.

Pete's Snowball	4-1	282C-2X	6870	386
s. Sprout's Pete		d. Ruby's Snow White		

§SHORTALL, J. CARROLL, CHESTNUT RIDGE, CORDOVA, MD.

Namreg Jeweler's Poinsettia	3-3	243C-2X	7759	316
s. McDonald Farms Jeweler		d. Langcroft's Wild Rose		

§SHREVE, Z. C. & RONALD D., LITHONIA, GA.

*Parker's Elsie	5-7	305-2X	8199	421
s. E. M.'s Lucky Boy		d. Count's Beth		
Parker's Flora	2-9	305-2X	7174	356
s. Elmwood Farms Royal Favor		d. Count's Ida		

§SHULER, J. B., BOMIR GUERNSEY FARM, HOLLY HILL, S. C.

*Hollistar's Mae	11-5	305-2X	7499	364
s. Hazelwood's Hollistar		d. Floree of New Delta		
*Hornet's Mae Queen	3-8	228-2X	4406	203
s. Klondike Hornet		d. Hollistar's Mae		
*Reveller King's Princess Ann	6-2	305-2X	7672	376
s. Hinson Reveller King		d. Gay Lad's Annette		
*Rose's Ideal Helen	4-4	305-2X	8546	458
s. Selfdale's Ideal Lad		d. Reveller King's Rose		

§SIGRIST, ELDON E. & DORIS ANN, SEVEN MAPLES FARM, WEST SALEM, OHIO.

Seven Maples Donnabelle's Patsy	2-4	305C-2X	7110	336
s. Villa-Way Lordship		d. Donnabelle of Seven Maples		
*Seven Maples Lordship's Jean	3-11	365C-2X	8426	459
s. Villa-Way Lordship		d. Seven Maples Jean		
*Seven Maples Zelda	6-4	305-2X	7323	404
s. Villa-Way Master's Philip		d. Elmbeth Lucky Zelda		

§SIMMS, ALBERT G., LOS POBLANOS RANCH, ALBUQUERQUE, N. MEX.

Poblanos Vermon Mia	2-0	184-2X	4038	192
s. Cooper's Vermon		d. Poblanos Roamer Mamie		

§SISTERS OF PROVIDENCE, HIDDEN GOLD DAIRY, SAINT MARY-OF-THE-WOODS, IND.

*Hidden Gold Meadow Rose	8-9	354C-2X	9019	445
s. Kenfleur's Meadow King		d. Hidden Gold Cyrene's Agnes		
*Hidden Gold Peggy Alert	9-11	365C-2X	11121	543
s. Kenfleur's Rosedale Alert		d. Hidden Gold Cyrene's Janet		
*Hidden Gold Royal Ada	3-7	254C-2X	5056	263
s. Big Springs Royal Cavalier		d. Hidden Gold Peggy Alert		

§SKAAR, CHRIS & JAMES, PINE RIDGE FARM, HAYWARD, MINN.
Pine Ridge Barbee 1-11 365-2X 9833 497
s. Boulder Bridge Olympus d. Pine Ridge Blondie Girl
*Pine Ridge Combine's Judy 8-4 305C-2X 8969 413
s. Boulder Bridge Combine d. Pine Ridge Nipper's Jill
*Pine Ridge Comely 2d 6-11 365-2X 11562 618
s. Boulder Bridge Combine d. Pine Ridge Comely
*Pine Ridge Tops 11-8 365-2X 8870 492
s. Boulder Bridge Comet d. Pine Ridge Hannah

§SKAAR, P. J. & ASHLE, GREEN NEEDLES FARM, HAYWARD, MINN.
*Green Needles Emaline 3-2 289C-2X 8268 379
s. Pine Ridge Toy d. Green Needles Starlight

§SMART, S. BRUCE, BROMLEY FARM, PERU, VT.
*Housatonic Farms' Twilight 7-5 283C-2X 11218 572
s. Lynbrook Apple Jack d. Deershorn Foremost Dawn

§SMITH, BYRON A. & FAMILY, OKOBOJI, IOWA.
Okoboji Queen's Charm 2-2 305C-2X 7595 390
s. Okoboji Mac d. Okoboji Eastern Queen
Okoboji Spot's Connie 1-10 365C-2X 6914 363
s. Okoboji Mac d. Spot of Mar-Bon Farm

§SMITH, CHARLES H. & SON, MAPLE LAWN FARM, GALIEN, MICH.
*Maple Lawn Farm Jessamine 10-3 305C-2X 11648 570
s. Count of Tamarack Ridge d. Maple Lawn Farm Janice

§SMITH, GEORGE L., HOOSIER GUERNSEY FARM, MARION, IND.
*Golden Grange Queen Portia 7-2 305C-2X 8112 426
s. Meadow Lodge King's Oklahoma d. Portia of Lea Land Farm

§SMITH, GERARD C., RATCLIFFE MANOR FARMS, EASTON, MD.
*Ratcliffe Manor Dido 3-9 247C-2X 7637 286
s. Franchester Best Ace d. Ratcliffe Manor Royal Dinah

§SMITH, HOWARD C., CHICKAWIPPE FARM, GENEVA, N. Y.
Chickawippe Pal Pan 2-10 305C-2X 8827 364
s. Cathedral Pal of Twin Birch d. Pleasant View Patsy Pizzacato
*Chickawippe Pavane 4-3 305C-2X 8322 388
s. Vallyvu Concentrator d. Pleasant View Patsy Pizzacato
*Vallyvu Valor's Hope 9-7 365C-2X 9855 448
s. Vallyvu Foremost Valor d. Vallyvu Hopeful
*Windwood Valor Queenly 7-6 305C-2X 9368 470
s. Coldspring's Romulus Valor d. Pirate's Highland Queen

§SMITH, J. ROY & ELTON R., MED-O-BLOOM FARM, CALEDONIA, MICH.
*Med-O-Bloom J. Patrica 3-7 365-2X 11472 586
s. Sunny Side Jerry d. Med-O-Bloom Patsy
*Med-O-Bloom W. Queen 3-11 305-2X 10698 450
s. Meadow-Gold R. Warrior d. Med-O-Bloom F. Louise
*Rosemont J Dolly 8-1 305-2X 9035 445
s. Sunny Side Jerry d. Rosemont Dolly

§SMITH, JULIET G., OAKLAND MANOR FARMS, UNION BRIDGE, MD.
*Oakland Manor Bonnie Lee 4-5 305-2X 10355 569
s. Hominy Hill Diplomat d. Oakland Manor Bonnie Lady

§SNARR, WARD, WARDHAVEN FARM, SILER CITY, N. C.
*Wardhaven Donna Lady 6-7 305C-2X 8132 476
s. Quail Roost Taurine Prince d. Rocky Reach Fair Lady
Wardhaven Martha R Poll 2-3 365C-2X 9558 516
s. Quail Roost Noble Spur d. Wardhaven Rose Poll
*Wardhaven Molly Filipail 5-0 305C-2X 10253 531
s. Fairlawn Maxim's Jeff d. Wardhaven Maxim Filipail
*Wardhaven Rose's Leah 6-1 305-2X 9232 457
s. Fairlawn Maxim's Jeff d. Wardhaven Maxim Leah
*Wardhaven Taurine L. 13-5 297C-2X 10715 453
s. Quail Roost Taurine Farmer d. Maud's Lassie of Cedar Grove
*Wardhaven Taurine Lass 9-2 365-2X 12044 558
s. Maxim's Laddie of Quail Roost d. Wardhaven Taurine L.
Woodvale Noranda's Dolly 2-8 365-2X 11604 559
s. McDonald Farms Fore Noranda d. Woodvale Leader's Duchess

§SPICER, PAUL, STONE JUG FARM, GETTYSBURG, PA.
Royal Susan of White Hall 2-2 290-2X 5886 315
s. Antietam Blue Ridge d. Hildene of White Hall

§SPIES, ROGER, ROGINE ACRES, DOVER, OHIO.
*May's Free Alice 6-8 305-2X 10680 471
s. Franchester Free Emory d. May's Alice's Daisette
*Rogine Free Rosalin 3-7 305C-2X 8119 373
s. Riegeldale Maxim's Thor d. Chan's Free Rosamond
*Royal Rosebud Free Daughter 5-10 305C-2X 7970 365
s. Franchester Free Emory d. Royal Rosebud Daughter

§SPRINKLE, CARL A., WAY WEST FARM, SULLIVAN, OHIO.
*Way Magnus Princess 8-11 305C-2X 5944 320
s. Five Points Otis d. Chieftain's Magnus
Way West Princilla 1-11 302C-2X 8829 443
s. Langwater Centaur d. Way Magnus Princess

§SPROLE, M. W., MR. & MRS., BONNIE VISTA FARM, MASON CITY, IOWA.
*Minnewashta Clarabelle 5-1 305-2X 9092 449
s. Minnewashta Delilah's Chin d. Minnewashta Clara

§STANER BROTHERS, GREEN TREE FARM, ARGOS, IND.
Green Tree C. Levity Patsy 2-2 292C-2X 6234 304
s. Curtiss Candy Levity Curtiss d. Jewel of Staner's Farm
*Green Tree C. Neon May 3-10 232C-2X 5426 265
s. Cherry's Neon of Staner's Farm d. Gloria of Staner's Farm
*Sparkle of Staner's Farm 5-4 305C-2X 8895 430
s. Ross Farm Cassanova d. Jewel of Staner's Farm

§STAUFFER, IRA, VALMARK GUERNSEY FARM, LYNDEN, WASH.
*Pansy's Susan 6-10 305-2X 9681 463
s. Rozelyn Danny d. Lady Ann's Pansy

§STEELE, KENNETH A., GOODING, IDAHO.
*Idagem Truman's Joyce 12-7 301-2X 8860 493
s. Chuckanut Truman d. Idagem Slogan's Judith

§STEINHORST, DONALD F., LENITA FARM, BEAVER DAM, WIS.
Lenita's Buttons 2-10 365-2X 9885 490
s. Farview Realist's Joe d. Sunny Ridge Aleta

§STEVENS, L. B., SHORELAND FARM, OCONOMOWOC, WIS.
*Shoreland Mona 3-6 303C-2X 5697 278
s. Sterlingold Melton d. Shoreland Morning Lark

§STEVENS, MARK W., NORMAN'S KILL FARM, GLENMONT, N. Y.
King's Dorothy Anna of N. K. 2-2 305-2X 6020 390
s. Pollyanna's Victor King d. Victory's Dorothy Anna
*Victor's Betty Ann 9-11 305-2X 6402 306
s. Coronation Victor d. Beechford's Betty Ann

§STEVER, N. F. & SONS, JOHNSON CITY, N. Y.
*Mina of Orchard Brook 8-2 305-2X 10492 469
s. Badger's Highvalor d. Marcia of Orchard Brook
*Pine Grove Farms Olive 4-6 305C-2X 7041 394
s. Pine Grove Farms Hal d. Pine Grove Farms Kay
*Shining Star Storrs 7-2 305-2X 11585 619
s. McDonald Farms Jeweler d. Star Salome Storrs
*Stever Farm's Bright Myrna 3-5 305C-2X 11742 557
s. Tarbell Bright Larchmont d. Mina of Orchard Brook

§STILES, CHARLES H. & H. LYNDON, GREENACRE FARMS, MOIRA, N. Y.
*Greenacres Jinx 7-8 247-2X 5708 263
s. Greenacres Jubilee King d. Greenacres Joan

§STILLMAN, CHAUNCEY, WETHERSFIELD FARM, AMENIA, N. Y.
*Howland General's Nancy 4-6 305-2X 8751 392
s. Flying Horse Melody's General d. Rosewald Legacy's Mirth

§STONOROV, OSKAR, MONTCALM FARM, PHOENIXVILLE, PA.
*Merry Daisy of Greenbank 13-5 365-2X 8665 453
s. Clarion of Hill Girt d. Clarion's Daisy of Greenbank

§STORM, RAYMOND H., STEPPING STONES FARM, WASHINGTON DEPOT, CONN.
*High Mowing Diamond Glorianna 3-6 329-2X 9234 424
s. Foremost Diamond Jim d. Corning Rex's Pollyanna

§STOUDER, H. O. & SONS, FAWN ISLE FARM, SOUTH WHITLEY, IND.
*Prairie Dottie 5-1 305C-2X 11713 509
s. Prairie Raider d. Prairie Polly

§STULTZ, RAYMOND & SON, SANDCUT GUERNSEY FARM, TERRE HAUTE, IND.
*Sandcut Hopeful Tillie 4-0 305C-2X 10472 541
s. Kenfleur's King Hopeful d. Sandcut Tillie
*Sandcut Supreme Pansy 3-2 305C-2X 9651 492
s. Gardenville Supreme's Crescent d. Sandcut Hopeful Pearl

§SUMMERS, CLARENCE E., GOLDEN BOW FARM, BOW, WASH.
*Sky Connie Q. 5-0 305C-2X 10127 514
s. Far West Confident d. Sky Q. T.
*Sky Gertie 7-11 271C-2X 7745 341
s. Cloverleaf Skagit Prince d. Valley Gem Gretchen
*Sky Violet 6-0 305C-2X 7688 378
s. Maid's Skagit King d. Valley Gem Gretchen
*Summers Sky Camelia 2-11 365-2X 8820 388
s. Pathway's Handsome d. Sky Gertie

§SWALES, G. O., CRESCENT STOCK FARM, JOHNSON, WASH.
*Crescent's L. Maxie 4-2 305C-2X 8787 433
s. Chicona Langtry d. Princess Vera's Maxine
Crescent's P. Hilda 2-1 291C-2X 8510 413
s. Chicona Playfair d. Locust Nook Helga
*Locust Nook Helga 10-2 305C-2X 9079 496
s. Alford Farm Pride's Butterfat d. Locust Nook Hester

§SWAN, PAUL O., SWANHOLME FARM, CALDWELL, IDAHO.
*Governor's Betty B's Marigold 6-10 365-2X 9188 489
s. Aldahome Governor d. Destiny's Betty Boots
Swanholme's Linette 2-2 305C-2X 8166 414
s. Mirt's Prince of Wesslawn d. Governor's Lady's Linda

§SWINT, WENDELL R., WEALWOOD FARM, LANDENBERG, PA.
*King's Wealwood Victoria 3-10 305-2X 9530 416
s. Spar Hill Lilium's King d. Peter's Wealwood Vic
Peter's Wealwood Gaby 2-3 305-2X 8818 372
s. Ratcliffe Manor King Peter d. Wealwood Gay

§TAYLOR, FAY E., FAY'S GUERNSEY FARM, WELLINGTON, KANS.
*Rose's Lady Avarilla 9-11 365-2X 11123 621
s. Oven Glossie's Jupiter d. Marmion's Pine Rose

§TAYLOR, J. W., MR. & MRS., CHELTEN FARM, LAS CRUCES, N. MEX.
*Interlochs T. Elegance 5-0 305C-2X 8663 422
s. Wethersfield Tentmate d. Interlochs Ben Hur's Elegance
Maple Run Farm Charla 2-4 305-2X 9326 447
s. R. Lane's Sonny Boy d. New Horizon's Baroness
*Poblanos Hardwick Ronny 3-8 305C-2X 8785 463
s. Basquaerie Drummer's Hardwick d. Poblanos Roamer Redina
Snow Summit Glow 2-5 305-2X 7558 324
s. Snow Summit Captain d. Snow Summit Gloria
Sonja of Aldandave 5-4 305-2X 10376 568
s. Decorah Squire's King d. Lassony of Springdale
Wescon's Norbeau's Frances 8-9 305-2X 13665 651
s. Hill Girt Norbeau d. Governor's Purli Francetta

§TEDROW, WAVE & PAUL E., GOLDEN GLOW FARM, DELTA, OHIO.
*Golden Glow Dimple R 6-2 365C-2X 9480 476
s. Owen's Place Gladys' Royal d. Duchess Ann of Golden Glow
*Gray Haven Corking's Bonnie 9-11 305-2X 9249 456
s. Gray Haven Royal Corking d. Gray Haven Prince's Bonnie

$TEWALT, M. A., MOUNT VERNON, WASH.
*Doll's Babe 2-11 305C-2X 6223 350
s. Maestro of Fer-Manor d. Jermine Blossom's Doll
*May Bell's Vesta 3-0 297C-2X 7156 374
s. Maestro of Fer-Manor d. Rosie Queen's May Bell

TEXAS TECHNOLOGICAL COLLEGE, LUBBOCK, TEXAS.
*Franchester Free Superwitch 5-11 365C-3X 13762 611
s. Langwater Freeman d. Franchester Super Witch
*Repelmar Her Bonny 4-8 262C-3X 6798 389
s. Coronation Herald d. Douglaston Baroness Bountiful
*Willowview Red Rose 3-3 259C-2X 7387 336
s. McDonald Farms Pre Nugget d. McDonald Farms High Nerita

$THOMAS, ROBERT W., THOMAS FARM, FRANKFORT, IND.
Thomas Farm Annette 4-2 305-2X 9800 540
s. Memory's Noble d. Maple Sugar's Ann's Midgie

$TIGUE, LEO A., BERRYHEDGE FARM, WEST CHESTER, PA.
*Nancy's Irene of Berryhedge 3-8 297-2X 6431 284
s. Langwater Victory d. Berryhedge's Princess Nancy

$TOBLER, CHARLES, JR., TOBLER FARMS, CONCORD, TENN.
*Tobler Farms Lida 7-1 305-2X 6135 301
s. Farragut's Maxim's Colonel d. James Farragut's Lass

$TOMLINSON, E. T., ESTATE, PONITON FARM, BRIDGETON, N. J.
*Ideal's Marshall's Rachel 4-3 257-2X 4027 221
s. Ideal's Marshall Lad d. Ideal's Commander's Rachel

$TONEY, VICTOR F., LUSTY ACRES DAIRY FARM, EAU CLAIRE, MICH.
*W. Duchess a Gordon 3-3 365-2X 9109 538
s. Meadow Lane Majesty d. Twinkle a Gordon

$TORREY, ROSCOE, TORREY FARM, BRISTOL, WIS.
*Torrey Farm Majesty's Golden 3-5 365C-2X 10988 539
s. Gaylord Kingmead's Majesty d. Torrey Farm Golden

$TREASE, D. H., MAPLE SHADE FARM, UPPER SANDUSKY, OHIO.
*Maple Shade Royal Goldie 3-7 305C-2X 7239 266
s. Pine Manor Royal Paragon d. Maple Shade's Golden Rod
*Maple Shade's Advance Joy 3-3 305C-2X 8546 402
s. Chedco Levity Advance d. Maple Shade's Bright Joy
*Maple Shade's Master's Anne 5-10 277C-2X 7790 338
s. Raemelton Corona Masterpiece d. Lad's Beauty of Maple Shade

$TROOST, FRANKLIN L., PHEASANT HAVEN FARM, WILLIAMSTON, MICH.
*Illustrator Betty 5-7 134-2X 2819 129
s. Cesor Penwyn's Illustrator d. Neptune's Barbara

$TURMAN, W. F. & SON, TURMAN FARMS, HORN LAKE, MISS.
Gayoso Arno's Anna 6-3 305-2X 8691 371
s. Zenda Modesty's Arno d. Zenda Lady Amherst's Duxana
*Gayoso L. Christie 9-4 146-2X 2516 112
s. Chinquapin Philosopher d. Fairlawn Christie
Worthingtons' Major's Dot 3-0 365-2X 7815 400
s. Holliknoll Maxim Major d. Nutshell King's Dot

$TUTTLE, JESSE E. & SON, SPRINGDALE FARM, WEST YORK, ILL.
*Flo-Ray's Glaydis 5-7 305C-2X 9114 428
s. Woodacres Royal Viking d. Flo-Ray's Golden Glow
Tuttle's Dairy World F. Sheran 2-3 305-2X 7557 394
s. Boulder Bridge Forester d. Francois' Judy's Dairy World
*Tuttle's Linda F. Donna 3-4 302C-2X 7636 370
s. Boulder Bridge Forester d. Springdale Linda
*Tuttle's Marshall Hada 6-7 292C-2X 10347 392
s. Boulder Bridge Marshall d. Alert Hattie's Tilly
*Tuttle's Pandora F. Mirth 3-3 227C-2X 5127 238
s. Boulder Bridge Forester d. Springdale Pandora

$ULLAND, LENA, LENULL FARMS, AUSTIN, MINN.
Lenull Farms Perry's Lisbete 2-2 305C-2X 8296 374
s. Foremost Perry d. Green Needles Victoria

$UPHAM DOWNS FARMS, MIDDLETOWN, DEL.
*Upham Downs Dora Anne 4-5 305C-2X 6694 369
s. Upham Downs Judge d. Upham Downs Barbara Anne
*Upham Downs Res Helena 2-11 299C-2X 5506 279
s. Blakeford Resolution d. Ransom's Helen
*Wilgorlan Farms Portia 4-5 305-2X 5984 294
s. Gardenville Coronation King d. Wilgorlan Farms M. Pauline

$URQUHART, R. M. & MARION, GREENWOOD FARMS, WAYNE, PA.
*Kembrooke Cupid 4-5 259-2X 8072 356
s. Reinfeld's Billy d. Kembrooke Sweetheart
Twin Oaks Farm Claudia 2-7 305C-2X 7981 375
s. R. F.'s Melody Rose King d. Twin Oaks Farm Columbine

$VAUGHAN, H. G., VAUGHAN FARMS, SPARTA, MICH.
*Vaughan's Katie 3-7 305-2X 7116 444
s. Spring Dale Prince Larry d. Vaughan's Gracie

$VAUGHAN, JAMES H., VAUGHANDALE, BURKEVILLE, VA.
*Vaughandale's Tillie 3-11 288C-2X 8255 404
s. Bayville Maxim Impiad d. Grand Dutchess of High View

$VERMONT AGRICULTURAL EXPERIMENT STATION, UNIVERSITY FARM, BURLINGTON, VT.
*U. V. M. Superb Ruby 7-1 271C-2X 9028 374
s. Cornell Royal Superb d. U. V. M. Raider Ruby

$VIRGINIA POLYTECHNIC INSTITUTE, BLACKSBURG, VA.
*V. P. I. Hollimost Fine Keller 5-1 333C-2X 11882 578
s. Clear Springs' Hollimost d. V. P. I. Maxim Fine
*V. P. I. Maxim Girl 9-9 310C-2X 8601 391
s. Quail Roost Lucky Maxim d. V. P. I. Glamour's Nellie
*V. P. I. Maxim Governess 9-5 338C-2X 7946 400
s. Quail Roost Lucky Maxim d. V. P. I. King Flora Maggie

$VOGT, RAYMOND H. & SONS, KENOREN FARM, HAVERHILL, IOWA.
Kenoren Farm Elsie 2-1 298C-2X 7134 315
s. Shawnee Springs Advance d. Kenoren Farm's Effie
Kenoren Farm's Dimple 4-2 305C-2X 9945 395
s. Rosebud Farm's Valor d. Crawford's Farm Dame
Kenoren Farm's Effie 6-7 273C-2X 7256 282
s. Rosebud Farm's Valor d. Gilmedge Evelyn

$WACHHOLZ, BERNHARD & GERHARD, HILLDALE FARM, STOCKTON, MINN.
*Hilldale Coronation Donna 7-4 303C-2X 10561 526
s. Adelmer's Coronation Esquire d. Hilldale Dewdrop
*Hilldale Governor's Irene 3-5 305-2X 8680 438
s. Peck's Governor's Governor d. Hilldale Coronation Butterball

$WALKER, CLIFTON N., HOMEFIELDS, WISCASSET, MAINE.
*Homefields A. Donna Mae 3-2 305C-2X 8256 413
s. Wethersfield Majesty d. Homefields M. Donna

$WALKER, G. B., WALKER FARMS, STONEVILLE, MISS.
*Vincent's Foremost Almarina 13-5 305-2X 8245 344
s. Foremost Trusty d. Gayoso Almarina
*Walker Farms Barnard's Dora 6-11 305-2X 10354 491
s. Riegeldale Mck Barnard d. Walker Royal Daisy
*Walker Farms Foremost Bouquet 5-1 305-2X 9185 434
s. Walker Farms Foremost d. Walker Royal Bernice
*Walker Farms Miss Ginger 4-7 305-2X 8690 482
s. McDonald Farms His Model d. Walker Royal Gene
*Walker Farms Piper's Hazel 9-9 305-2X 10725 552
s. Flying Horse Royal Piper d. Holly of Vanity
*Walker Farms Piper's Lucy 9-1 305-2X 8289 385
s. Flying Horse Royal Piper d. Walker Chieftain's Lou
*Walker Farms Piper's Nira 8-5 305C-2X 7960 328
s. Flying Horse Royal Piper d. Horn's Crescent's Nina
*Walker Farms Piper's Ultilight 10-2 305-2X 7209 382
s. Flying Horse Royal Piper d. Mudlavia Ulti La Palina
*Walker Farms Piper Taffy 5-9 305C-2X 7278 356
s. Flying Horse Royal Piper d. Lea Miss Thekla

$WALLACE, E. T. & DAVIS, EARNEST L., WALLACE FARM, FITHIAN, ILL.
W. F. Sunny Nell 2-3 305-2X 7660 401
s. Hullwood King Sunny d. Pradera Levity Nellie

$WALTZ, MABEL & OLIN L., FREELANDS FARMS, COLUMBUS GROVE, OHIO.
*Freelands Levity Sue 4-10 365-2X 9647 470
s. Raemelton Levity Carlos d. Freelands Crescent Polly

$WARNER, W. B. & SONS, WARNERS BOROSIDE FARMS, RED LION, PA.
Warners H. Dolly's Daisy 2-4 305C-2X 6632 341
s. Coldspring's Hardwick's Herald d. Warners G. B. Blossom's Dolly
*Warners H. Nancy's Betty 5-5 305C-2X 8423 376
s. Coldspring's Hardwick's Herald d. Warners G. B. Suzanne's Nancy
Warners L. Esther's Beth 2-4 281C-2X 5831 313
s. Highland Beauty's Lindy d. Warners G. B. Rosie's Esther

$WARRINGTON, T. C., CHAR-DAM FARM, SALEM, OHIO.
*Char-Dam's Judith 6-0 305C-2X 8613 421
s. Norman's Major d. Charter's Maida
*Charter's Maida 9-11 305C-2X 9725 508
s. Edinham's Charter d. Sheik's Rosebud Maiden

$WEAVER, CLARK A., SAN-MOR FARM, PEMBERVILLE, OHIO.
Campus Meadow Royal Faith 5-6 342C-2X 5355 288
s. Gray Haven Corking Triumph d. Campus Meadow Royal Delight
*Pat's Daisy of Wayside Farm 6-1 365-2X 5671 292
s. Gray Haven Argo's Master d. Louella's Pat of Wayside Farm

$WEAVER, OTIS & CAROLYN, WILLOW SPRING FARM, GOSHEN, IND.
Willow Spring Butterfat Cherry 2-2 305-2X 7016 390
s. Mulbocaway Honeymoon Butterfat d. Willow Spring Butterfat Cheryl
Willow Spring Victor's Karen 2-9 305-2X 8613 452
s. Willow Spring Butterfat Victor d. Butterfat Illustrious Pearl

$WEEKS, JOHN F., GUNSTOCK HILL FARM, LACONIA, N. H.
*Beth of Cat Bow Farm 7-8 305C-2X 7279 376
s. Great Elm Edgar d. Bertha of Mt. Orne
*Gadget of Gunstock Hill Farm 6-10 305C-2X 6900 346
s. Great Elm His Chester d. Steele Hill Gayety
*Gunstock Hill Farm Annabelle 4-3 305C-2X 9532 442
s. Langwater Darius d. High Maples Farm Anne
Gunstock Hill Sugar 2-1 305C-2X 8146 378
s. Langwater Darius d. Gunstock Hill Farm Susie

$WEINGART, F. N., CLOVER HILL FARM, TORRINGTON, CONN.
*Pansy's Polly of Clover Hill 11-0 300C-2X 8786 384
s. Clover Hill Sunny Supreme d. Patia's Pansy of Clover Hill

$WEINGART, HERMAN R., SR. & HERMAN R., JR., GREENRIDGE FARM, TORRINGTON, CONN.
Buttercup of Gray Hollow 2-2 305-2X 6801 334
s. Laddie Boy of Gray Hollow d. Queen's Rose of Gray Hollow
*Greenridge Priscilla 7-9 305C-2X 8124 394
s. Hilltop Butterfat Regent d. Roberta of Green Top Farm
*Troller's Anita 8-10 305C-2X 8579 395
s. Green Meads Troller d. Whittemore Farm C Amy

$WELLEMEYER, E. H., THE COTTAGE FARM, SKILLMAN, N. J.
Gulnare's Butterfat Bonnie 5-8 113-2X 2257 101
s. Hilltop Butterfat Senator d. C. Elberta of Locust Hill

$WEST, RAY N., WESTLAWN FARM, YAKIMA, WASH.
*Cady's Nora of Westlawn 8-7 305C-2X 7220 392
s. Chicona Cady d. Nora May of Westlawn
*Westlawn Bessie Potlatch 2-8 287C-2X 5670 265
s. Harriett's Potlatch Chief d. Bessie Potlatch of Westlawn
*Westlawn Clara 7-11 305C-2X 9735 412
s. Potlatch Clara's Chief d. Hendrick's Beauty of Westlawn

$WESTENFELDER, EDWARD B., SPRUCE MANOR FARM, FREMONT, MICH.
*Maple Ridge Maisie 6-7 290-2X 6580 341
s. Cowham Farm Alice's King d. Lake View Maisie

$WESTENFELDER, REGINALD, BLACK CREEK FARM, FREMONT, MICH.
Crockery Vale Beauty 5-1 290C-2X 9734 443
s. Langwater Gardian d. Maple Lawn Beauty's Queen

$WEYRAUCH, HUGO M. & ALTHAUS, STUART H., AMBER ACRES GUERNSEYS, STERLING, ILL.
*Woodlark Sinner's Magnetta 4-5 305-2X 9605 443
s. Franchester Sinner d. Willow Brook's Magnetta

$WHISNANT, RAY, MIDWAY FARM, KINGS MOUNTAIN, N. C.
Holliston's Dollie's Virginia 12-1 305-2X 7638 329
s. Hazelwood's Holliston d. Nunnery's Jessie's Dollie

$WHITACRE, W. H., JR., WIL-BAR FARM, ALLIANCE, OHIO.
*Greenwood Corking Consort 7-2 286-2X 9048 442
s. Gray Haven Corking Triumph d. Greenwood Royal Queen

$WHITE, MELVIN, OVERLAND HILL FARM, ALLISONA, TENN.
Overland Hill Columbia's Dolly 2-2 280C-2X 6317 294
s. Barbar Farms' Columbia d. Shady Run Dolly

$WICKS, A. D., WICKS GUERNSEY FARM, JACKSON, MISS.
*Gayoso Duke's Her Virtue 7-4 277C-2X 6891 298
s. Gayoso L. Duke d. Flat Brook Her Virtue

$WIDMAN, J. L., POMONA ACRES, FREMONT, OHIO.
*Pomona Acres Ruth 6-9 287C-2X 7594 353
s. Tul-lea's Chum d. Mattie of Pomona Acres

$WILCOX, C. J. & SONS, KENWOOD FARMS, SHELBURNE, VT.
*Ken Editha 9-3 365-2X 8584 414
s. Brian Boru Viking d. Ken Gracetta
*Ken Gay Lassie 3-5 298C-2X 3978 208
s. Wolfpen Archer d. Ken Gay Lass

$WILKIE, JOHN, FORGE HILL FARM, NEW WINDSOR, N. Y.
Forge Hill Coro Millie 3-2 285-2X 6436 300
s. Forge Hill Corona d. Forge Hill Bell Orchid
Forge Hill Marjalinda 2-11 247C-2X 4677 240
s. Forge Hill Marlyn d. Forge Hill JanForLind
*Forge Hill Marq Mary Ann 6-4 246C-2X 6149 335
s. Wychmere Marquis d. Forge Hill Mary Lou

$WILLADSEN, PAUL S., FERNBROOK FARM, BORDENTOWN, N. J.
Comet's Rhoda May 5-1 305C-2X 9072 421
s. Coventry Butterfat Comet d. Valiant's Rhoda
Inspiration of Lad's Betty 3-1 305C-2X 8065 395
s. Inspiration of Locust Hill d. Freddie Lad's Betty
Windwood Challenger Gentle 7-3 305C-2X 8678 413
s. Windwood Chief Challenger d. Royal Genetta of Ford Homestead
Windwood Challenger Laughter 7-3 305C-2X 11160 455
s. Windwood Chief Challenger d. Winbernie Squire Lucinda

$WILSON, H. B., MEADOWBROOK FARM, CALEDONIA, N. Y.
*Loyalist Daisy Maid 4-8 305C-2X 8723 465
s. McDonald Farms Just Loyalist d. Rex's Daisy Wac
*Valiant's Crystal Pride 5-10 305-2X 10613 506
s. Churn Creek's Royal V liant d. Crystal's Pride Lass
*Yeoman's Carietta 3-4 365C-2X 8059 454
s. Coronation Yeoman d. Calculator's Carie

$WILSON, J. H., MR. & MRS., JIMALDA FARM, BROCKWAY, PA.
*Jimalda Advocate's Luster 5-7 305C-2X 8846 447
s. Pointer's Advocate d. Loretta of Alta Vista

$WINN, JAMES A. & SON, WINDY ACRES FARM, NORTH LITTLE ROCK, ARK.
Kitchener A. Tulip 2-7 260-2X 5557 284
s. Kitchener Almo Levity d. Kitchener Fashion's Matilda

$WINSTON, JOHN L., MT. PAUL FARM, GLADSTONE, N. J.
*Ideal's Commander's Janie 7-5 305-2X 11031 525
s. Ideal's Commander d. Ideal's Hopeful's Janie

$WIRT, ELMER J., MAPLE LEAF FARM, LEWISTON, MINN.
*Maple Leaf Lonabelle 8-1 302C-2X 11030 503
s. Spar Hill Heir's Prince d. Maple Leaf Laura

$WITMER, KERMIT L., KEREST FARM, DALMATIA, PA.
*East Malta's Archer's May 7-7 305C-2X 10665 463
s. Coldspring's Hardwick's Archer d. East Malta's Supero's May

$WOOD, THOMAS, E., WOOD ACRES STOCK FARM, SAINT MARTIN, OHIO.
*Royal Morning Star 8-9 365-2X 8991 453
s. Rameses Royal Flo Gold d. Willow Mead Starlight

$WOODS, MORT, PRIMROSE FARM, ARDMORE, OKLA.
Primrose Rancher's Nixie 3-9 305-2X 7730 336
s. Caumsett Rancher d. Primrose Double's Nixie
Primrose Valet's R. Viola 6-1 305C-2X 7945 339
s. Valet of Primrose d. Primrose Rancher's Viola
Primrose Valet's Violet 4-6 305-2X 8609 390
s. Valet of Primrose d. Viola of Primrose

$WOOSTER, DAISY, MEADOW LANE FARM, ROCKFORD, MICH.
Princina of Meadow Lane Farm 2-2 305C-2X 7679 395
s. Lone Creek Northerner's Ned d. Dutchess of Meadow Lane Farm

$WRIGHT, JESSE G., NINOVAN FARMS, NIMROD HALL, VA.
*Ninovan King's Bettina 5-5 285C-2X 6101 297
s. Fritzlyn Glen King d. Ninovan Waldo's Bet
*Ninovan King's Estelle 7-11 286C-2X 6511 274
s. Fritzlyn Glen King d. Ninovan Lady May

$YODER, JOHN DAYLE, TALL CORN FARM, KALONA, IOWA.
*Tall Corn Pepper's Sunny 3-1 290C-2X 7749 381
s. Plane View Pepper d. Sunnyslope Queen's Goldie

$YOUNG, BION, DUTCH MILL FARM, PLEASANT LAKE, IND.
Dutch Mill's Hoosier Babe 2-4 305C-2X 10180 467
s. Meadow Lodge Hoosier d. Dutch Mill's Betta
*Dutch Mill's Maize 4-6 365C-2X 9870 548
s. Kneipp Spring Adoration Cap d. Valentine's May Daisy

$YOUNG, HAROLD L., COLDBROOK FARM, HOLDEN, MASS.
*Coldbrook Actor's Dora 3-1 365C-2X 8128 369
s. Wolfpen Actor d. Glen Doris of Stone's Corner
Coldbrook Clarabelle 2-3 305C-2X 6129 285
s. Fairlawn K. Senator d. Biscoe Emido Lenfestey
*Coldbrook Janet 4-9 305C-2X 7012 337
s. Deershorn Idol's Foreman d. Nashoba Butterfat Janet
*Nashoba Agrippa Christine 7-3 305-2X 6693 314
s. Langwater Agrippa d. Nashoba Butterfat Christine
*Pharos Indenture's May 4-11 305C-2X 6678 324
s. McDonald Farms Indenture d. Pharos King's May
Princess Queenie Neta 1-11 305C-2X 5195 239
s. Prosit's Troubadour d. Brechinwood Queen's Princess

$YOUNG, W. L., ROSE VALLEY FARM, FRANKLIN, VA.
*Wardhaven Double Donna 5-7 365-2X 10342 495
s. Quail Roost Taurine Prince d. Wardhaven Donna Julie
*Rose Valley Lucky Becky 2-11 365C-2X 10507 574
s. Quail Roost Lucky Sappho d. Rose Valley Emory's Beauty
*Rose Valley Lucky Bell 5-4 305-2X 9232 483
s. Quail Roost Lucky Sappho d. Deanie's Belle of Sandy Acres

$ZARTMAN, L. G., MARLEA GUERNSEY FARM, ALBUQUERQUE, N. MEX.
Roselin's Alamosa Alice 3-3 305-2X 9157 439
s. Alamosa Ranch Bill d. Flume Farm Buddy's Roselin

$ZECH, ANDREW, HILLVIEW FARM, BERRIEN SPRINGS, MICH.
*Hillview's Joyce 5-10 305-2X 10037 520
s. Meadow Lane Merry Ike d. Viola of Twin Spruce

$ZIEMER, KENNETH, MEADOW VIEW FARM, WALTHAM, MINN.
Meadow View Cleo 2-1 305C-2X 7144 292
s. Spruce Shadows Steadfast d. Keeper's Rosena of Meadow View
Meadow View Cornelia Ann 2-5 305C-2X 3667 192
s. Roes-MOR Victor Sheik d. McKay's Gloretta
*Meadow View's Anna Lady 5-5 300C-2X 7259 326
s. Spruce Shadows Steadfast d. Queen May of Meadow View
*Royal Flo of Meadow View 8-0 360C-2X 11962 675
s. Brandtjen's Keeper d. Babbett's Royal Flo
*Sunny Lass of Meadow View 7-5 305C-2X 8170 314
s. Brandtjen's Keeper d. Keeper's Blanch of Meadow View

$ZIMMERMAN, CARL, CARLSDALE GUERNSEY FARM, CALEDONIA, MICH.
Carlsdale La Bonnie Bee 2-3 305C-2X 8856 425
s. Med-O-Bloom P. Royal King d. Cowham Farm King's La Blanch
*Carlsdale Miriam 3-1 298C-2X 9713 431
s. Rosemont W Lyle d. R. F.'s Highlander's Muriel

$ZOOK, W. H. DUNWOODY, PHEASANT HILL FARM, GLENMOORE, PA.
*Dunwoody's B. C. Scat 5-1 305C-2X 5700 307
s. Dunwoody Bond Crusader d. Dunwoody's Patsy Junior
*Nugget's Golden Rose 9-2 305-2X 8754 438
s. Noel's Gold Nugget d. Fashion Rose of Merrie Hill

$ZORNOW, THEO. A. & THEO. J., PITTSFORD FARMS, PITTSFORD, N. Y.
Pittsford Farms Count's Leta 2-8 305C-2X 7937 407
s. Gardenville Count d. Fortunate's Pink Lady
Pittsford Farms Count's Topaz 2-6 305C-2X 8501 388
s. Gardenville Count d. Foremost Comet's Jewel
*Pittsford Farms Primrose Katie 3-7 305C-2X 8585 356
s. Howland Noble Knight d. Primrose of Milestones
*Winbernie Fashion Emerald 10-3 290-2X 8836 362
s. Sherwood Forest Fashion d. Little Emily of Greenbank

WINDY HILL FARMS

R. D. 3 - Titusville, Pa.

"BREEDING TOWARD PERFECTION"

MISTER TAFT—The Youngest Member of Our Bull Staff,
Stems From Two Great Cow Families
The MONITA Family — The MARGUERITE Family

McDONALD FARMS MISTER TAFT

Born August 2, 1953

His 7 nearest dams average 14862 lbs. milk, 782 lbs. fat.

His Dam

McDONALD FARMS DONITA
3 records include—
13493—770—AA
Excellent '47 '48

His Sire's Dam

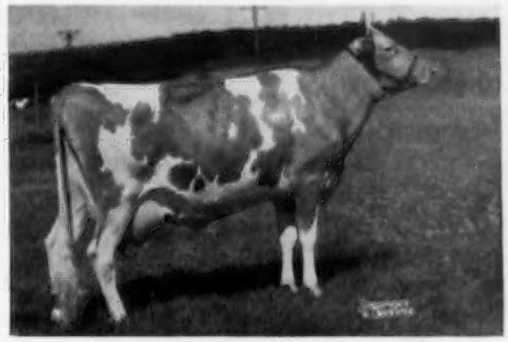

McDONALD FARMS S. MARGUERITE
Excellent 3 times. 11816—699—Jr2—365, 13431—759—Jr3—365C, 13807—792—Sr4—365C. Sold for $11,750, McDonald Sale, 1953.

MISTER TAFT is a son of McDonald Farms Premier, herd sire at McDonald Farms, he a son of McDonald Farms Prediction, out of Marguerite—see above.

In Our Recent Classification We Had—

1 Excellent
4 Very Good—27 Desirable—6 Acceptable
84% classified above the line

. . . these are the kind of cows we are breeding to MISTER TAFT.

Make your next herd sire a son of Mister Taft, out of one of our Very Good brood cows.

T. B. 561063 | Vaccinated | Bang's 20316

JAMES D. BERRY, Jr.
Owner

Phone Titusville 37364

JAMES G. MILLAR
Herdsman

A Tabulation Of Facts On Some Of The Bred Heifers In The Eleventh Annual Renewal Of The Pennsylvania State Heifer Sale

Thursday, June 16, 1955 — 7:00 P. M. (D. S. T.) — At the Association's Sales Pavilion

FORTY-FIVE BRED HEIFERS

PROFIT BY THE ECONOMY OF QUALITY!

We are listing information on some of the top-notch heifers consigned to this sale. Unless fresh before sale, we guarantee every heifer safe in calf. This large selection will give you a choice in bloodlines, as well as price range.

Consider the wonderful opportunity to buy summer and fall fresheners of outstanding quality —a lifetime ahead of them! Each one of them will give you a calf sired by a choice bull. Dams of the service sires have the following records: 4 over 1,000, 8 over 900, 5 over 800, 15 over 700 and 13 over 600 lbs.

IMPROVE THE FUTURE OF YOUR GUERNSEY HERD THROUGH THE ADDITION OF CHOICE FOUNDATION HEIFERS!

CONSIGNOR	HER SIRE	DAM'S RECORD		DUE	RECORD OF SERVICE SIRE'S DAM		VACC.
McDonald Farms	McDonald Farms Premier	741—5yrs	"D"	8/10	742—Jr4	E	yes
Lake Louise Farm	Douglaston Baron Superb	737—Sr4		11/10	559—Jr2		yes
Hominy Hill Farms	Hominy Hill Rose King	726—Sr2		11/13	*924—Jr2C		yes
Avalong Farms	McDonald Farms Jubilee	709—Sr3		June	1002—11yrs		yes
Lauxmont Farms	Bournedale Maxim's Lauxmont	670—Sr4		8/13	704—5yrs		yes
Wyno Farms	Basquaerie Supreme Royalty	669—Sr4		10/4	722—Jr3C		yes
Fairview Farm	Woodacres Royal Actor Lad	604—Jr2		7/3	620—6yrsC		yes
Partridge Hall Farm	Fairlawn K. Warrior	603—Jr4C		6/27	734—Jr4	VG	yes
Wycomia Farm	Cherub's Gem of Hill Girt	602—8yrs		8/23	517—Jr2		no
Lake Louise Farm	Pine Manor Rose King	592—Jr2		1/23/56	433—Jr2	VG	yes
Montcalm Farm	Antietam Souvenir	588—FF		6/25	590—GG		yes
Gwynllan Farm	Namreg Coronation King	540—Sr2		6/30	557—Sr2		yes
Hominy Hill Farms	Hominy Hill Champion	554—Jr2		11/19	*1017—6yrs	E	yes
Goose Valley Farm	Gardenville King's Romeo	553—Jr2		6/20	751—6yrs		yes
Crumdale Farm	Hominy Hill Alert	540—Sr3		6/21	719—Sr4	VG	yes
Evergreen Farm	Evergreen Sir Raleigh	546—2yrs	DHIA	Aug.	651—Jr3		yes
Lindendell Farm	Hill Girt Emory's Chief	524—DHIA		9/14	383—Sr3		yes
Benton Farm	McDonald Farms D. Nickey	524—Jr2C		8/14	667—5yrs		yes
Benton Farm	McDonald Farms D. Nickey	524—Jr2C		8/31	667—5yrs		yes
Osborne Hill Farm	Osborne Hill Jeweler	503—Jr3		8/5	652—Jr2	VG	yes
Mt. Ararat Farms	Langmore Cooperator	503—Jr4		8/8	581—5yrs		no
Maple Lane Farm	Wilgorlan Farms Financier	492—5yrs	DHIA	6/24	829—5yrs	VG	yes
Kimberton Farms	Wilgorlan Farms Thor	463—Sr4	"D"	7/23	763—Jr4		yes
Lone Oak Farm	Franchester Free Viking	465—Sr4		9/7	694—8yrs		no
Castle Bracken Farm	Raemelton Sentry Duke	453—Sr2		Aug.	452—Sr2		no
Conover's Hightstown Guernsey Dairy	Riegeldale Melba's Fortunate	455—Jr3		7/22	924—Sr3		yes
Evergreen Stock Farm	V. V. King of Evergreen	442—5yrs		7/22	670—Jr2C	VG	no
Walnut Grove Farm	Beatrice's Wistar	420—3yrs		7/14	443—Sr4		yes
Crumdale Farm	Hominy Hill Alert	416—Jr2		9/11	613—Sr3	VG	yes
Guernland Farm	Hope's Son	412—5yrs		8/3	819—7yrs	E	yes
Meadow View Farm	Hill Girt Count's Select	411—3yrs	DHIA	8/18	928—5yrs		yes
Meadow View Farm	Meadow View Martin's Leader	410—2yrs	DHIA	8/31	928—5yrs		yes
Zeitler's Farm	Caumsett Explorer	406—Jr4		10/17	*1104—7yrs		yes
Spar Hill Farm	Fairlawn Actor's Philosopher	400—Jr3		7/21	962—A		yes

ONE BULL IN SALE—From Osborne Hill Farm, West Chester, Pa., a son of OSBORNE HILL JEWELER, born June 10, 1954, out of HOMINY HILL SALLY, VG '48 '53, 15000—755—Sr2—365—3x. Jeweler is a son of OSBORNE HILL ETTA, EXCELLENT '53, *17412—801—8yrs—305C—2x.

BANG'S AND T. B. CERTIFIED!

SALE SPONSORED BY : FOR CATALOGS WRITE :

PENNSYLVANIA GUERNSEY BREEDERS' ASSOCIATION

P. O. BOX 491 **Harrisburg, Pa.**

Wm. H. Juzi, Business Manager — Telephone-CEdar 4-4062

Our consignment to

THE PENNSYLVANIA HEIFER SALE

At Lancaster, Pennsylvania — June 16, 1955

McDONALD FARMS MISS TOODLES — Born February 12, 1953

Due to freshen August 9, 1955 to the service of McDonald Farms Le Renown (Leader—Laurel Mills Estafette—6 records average 644—2x; Excellent '50. Miss Toodles is a McDonald Farms Premier daughter of McDonald Farms Her Kupid, 14166—741—5yrsC on three quarters. Six of her seven nearest dams are classified—4 Excellent, 1 Very Good, 1 Desirable.

McDONALD FARMS ROYAL TYBAL — Born July 4, 1953

Bred February 5, 1955 to McDonald Farms Premier. His first three daughters in milk are all decided improvements over their dams. Royal Tybal is a Jolly Paragon daughter of McDonald Farms Noble Palmeda, 6335—343—Sr3—2x in 229 days.

Granddam of Royal Tybal

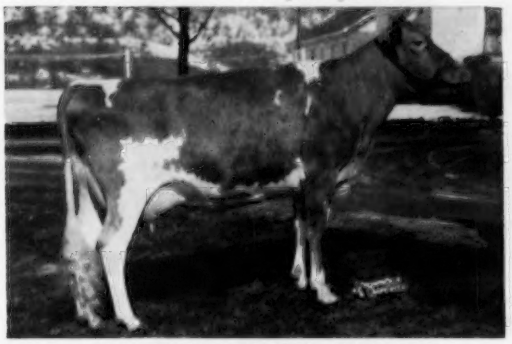

McDONALD FARMS D. MARGO
12267—643—Sr2C. Very Good 1950. Sold for $2,000. A daughter of McDonald Farms Distinction.

Dam of Miss Toodles

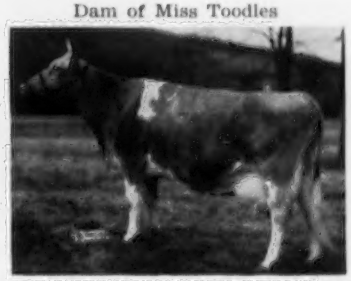

McDONALD FARMS HER KUPID
14166—741—5yrsC on 3 quarters.
She is by a son of Coquette and out of an Excellent daughter of Walnut's Ella's Pansy.

Again our herd is getting built up in numbers so it will be necessary for us to sell some young cows and heifers at private sale during the summer. Many of the females we are offering have been classified, and all but the two-year-olds will have AR records. Many of these cows are due to freshen from July to December. Some are two-year-olds fresh now and on test. We would be pleased to send you a list of some of them, or better, visit the farm and look them over.

BREED BY CHOICE NOT BY CHANCE

McDONALD FARMS **Cortland, New York**

J. M. McDONALD, Owner — H. H. THOMAS, Herdsman — K. C. SLY, Manager

HOMINY HILL Farms · GUERNSEY CATTLE

HENRY D. MERCER
Owner

HARVEY C. DREIBELBIS
Manager

Telephone:
FREEHOLD 8-2072 (Day)
FREEHOLD 8-0295 (Night)
PETER KEARNS, Herdsman

"Fully Accredited"

Colts Neck, N.J.

Consigned To The

11th Pennsylvania State Heifer Sale — June 16, 1955 — Lancaster, Pa.

A great bodied, well-bred, most promising individual, by **HOMINY HILL ROSE KING,** due to calve November 13, 1955, to the service of **HOMINY HILL CHAMPION.**

(CONSIGNED)

Sire:
HOMINY HILL ROSE KING

Rose King daughters have both type and production. His first 2 daughters to finish excel their dam's records, in the same classes and under the same conditions, by an average of 2143 lbs. milk and 73 lbs. fat. The next one to finish should be a Class Leader. Sire: **Coronation King of Pine Manor.** Dam: **Meadow-Gold Rosabell,** *14372 — 733 — Jr4 — 305C—2x (Class Leader). 5 AR daughters, 3 PR sons.

Dam:
HOMINY HILL LADY

12044—726—Sr2—365C—3x
9375—519—5yrs—305—2x
(213 days)

Full sister to Hominy Hill Maxine, 12219—674—Jr2—365—3x, 13824 *789 — Jr4 — 365C — 2x (Class Leader). Sire: **Fairlawn Peerless Dictator.** Dam: **Riegeldale King's Maxim Lady,** 13275—763 —Jr3—365—3x, 3 AR daughters.

HOMINY HILL R. K. LADYSHIP (Vaccinated)
Born July 1, 1953
Full sister to Hominy Hill R. K. Lass (sold in 1954 Eastern Guernsey Sale for $1,600).

Also consigned is a promising daughter of HOMINY HILL CHAMPION, due to calve November 19, 1955, to the service of **HOMINY HILL CORONATION PRINCE,** sire of the **CHAMPION OF CHAMPIONS** (whose first 6 daughters on 3x average 14324 lbs. milk and 781 lbs. fat as 2-year-olds of which 2 are Class Leaders).

(CONSIGNED)

Sire:
HOMINY HILL CHAMPION

Champion's first 6 daughters to finish test average 13648 lbs. milk and 643 lbs. fat on 3x as 2-year-olds, all over 600 lbs., 1 over 700 lbs. Sire: **Riegeldale Coronation King, AR.** Dam: **Hominy Hill Betty,** (Excellent '48 '50 '51), *18094—*924—Jr2—365C—3x (former National Record) 17593—891—Sr3—365—3x.
4 breeding sons, 1 AR daughter.

Dam:
HOMINY HILL KING'S ROSE

10031—554—Jr2—365—3x

Sire: **Coronation King of Pine Manor, AR.** Dam: **Hominy Hill Red Rose,** 11337—715—Jr3 —365C—3x. 1 AR daughter.

HOMINY HILL REBECCA (Vaccinated)
Born July 19, 1953

Anyone desiring fall milk, as well as well-bred Green Meadow-Coronation bloodlines, can afford to buy these two bred heifers.

For catalogs write to the PENNSYLVANIA G. B. A., Box 491, Harrisburg, Pa.

Plan to Visit

CRUMDALE FARM

Berwyn, Chester County, Pennsylvania

Farm located at Crum Creek on White Horse Road near Paoli, where Routes 202 and 30 meet.

Consigned...

11th Pennsylvania State Heifer Sale
June 16, 1955 . . . Sales Pavilion
Lancaster, Pennsylvania

2 HEAD—bred for fall freshening

KELSO'S SHELBY GIRL 3d

Born February 11, 1953

Sire: **Hominy Hill Alert.** His first daughters are now on test.
Dam: **Kelso's Shelby Girl,** 3 records: 9523—540—Sr3—305C—2x Very Good '54.

Due June 21 to **Lake Louise King's Image,** a son of Lake Louise Coronation King, out of Villa Crest Lovely, 12996—719—Sr4—305C.

KELSO'S ALERT'S GOLDEN

Born June 7, 1953

Sire: **Hominy Hill Alert**
Dam: **Maywood R. Golden,** 7877—416—Jr2—305C—2x.

Due September 11, 1955, to **Lake Louise Rose Lad,** a son of Pine Manor Rose King, out of Imp. Lake Louise Petite Etoile, 13452—613—Sr3—365C.

HERE ARE TWO HEIFERS YOU CAN GO ALL THE WAY ON.

Plan to Visit Us During 1955

MRS. PERCY C. MADEIRA, Jr., Owner
WILLIAM WICKERSHAM, Manager
Phone Elgin 6-3462

Accredited Herd 54239 — Bang's Free 207

LAZY RIVER MILKING COWS

OUR LAST CLASSIFICATION...

23 HEAD — 100% ABOVE THE LINE

4 Excellent — 11 Very Good — 8 Desirable

These cows have been bred to LE ROSWELL—our Herd Sire that combines the blood of the LADY AUGUSTA and BLUEBLOOD families.

Himself

McDONALD FARMS LE ROSWELL
Top bull, Indiana Fall Sale, 1952.
Sire: **McDonald Farms S. Leader, AR**
(Della-Lady Augusta-Melba)

His Dam

McDONALD FARMS IOKA, E '47
6 records include: 10006—538—Jr2—305C—3x, Former Class Leader for fat. 13289—695—Jr3.
3 full sisters to Ioka classified Excellent. The BLUEBLOOD family.

Wise breeders are selecting their future sires from herds with good type and high production — 2x.

We will help you select yours.

T. B. Free — Bang's Vaccinated **(Farm 1 mile North and ½ East of town)**

ROES-MOR FARM — Flanagan, Illinois

ROESCHLEY BROS.
M - Melvin
O - Orie
R - Roy

RHOADSACRES

Home Of 300 Head Of Registered Guernseys On A. R. Herd Test. Farms located south of Quarryville, Pa., just off U. S. 222.

PATRICIAN—Our Junior Sire Comes From A Strong Female Line

Osborne Hill Patrician – Born January 13, 1952

His 6 nearest tested dams average 13476 lbs. milk—721 lbs. fat.

Sire: HOMINY HILL PATHFINDER, 5 AR daughters—several more on test.

His Dam

HOMINY HILL SALLY
15000—755—Sr2—365
Very Good '48 '49
Sold for $5,300 in 1948
1 AR daughter, Hominy Hill Sarah, 14313—757—Jr4—365.

His 3/4 Sister

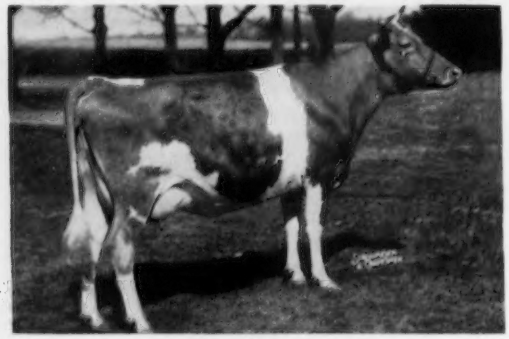

OSBORNE HILL PAT SONJA
5184—247—Sr2—133 days—2x
Died while on test.
A daughter of Hominy Hill Pathfinder.

These are the kind of sires we are breeding to our well-established cow families.

His Sons Are For Sale Out of Our Best Cows

VISITORS ALWAYS WELCOME — STOCK FOR SALE

RHOADSACRES **Quarryville, Pennsylvania**

JEROME H. RHOADS, Owner — JOHN R. BRENEMAN, Manager

GREEN MEADOW BREEDING

Is Always In Demand - - - We Have It At Kimberton

4 Green Meadow Bred Bulls In Service

Two Sons of—

GARDENVILLE CORONATION KING ($45,000)
78 AR daughters, 48 PR sons
One of the breed's great all-time transmitting sires.

1. **WILGORLAN FARMS THOR**
   A son of Wilgorlan Farms P. Plum, 12524—660—Jr3—365C, Very Good 3 times.
2. **WILGORLAN FARMS PERFECTION**
   A son of Lynbrook Fame's Perfection, 14775—758—6yrs—365, Very Good 2 times.

Two Sons of—

HOMINY HILL KING'S COURAGEOUS
24 AR daughters, 1 PR son
Sire of Wilgorlan Farms Success, 1954 Reserve All-American Aged Cow.

1. **WILGORLAN FARMS WOTAN**
   A son of Wilgorlan Farms Peerless Sue, 12754—689—5yrs—365C, VG '48.
2. **WILGORLAN FARMS COURAGEOUS**
   A son of Horse Shoe F. Irene, 16070—829—5yrs—365, Very Good '47 '48 '50.

Make Your Next Sire A Kimberton-Bred Bull

KIMBERTON FARMS

H. A. W. MYRIN, Owner — **R. D. No. 2, PHOENIXVILLE, PA.** — M. L. JANSSEN, Herdsman

BRANDTJEN FARMS

HOME OF 140 REGISTERED GUERNSEYS

Presenting ... **AN EXCELLENT COW IN OUR HERD**

Boulder Bridge A. Butternut

10812—500—Jr3—305C—2x
Excellent '54
Excellent in Rump, Dairy Character, Body Capacity, Fore Udder, Rear Udder.

A VERY GOOD COW IN OUR HERD

Langmore Achievement →

Very Good '54
11879—576—Jr2C
2nd prize 3-year-old, Minn., 1951.

5 MORE VERY GOOD COWS IN OUR HERD

BRANDTJEN A. SALOME
BRANDTJEN A. STELLA
BRANDTJEN A. PHYLLIS
BRANDTJEN A. QUEEN ETTA
BRANDTJEN A. QUESSIE

ALL CLASSIFIED VERY GOOD '54
ALL ARE SIRED BY
Horse Shoe Conrad's Asterbilt, AR

STOCK FOR SALE . . . RICH IN THE BLOOD OF HORSE SHOE CONRAD'S ASTERBILT.
ASTERBILT'S THREE NEAREST DAMS

Beacon Hill Aster
13243—681—A—2x
18074—880—A
2 AR sons, 2 AR daughters including **Beacon Hill Arabis,** 4 records up to 11911—642—BBB; Beacon Hill Heather, 14593—690—7yrsC.

Douglaston Charlotte
15429—748—A
3 AR sons:
Riegeldale Mck. Anthony
Riegeldale Emory's Conrad
Riegeldale Charlotte's Major

Beacon Hill Gardenia
14198—709—A
3 AR daughters with 911, 880 and 612.

Send for prices and information on available cows and bulls.

T. B. Accredited

Bang's Free

BRANDTJEN FARMS — Farmington, Minnesota

VISITORS ALWAYS WELCOME

Rhode Island

GUERNSEYS

The Kind Of A Cow That Wears Well

U. V. M. SUPERB ROSEBUD

(snapshot at 11 years of age)
10445—465—Jr4—305—2x
13320—606—5yrs—305C
9835—455—6yrs—305C—2x
8642—393—9yrs—305C—2x

Note her good head, lean neck, sharp shoulders, deep body and excellent attachment of udder, both fore and rear, with good teat placement.

Bull Calves and Females For Sale
Out of Cows Like Rosebud

T. B. and Bang's Accredited — Vaccinated — Dehorned

Brucellosis Certified No. 1 R. I.

HORSE SHOE FALLS FARM - Shannock, R. I.
George P. Clark — Vera J. Clark, Owners
Reith Bentley — Charles A. Clark, Herdsmen

TOMAQUAG VALLEY FARM

High Production — 2x Milking
1952 DHIA Average 9552—505—14 Cows

A FOUNDATION COW WITH LONGEVITY

MAPLE LAWN ESTHER

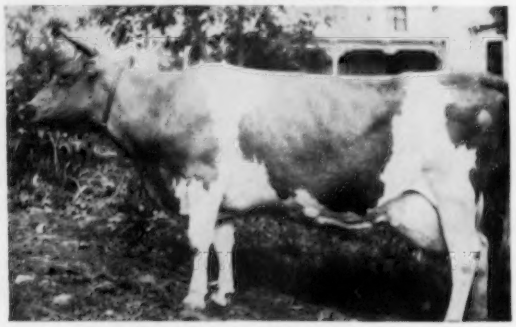

9787—450—Sr3—305—2x
11092—532—5yrs—305C—2x
14782—732—6yrs—365—2x
13913—694—8yrs—365—2x
10646—487—9yrs—305C—2x
11553—552—10yrs—HIR—365—2x
6 records average 11962—574.5 — all 2x

Select Your Next Herd Sire From A Cow
In Our Herd — Such As Esther

Herd on ARHT and DHIA test
T. B. and Bang's Accredited — Vaccinated

CHARLES E. MINER, Owner **Ashaway, R. I.**

HERE HE IS — ONE OF OUR MOST POPULAR SIRES

GREEN MEADS PHYLLISTON, AR (G-15) — Born April 20, 1947

15 AR daughters' actual average 9918 lbs. milk, 472 lbs. fat.
14 2-year-olds, 1 3-year-old, all 305 days.

M.E.—305—2x Dam—Daughter Comparison On All 15 Daughters

15 daughters	15 records av.	10128 lbs. milk	4.71%	477.6 lbs. fat
15 dams	32 records av.	9380 lbs. milk	4.95%	465.0 lbs. fat
Difference		+748 lbs. milk	—0.24%	+12.6 lbs. fat

11 daughters better than their dams in milk, 7 better in fat

PHYLLISTON

Sire: **LANGWATER VINDICATOR, AR.** By Langwater Valencian, AR, out of Langwater Cora, 15653—710—Sr3—3x.

Dam: **GREEN MEADS LADY FAIR,** 12875—671—Jr2—365, 14626—700—Sr4—365. 2 full sisters, Green Meads Lady Faine, 21063—903—7yrs—365, Green Meads Lady Fae, 15287—756—Jr4—365C.

His Half-Sister

GREEN MEADS DAME FIDES, VG '53
14504—614—Sr2—365C
15451—639—Sr3—365
18861—753—6yrs—365C
Top cow, Brian Boru Dispersal, $4,500.

Phylliston Semen Is Collected Each Saturday

RHODE ISLAND BREEDERS' COOPERATIVE, INC. — KINGSTON, R. I.
LAWRENCE A. RECORDS, President ORVILLE D. CURTIS, Manager

Ashton Keynes Farm
R. S. & C. R. Richmond
Little Compton

Wee Hoose Farm
Helen M. Danforth
Exeter

Crossways Farm
J. W. S. Lillibridge
E. Greenwich

Tomaquag Valley Farm
Charles E. Miner
Ashaway

Horse Shoe Falls Farm
George P. and Vera J. Clark
Shannock

R. I. Breeders' Co-op., Inc.
Orville D. Curtis, Mgr.
Kingston

McDONALD FARMS HIGH ORNATE

Born April 12, 1949

A full brother is in service at McDonald Farms. Maternal brothers are in service at Franchester Farms and Golden Harvest Farms.

THE FLORINDA FAMILY

HIGH ORNATE COMES FROM AN UNBROKEN LINE OF GREAT COWS

His Sire's Dam (Excellent)

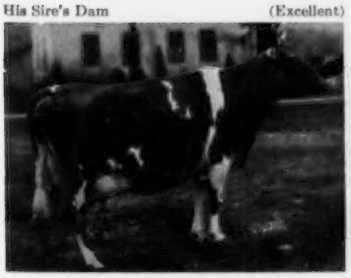

WALNUT'S ELLA'S PANSY
12973—661—AA, 11763—634—A
Excellent at 13½ years of age.
1 AR son, 4 AR daughters

His Dam's Granddam

GREEN MEADOW FLORINDA
11402—640—G. 6 AR daughters include: **Douglaston Coronation Queen**, 13860—804—DD, former Class Leader. **Douglaston Princess Mary**, 15024—727—DD.

His Dam's Dam (VG)

DOUGLASTON LADY MARY
10445—637—G, 11040—633—DD. 3 PR sons, 7 AR daughters. A daughter of Imp. Financier of Myrtle Place, out of Florinda.

His Dam

← **McDONALD FARM KINGS JOLLY LADY**
12417—622—Jr2C
13461—723—Jr4
15575—869—7yrs

She weighs 1410 pounds, has classified Excellent 3 times. She has 3 official records made as a young cow that average 13817—738. She sold for $12,500 in 1950 and is the dam of 1 AR daughter, 4 sons are in service.

HIGH ORNATE SONS OUT OF OUR BEST COWS ARE USUALLY AVAILABLE FOR SALE

Plan to visit our herd . . . See the great foundation cows in the herd . . . We believe many of these cows are worthy of being the dams of herd bulls. Buy a Lakewood-bred bull—a bull calf out of one of our top cows. Send for prices and pedigrees on available bull calves.

Lakewood Farm is located on Illinois Route 176, 2½ miles east of the junction with U. S. 12 toward Mundelein, 7 miles west of Mundelein.

Bang's Accredited
Herd Certificate No. 945, Illinois
LOUIS SEITZ, Herd Manager

MALCOLM J. BOYLE, Owner

T. B. Accredited
Certificate No. 523016, Illinois
MELVIN CHAMBERLIN, Farm Manager

Mt. Ararat FARMS

GUERNSEY CATTLE · GOLDEN GUERNSEY MILK · DAIRY PRODUCTS

Foremost J. C.'s Royal

DHIA proof

5 daus.	5 records	10776 M.	5.2%	557 F.
5 dams	15 records	9911 M.	5.0%	500 F.
		+865 M.	+.2%	+57 F.

Herd average 1953 — 446

Herd average 1954 — 434

5 of 5 daughters increased fat — low + 38 — high + 70

4 of 5 daughters increased milk — low − 316 — high + 1698

3 of 5 daughters increased test

GOLDEN GUERNSEY

MT. ARARAT FARMS

PORT DEPOSIT, MARYLAND

FRANK D. BROWN, JR.
Owner

H. E. ROBERTS
Manager

LEON A. PACKARD
Herdsman

DRAW UP A MILK STOOL and LET'S TALK ABOUT...

THE SENATOR

from TENNESSEE

Three of his daughters to finish test recently:
(in three different herds)

Biscoe Lunda Lenfestey
*15181—*748—Jr2—HIR—365C—2x,
Class Leader

Biscoe Maggie Lenfestey
12467—637—Jr3—305C—3x

Biscoe Alica Lenfestey
12820—614—Sr2—365C—3x

Sire:
Fairlawn H. Eastern King
46 AR daughters
1 over 1000
2 over 900
11 over 800
18 over 700
27 over 600
34 over 500

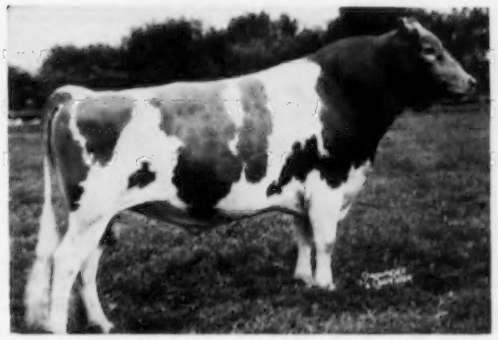

FAIRLAWN K. SENATOR, AR

Dam:
Fairlawn Peerless Heliotrope
VG '47 '48 '49 '51 '53
15453—814—Sr3
18235—1020—5yrs
15580—902—6yrs
19052—1018—9yrs

Naturally we anticipated heavy production from Senator daughters. The three daughters listed above indicate his siring ability. We firmly believe this is only the beginning. A son of "the" Senator, out of one of our top Maxim bred cows may be just what you have been looking for.

HERMITAGE VIEW FARMS, Inc.

HERMITAGE, TENNESSEE

L. C. LANGFORD, owner

ROBERT BASSE manager

Our Junior Sire Combines The Breeding Of The Two Great Sires King And Actor

FAIRLAWN K. GAY LAD — Born October 22, 1952

10 young daughters in the herd are straight and deep with level rumps and sharp shoulders.
Maternal sister to Lad—Fairlawn Peer's Calendar, VG '54, 10532—517—Jr2—365C.

Sire: **FAIRLAWN H. EASTERN KING, AR.** 16 PR sons, 46 AR daughters, 1 over 1000, 2 over 900, 11 over 800, 18 over 700, 27 over 600, 34 over 500 lbs. fat. 28 classified, 5 E, 9 VG, 11 D.

His Paternal Sister

MANOR GLEN LEVITY, VG '52 '53
20638—*1142—5yrs—365C
14120—771—7yrs—305C—2x
Sold for $4,500 to Woodacres Farm

Dam: **FAIRLAWN ACTOR'S GAY,** 10709—523—Jr2—365, Sire: **Fairlawn Peerless Actor, AR.** Dam: **Fairlawn H. Happy,** 11153—516—Sr2—365C, 10173—468—Sr3—305C—2x

His Dam's Half-Sister

FAIRLAWN ACTOR'S INDIGO, E '49 '50 '51
13661—621—Jr2—365, *19426—946—Sr3—365C, *17362—*825—7yrs—305C—2x, *18494—*838—8yrs—305C—2x, National Class Leader for milk, 6th for fat.

Sons Of Lad For Sale Out Of Top Cows.—1954 Herd Average 13060—622—2x—26 Cows.
VISITORS WELCOME—Farm is located 7½ miles east of Cambridge, N. Y., on the Vermont line.

T. B. and Bang's Accredited — Calfhood Vaccinated

BLACK HOLE HOLLOW FARMS — South Arlington, Vermont

PAUL A. DREHER, Manager — **P. O. CAMBRIDGE, NEW YORK**

Our New Junior Sire From The Actress Family

LANGMORE HAPPY EMERALD

Born September 29, 1953

Sire: **FAIRLAWN ACTOR'S PLAY BOY, AR**
Sire of Langmore Happy Nira, 11634—556—Sr3—HIR—305C—3x. Play Boy is by Fairlawn Peerless Actor, out of Fairlawn H. Happy, 11153—516—Sr2C.

His Sire's Half-Sister

FAIRLAWN ACTOR'S INDIGO
4 records over 600 lbs.—3 over 800
19426—946—Sr3—365C
Excellent '49 '50 '51

Dam: **LANGMORE C. JEWELL**
8416—393—Jr2—HIR—618 T. M., 10479—520—Jr3—HIR—365—2x, 10659—505—Sr4—HIR—365—3x.

EMERALD is being bred to our best cows.

WRITE US.

EASTLEIGH FARMS

Framingham Centre, Mass.

Federal Accredited — Bang's Vaccinated Acc. 220

Results!!

Yes — we are getting good results in our Marcellus—Vigo cross. The kind we like to show.

ENDEAN VALIANT MARCELLUS

His daughters are finishing their first lactations with over 500 lbs. fat as 2-year-olds. Marcellus is by Valleywood Valiant Crusader, out of Endean Marcia, 11159—673—Jr2C.

To Breed To Our Marcellus Daughters, We Selected —

ENDEAN VIGO

Born January 29, 1953
Sire: Chedco Caroler, AR
Dam: Endean Varda
14271—625—Sr2—365C

Bull calves for sale rich in this proved blood.

ENDEAN FARM — East Walpole, Mass.

WM. G. JENKS, Supt.
Walpole
Telephone Farm NOrwood 7-1181
Telephone Office Walpole 130

ROLLING ACRES GUERNSEYS

IS THE PROUD OWNER OF THE
ALL-AMERICAN TWO-YEAR-OLD

CHAR-LANE E. NANCY

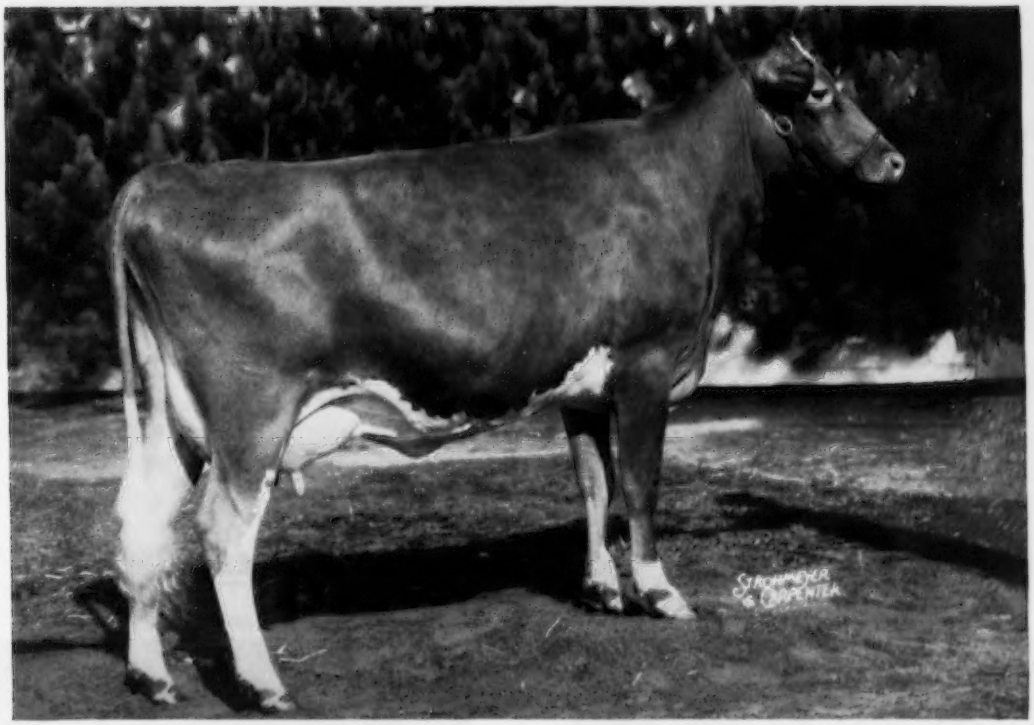

TOP FEMALE AT 1955 MIDWEST SALE, $3,500

Sire: **LYRENE KING'S EMORY.** 3rd Aged Bull, Michigan, 1953. A son of Meadow-Gold Rose King, AR, out of Cowham Farm Emory's Sunlight, 14109—711—5yrs—HIR—730, 14335—710—6yrs—HIR—730, 14674—719—7yrs—HIR—730.

Dam: **CHAR-LANE CHAMP'S NORA,** 10696—479—Jr3—HIR—730. A daughter of Her-Mil's Cha Champ, AR, out of Marjohnelle Count's Nira, 10649—528—Jr2—HIR—720.

You Will See Nancy In Our Show String This Year.

VISITORS ALWAYS WELCOME

This Is The Kind Of A Cow We Are Selecting For Our Foundation Herd

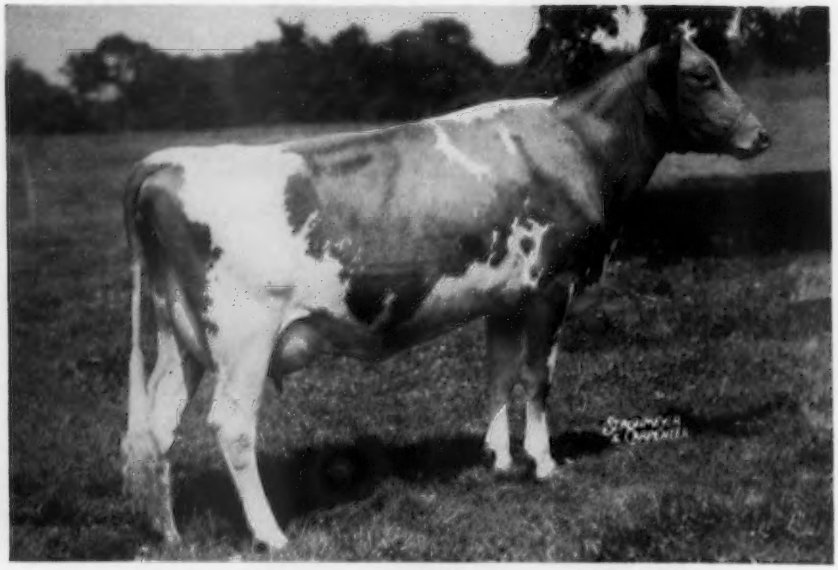

LUSHACRES HERMES' HOLLY

Born January 24, 1951

13235—629—Jr2—365—3x

A daughter of Northern F. Hermes, he sire of the All-American Senior Yearling, 1954.

HOLLY'S TWO NEAREST DAMS

Her Dam

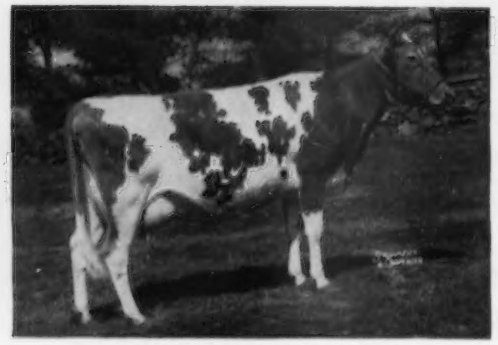

ROSEWALD MORNING GLORY
Sold for $4,600, Langwater Invitational, 1951.
18034—856—5yrs

Her Sire's Dam

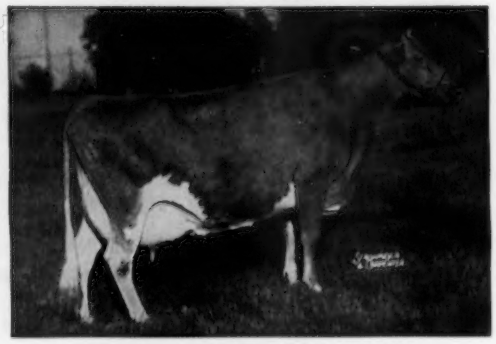

HORSE SHOE CONRAD'S LILLIAN
12396—625—Jr2C, 15899—783—Sr3, 17793—933—Sr4

HOLLY is due June 15, 1955, to the service of LUSHACRES HERMES' VALOR.

CLEARVIEW FARMS — Winthrop, Maine

FARM AT MONMOUTH

NORMAN B. WOOLWORTH
Owner

HARLAND KENNISON
Herdsman

L. R. LYONS
Manager

Offering For Sale...

A Very Attractive Bull Calf

Born January 16, 1955

Sire: **BEN TULLOCH KING MEMOIR**

Sire: Fairlawn Memoir's Performer

Dam: Pine Manor King's Destiny
10141—518—G
12067—605—D
Junior Champion, Iowa, Illinois,
Missouri, Indiana, 1941

Dam: **DOUGLASTON CHALLENGER'S CHERL**

Sire: Pine Manor King's Challenger

Dam: Douglaston Maharani Charlotte
9690—544—FF

HERE IS YOUR CHANCE TO GET A HERD SIRE THAT INHERITS THE BEST OF TYPE AND PRODUCTION.

Yes . . . "Bred To Meet Your Needs—Priced To Suit Your Pocketbook"

MAY WE QUOTE?

DOUGLASTON MANOR FARM

TRADE MARK Reg U S Pat Office

PULASKI, NEW YORK

A Great Cow Family Gets A New Home At Windy Hill Farm

COLDSPRING'S ROMULUS BESS, and her two daughters, purchased by James D. Berry, Jr., will add to his TOPS at Windy Hill Farm.

Herself

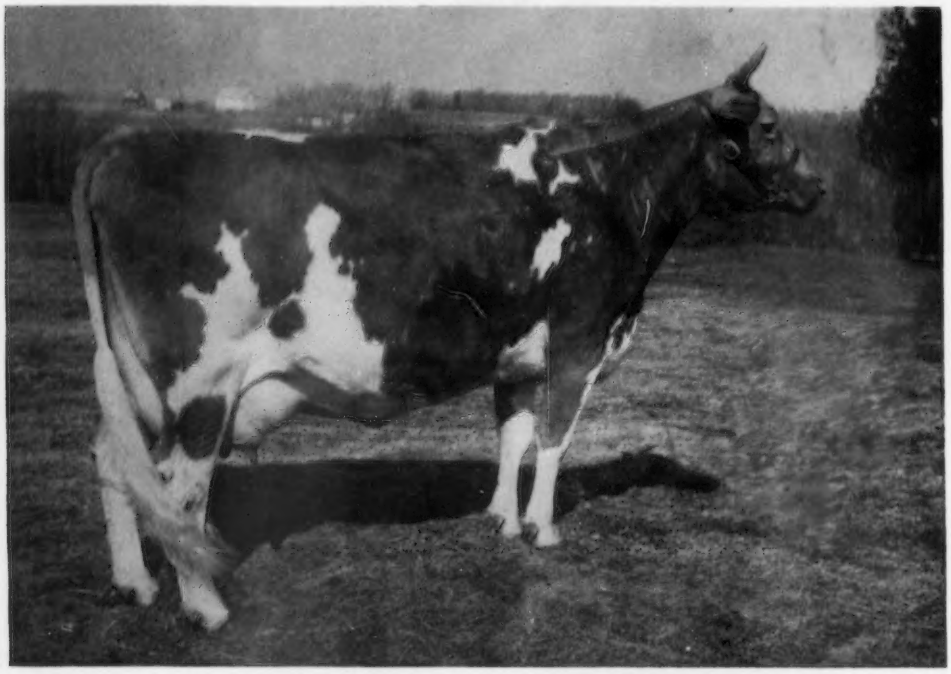

(Snapshot taken at ten years of age)
14278—769—8yrs—365C
Sire: Langwater Romulus
Dam: Coldspring's Valor's Bess

Three Daughters of Bess at Windy Hill.

Bess's two daughters, **Coldspring's B. V. Buttercup,** sired by Coldspring's Beauty's Valor, and **Coldspring's Defender's May,** sired by Coldspring's B. R. Defender, will join their other sister, **Coldspring's B. V. Bessie,** purchased by Jim Berry in the 1954 Franchester Sale for $2,000.

A son of Coldspring's Hardwick's Beau, **Wyno Beau's Cherub,** is a herd sire at Windy Hill Farm.

FOR A STRONGER FOUNDATION ADD SOME BEAUTY

COLDSPRINGS FARM

Accredited for Bang's 57 . . . Accredited for T. B.

S. C. PRICE, Owner — JAMES STRADNICK, Manager

SUGARLOAF, PENNSYLVANIA
HAZLETON, PENNSYLVANIA
Phone Conyngham 8-4331

GEORGE ROHRBAUGH, Herdsman

JINGLE Adds Another . . .

IVY OAK BELLE'S JINGLE

EXCELLENT '51

19307—1007—7yrs—365C
*19239—*1045—8yrs—305C—3x
(World Fat Record over all breeds in 305C)
*19254—*1030—10yrs—305C—3x
19613—1076—11yrs—365C
17949—923—12yrs—365C (pending)

Old JINGLE has just finished another outstanding record of 17949—923—12yrsC (pending). She started this record in Oregon and finished it at WYNO, having been moved here during the third month of her lactation. She undoubtedly would have made another 1000 lbs. if she had been left in one location.

JINGLE will soon be 14 years old. She is due June 5 to the service of Coldspring's B. R. Defender, son of Dotty of West Side Farm (E 4 times), *25338—*1329—11yrs. This calf will be a close combination of the two highest record cows of the breed—JINGLE holds both 1st and 2nd in the 10 month division and Dotty is 1st in 12 months—and both are EXCELLENT. This calf will have as much production inheritance as any ever born. It will also qualify JINGLE for calving requirements for the 5th straight time.

JINGLE'S full sister, Ivy Oak Belle's TINKLE (E '52 '54), 806—8yrs, is due on July 1 to the service of Wyno Beau's SAINT—this should be another calf of outstanding quality.

TO THE PA. HEIFER SALE . . . June 16

Her Dam E

SPRING KNOLL BARON'S RUBY

EXCELLENT '54

2nd Aged, Pa. G. S., 1953.
14855—669—Sr4C; on retest milking in 60's.

We are consigning WYNO SUPREME EVE to the Pa. Heifer Sale, Lancaster, Pa. She is by Basquaerie Supreme Royalty, a line-bred Green Meadow sire that has a very attractive group of older daughters in milk—they have good udders and are producing well. Her dam is an EXCELLENT daughter of Douglaston Baron Forbes, double grandson of Imp. Financier of Myrtle Place.

Eve is due October 3 to the service of Wandamere Anson's BOND, he in heavy service at WYNO.

SEND FOR OUR WYNO BOOKLET

OUR PLEDGE
Never to Offer a Bull We Would Not Use Ourselves

"Aiming at Perfection"

WYNO Farms Guernseys

ALVIN R. BUSH - ALVIN C. BUSH

MUNCY, PENNA.

Paul P. Priddy, Manager
On U. S. Route 220

COMPLETE DISPERSAL — NU-MAID GUERNSEYS

Monday, July 25, 1955 — 10:00 A. M., E. S. T. — Cincinnati, Ohio

SALE STARTS PROMPTLY

(The farm is located at 6099 Werk Rd. From Cincinnati go West on Route 52 to Junction of Ebenezer and Werk Roads and turn South on Ebenezer to farm entrance.)

THE MIAMI MARGARINE CO., OWNERS
Phone Main 0467

MILTON OSMAN, MANAGER
Phone Montana 6147

220 HEAD — 8 Bulls — 110 Cows — 35 Bred Heifers — 67 Open Heifers

Bang's Accredited No. 11067 — T. B. Accredited No. 545576

The herd was established 11 years ago through the purchase of a group of selected females from Welcome-In Farms. In subsequent years many females were purchased at leading sales. The original herd sire was LANGWATER COMMANDO'S ROYAL, he by Langwater Commando out of Langwater Royal May, 13747—644—G, 16090—788—5yrs, she by Langwater Valencian out of Labelle of Langwater, 12349—583—F, 14400—672—AA, she by Foremost Royal Valor out of Foremost Labelle, VG '48, 17716—801—AA.

In the 1948 Guernsey Sale, HOMINY HILL ROYAL, a son of Riegeldale Coronation King and McDonald Farms Blueblood, VG '48, 12139—675—EE, 14068—755—AA, was purchased. Royal is now a proved sire. He is selling with 36 daughters.

To follow Royal, HOMINY HILL VICEROY was selected and has been used jointly with Clyde Marsh, Hamilton, Ohio, in whose herd he has 12 outstanding daughters milking with their first and second calves. Viceroy is sired by Coronation King of Pine Manor out of Hominy Hill Veree, VG '48 '50, 14848—*823—Sr2C, she by Riegeldale Coronation King. Viceroy was 1st 2-year-old at Ohio State Fair in 1952, and sired the 1st Heifer Calf in 1954. Viceroy is selling with 21 daughters, and many cows carrying his service.

Other prominent sires in the herd that are selling with progeny are RED CROSS NOBLE KING (Quail Roost Noble Maximus—Quail Roost Maxim's Marian, 10240—530—CC) that has 9 daughters and 15 head in calf to him, and BLAKEFORD PLATO (Blakeford Transformer—Blakeford Puffin, E '48 '49 '50, 12637—591—GG, 13721—679—Jr4, 15049—707—6yrs, 14666—706—7yrsC). Plato is selling with 15 daughters.

The herd has been on continuous AR test, and many very creditable records have been made. From 80 cows in milk, over a ton of milk per day is being produced on 2x milking. A large percentage of the herd is freshening for summer and fall production, with 13 due in June, 19 in July, 14 in August, 20 in September, 24 in October and 14 in November, making 104 head calving between June 1 and December 1.

SON WITH 36 DAUGHTERS

McDONALD FARMS BLUEBLOOD (VG '48)
12139—675—EE, 14068—755—AA
Dam of HOMINY HILL ROYAL. Blueblood is dam of 4 Excellent daughters, including the granddam of McDonald Farms D. Monogirl.

SON WITH 21 DAUGHTERS

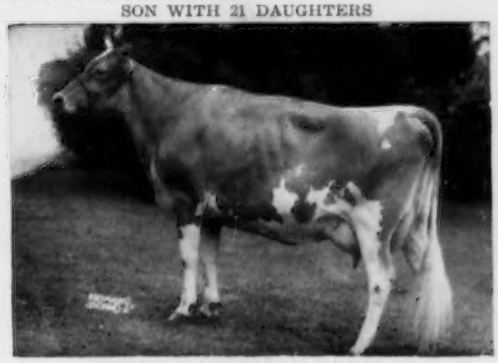

HOMINY HILL VEREE (VG '48 '50)
14848—*823—Sr2C
Dam of HOMINY HILL VICEROY whose first 6 daughters increased production 627 lbs. milk and 85 lbs. fat in the Clyde Marsh herd.

DAM OF BLAKEFORD PLATO

BLAKEFORD PUFFIN (E '48 '49 '50)
12637—591—GG, 13721—679—Jr4
15049—707—6yrs, 14666—706—7yrsC

DAM OF FOUNDATION HERD SIRE

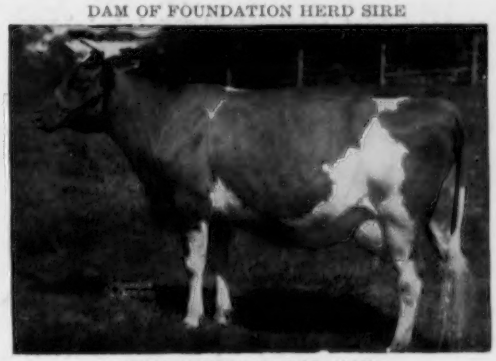

LANGWATER ROYAL MAY
13747—644—G, 16090—788—5yrs
Dam of LANGWATER COMMANDO'S ROYAL.

SALES MANAGERS

COARSEY SALES SERVICE, Trion, Georgia

THE MERRYMAN COMPANY, Sparks, Maryland

WOODVALE FARM COMPLETE DISPERSAL

C. H. Henderson, Jr., Owner — Tarboro, N. C.

Willie W. Bryson, Manager

ATLANTIC RURAL EXPOSITION GROUNDS, RICHMOND, VA. — FRIDAY, JULY 29, 1955

Included in this dispersal are 30 daughters of COLDSPRING'S NOBLE'S LEADER ($7,550), he by Coldspring's Romulus Noble out of Coldspring's Hardwick Content, 14005—640—G.

Also selling is the young sire, COLDSPRING'S B. V. JANSON, he by Coldspring's Beauty's Valor out of Coldspring's B. R. Fawn, 9722—452—Sr2—365.

More details will be given in a later issue.

For Catalogs Write: **THE MERRYMAN COMPANY — Sparks, Maryland**

LOUIS McL. MERRYMAN — Phone Cockeysville (Md.) 57

LEE YOST
Benton, Pa. — Phone 3381

JOHN B. MERRYMAN
Phone Manor 561-W-5

GEORGE W. (Dutch) SNYDER
St. Johns, Pa.—Phone Drums-Parkview 3-2251